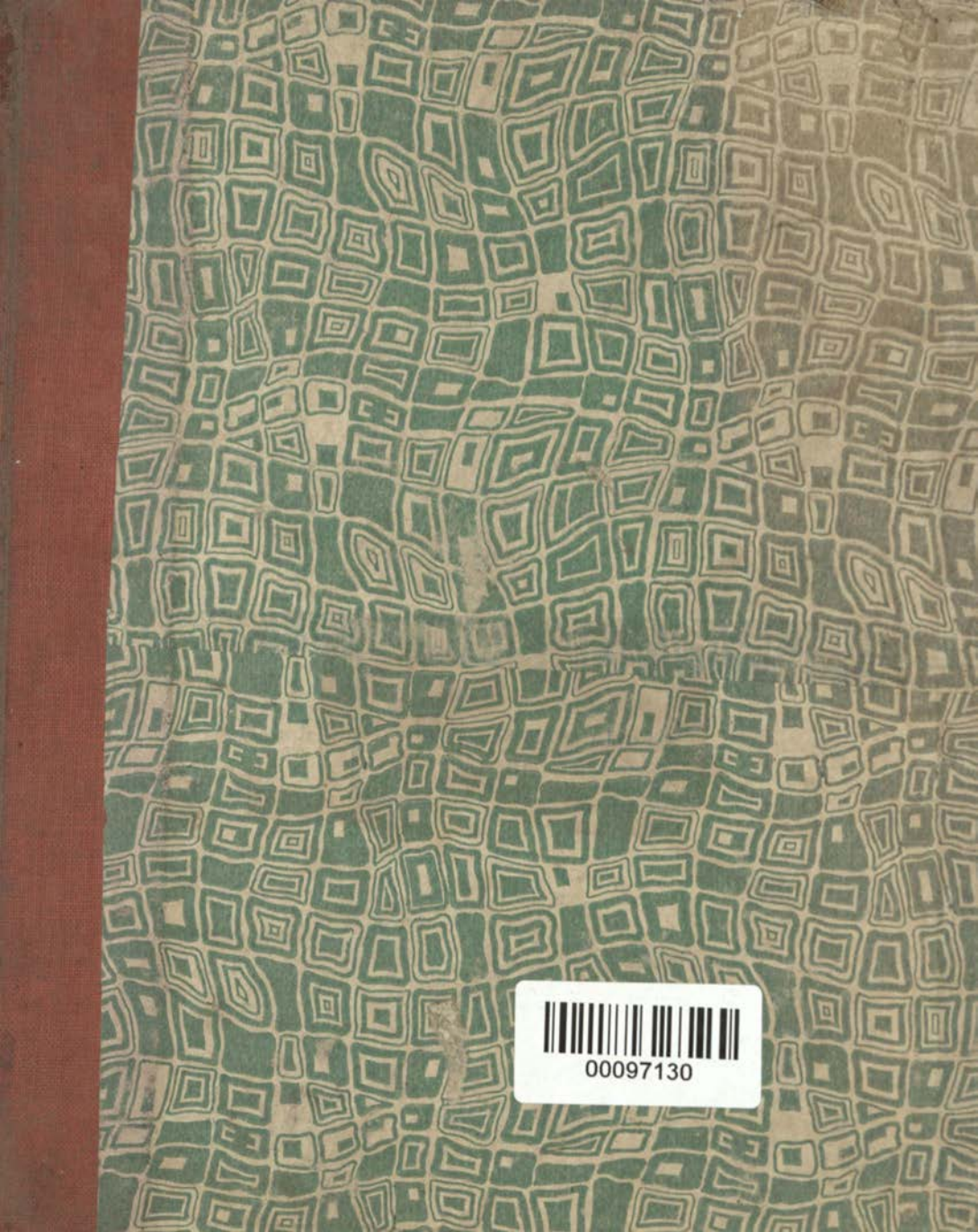
00097130

THE
ASIATIC SOCIETY OF BOMBAY
Town Hall, Bombay.

Digitized with financial assistance from the
Government of Maharashtra
on 18 July, 2018

MISCELLANIES

BY THE HONOURABLE

DAINES BARRINGTON.

Et ſi non proſunt ſingula, juncta juvent!

97130

00097130

NN-a-8

LONDON,

PRINTED BY J. NICHOLS.

SOLD BY B. WHITE, AT HORACE's HEAD, FLEET-STREET,
AND J. NICHOLS, RED LION PASSAGE.

M DCC LXXXI.

CONTENTS.

TRACTS on the Poſſibility of reaching the North Pole, page 1—124

MISCELLANEOUS ESSAYS.

Whether the Turkey was known before the Diſcovery of America, 127
On the Rein-deer, 152
On the Bat, or Rere-mouſe, 163
On the ſudden Decay of ſeveral Trees in St. James's Park, 170
On the periodical Appearing and Diſappearing of certain Birds at different Times of the Year, 174
On the Torpidity of the Swallow Tribe when they diſappear, 225
On the prevailing Notions with regard to the Cuckow, 245
On the Linnæan *Syſtem,* 262

OTHER ARTICLES OF CONTENTS.

Particulars of an Agreement between the King of Spain *and the* Royal Society, *for an Exchange of Natural Curioſities,* 276

Account of
- Mozart, *a very remarkable young Muſician,* 279
- *Mr.* Charles Weſley, 289
- *Maſter* Samuel Weſley, 291
- *little* Crotch, 311
- *the Earl of* Mornington, 317

Of the Deluge in the Time of Noah, 326
Hiſtory of the Gwedir *Family,* 343

Letter, intended for Dodſley's Muſeum, *on the* Engliſh *and* French *Writers*, 433
Dialogue on the ancient Tragedies, written at Oxford *in* 1746, 443
Ohthere's *Voyage, and the Geography of the Ninth Century illuſtrated*, 453
Journal of a Spaniſh *Voyage in* 1775, *to explore the Weſtern Coaſt of* N. America, 469

THE

THE

POSSIBILITY

OF APPROACHING THE

NORTH POLE

DISCUSSED.

Ρεια δε τοι και τηνδε καταγραψαιμι Θαλασσαν,
Ου μεν ιδων απαναυθε πορης, ὁ νηι περησας,

Αλλα με [γαιο]ραφων] φορεει νοος, οιτε δυναντοι
Νοσφιν αληθοσυνης πολλην αλα μετρησασθαι.

Dionyſii, Orbis Deſcrip.

PREFACE

TO THE

POLAR TRACTS.

THE following tracts relative to the poſſibility of near approaches to the Pole of our own hemiſphere, as likewiſe of a communication between the Atlantick and Pacifick oceans in any Northern direction, were firſt publiſhed in 1775 and 1776.

I now think it right to print them a ſecond time, becauſe they contain many well-atteſted facts with regard to reaching high Northern Latitudes, which are not to be found elſewhere, and have a tendency to promote geographical diſcoveries. I am very ready to admit indeed, that the purpoſes of commerce can never be anſwered by the great uncertainty of a conſtant paſſage (even when ſuch communication is diſcovered) in ſeas which are ſo frequently obſtructed by the ice packing in vaſt fields. I find likewiſe that ſince the *Reſolution* and *Endeavour* returned from their laſt voyage, many conceive a N. E. or N. W. paſſage to be impracticable, becauſe our ſhips in two ſucceſſive years were not able to penetrate beyond 71, by impediments of ice. Beſides, however, that the ice packing in particular ſituations varies often in different

years; both theſe attempts were made in the month of Auguſt, which I flatter myſelf to have proved, is the very ſeaſon of the year when the ice breaking up on the coaſt, is floating in every direction, and conſequently often packs in maſſes of an immenſe extent.

Theſe vaſt fields of ice, indeed, often are diſperſed; but who hath, or indeed ſhould have, the fortitude of waiting for this accident, whilſt he is already in a high Northern Latitude, and the winter is faſt approaching? If the ice, however, ſhould thus pack in April or May (which I conceive it would not, as little muſt be left to float from the preceding ſummer), yet as the warm weather is then increaſing from day to day, the navigator would wait with ſome degree of patience till his ſhip may be releaſed from this temporary obſtruction. The ſituation of the diſcoverer under theſe circumſtances, may be compared to a traveller paſſing over a large tract of ſea-ſand, when the tide is flowing or ebbing. In the firſt inſtance he ſpurs his horſe becauſe the ſea may be expected at his heels; in the latter he proceeds with great compoſure, as every inſtant he loſes in point of time the ſea is further removed.

Others again have deſpaired of a N. W. paſſage, from Captain Pickerſgill not having ſucceeded in his attempt for this purpoſe, during the year 1776[a].

This voyage was intended for two purpoſes (at leaſt as I have been informed); the firſt to protect ſome of our whale fiſhers on the coaſt of W. Groenland from the Americans then in rebellion; and the ſecond (if the time after this ſervice permitted) to join Captain Cook, ſhould he have been ſo fortunate as to have ac-

[a] In the *Lion armed Brig.*

compliſhed

compliſhed his paſſage from the Pacifick Ocean, when he would probably have returned to England by Davis's ſtraits.

This plan ſeems to have been very well laid, but that perſevering navigator was delayed at the Cape by Captain Clark's ſhip not arriving till a conſiderable time after his own reaching that place of rendezvous, and in the further progreſs of his voyage by adverſe winds, which drove him to the Friendly Iſlands inſtead of Otaheitee, ſo that he did not make his attempt of a paſſage till 1777.

Captain Pickerſgill did not leave Scilly till the 10th of June, 1766, and conſequently whatever obſtructions he met with from floating or packing ice, might be reaſonably expected when he reached the coaſt of Weſt Groenland. It appears, however, by what I ſhall copy from the concluſion of his journal on the 31ſt of Auguſt, that he did not find theſe to be conſiderable, and that after the trial his hopes of a paſſage were very ſanguine.

"I ſhall conclude with a few obſervations on this part of the "world (ſc. Greenland) and ſo terribly repreſented by people, "who, in order to raiſe their own merit, make dangers and dif-"ficulties of common occurrences, merely becauſe the places are "unknown, and there is little or no probability of their being "ever contradicted. I do not mean this as a perſonal reflexion; "but having diſcourſed with many of the maſters of Greenland "veſſels as well as their employers, and heard ſuch dreadful "ſtories of thoſe countries, I cannot help remarking it as tending "to miſlead thoſe who from a laudable principle, would be "benefactors to their country, but are deterred from it by theſe "miſrepreſentations. I ſhall communicate obſervations on the "ice, the atmoſphere, the land of Forbiſher, *and the probability* "*of a N. W. paſſage, in a ſhort time*[b]."

[b] Ph. Tranſ. for 1778, Part II. p. 1063.

This,

This, however, hath unfortunately been prevented by Captain Pickerſgill's death; but the Aſtronomer Royal, who communicated Captain Pickerſgill's Journal to the Royal Society, hath informed me by letter, "That he had often heard this Navigator "expreſs himſelf as well aſſured of a N. W. paſſage; adding, "that he received accounts of it from the inhabitants on the "ſide of Davis's Straits, and that it was directly N. W. very dif-"ferent from Baffin's track.

"Captain Pickerſgill likewiſe thought that *the beſt method to* "*find the paſſage, was to get out early before the ice broke away in* "*the upper part of Davis's Straits.*"

It thus appears that the laſt attempts of a N. W. paſſage ended with the officer's employed thereon, being thoroughly perſuaded that it was not only practicable, but highly probable.

As the late geographical diſcoveries have given ſuch general ſatisfaction, I have little doubt but that they will be further proſecuted when a peace takes place, and ſhall therefore here venture to throw out my poor thoughts with regard to the yet remaining deſiderata for the more perfect knowledge of the planet which we inhabit. When we are informed by proper trials, that the attempt in any particular direction cannot ſucceed, we ſhall then be as much at reſt as with regard to Lunar oceans or continents, if ſuch there be.

I have mentioned in the following Tracts, that the Parliamentary rewards given for approaching within one degree of the North Pole are not likely to produce the effects intended, becauſe the Greenland whale ſhips are all enſured; if they were therefore to go beyond the common fiſhing latitudes, it would be

ſuch

ſuch a departure from the voyage enſured, that they would not be able to recover, if accidents happened in ſuch a deviation.

I am informed, however, that there are ſome veſſels employed in time of peace by government, to prevent ſmuggling on the Northern coaſt of Scotland. Theſe ſhips might be inſtructed, when a promiſing wind blows from the Southward, to proceed as far North as the ice will permit. The crew of ſuch a ſhip would be encouraged by expectations of the Parliamentary reward; and though one attempt might fail, another might ſucceed. The expence to the publick would be trifling, whilſt the ſmugglers would not know how ſoon the ſhip might return to its ſtation.

Our Commodore upon the Newfoundland ſtation might alſo ſend a veſſel, at a ſmall expence, to explore all the Northern part of Hudſon's Bay, with which we are ſo imperfectly acquainted at preſent.

Such attempts during peace might take place almoſt every ſummer; and I ſhould ſuppoſe that this ſcientific and opulent nation would never heſitate (whilſt there is the leaſt dawning of hopes) to ſend proper veſſels occaſionally to make further trials both of a N. W. paſſage by Baffin's Bay, and a N. E. beyond Nova Zembla.

The coaſt of Corea, the Northern part of Japan, and the Lequieux Iſlands, ſhould alſo be explored; the cheapeſt, and perhaps beſt method of doing this would be to employ a veſſel in the India Company's ſervice, which might be victualled at Canton.

Thus much with regard to diſcoveries, or better knowledge of the more unfrequented parts of the Northern hemiſphere.

The deſiderata in that of the South ſeem to be the following:

To make the compleat circumnavigation of New Holland, ſo as at leaſt to be better acquainted with ſome parts of the coaſt of

this immenſe iſland, a veſſel for this purpoſe might be victualled at the Cape of Good Hope, or Canton; nor is the voyage a diſtant one, when compared with thoſe of Captain Cook. New Guinea alſo ſhould be better explored.

We ſcarcely know more of the iſlands of Triſtan da Cunha than their Longitude and Latitude; but their interior parts ſhould be examined. Not vaſtly diſtant is *Sandwich Land*, which many on board Captain Cook ſuppoſed to be a vaſt continent. It may be objected indeed that if it is ſo, it will turn out to be a continent of ice and ſnow; I am not here, however, recommending diſcoveries for the purpoſe of commerce, but for the improvement of geography.

I ſhould conceive that a voyage either from the Cape or Braſil would eaſily give opportunity of effectuating both theſe purpoſes.

Perhaps whilſt diſcoveries by ſea are thus dwelt upon, encouragement ſhould be given to travellers by land, for procuring better information with regard to the central parts of Aſia, Africa, and America. In ſhort, let us endeavour to know as much as we may of our globe; nor ſhould this be conſidered as a vain and trifling curioſity, though no benefits to commerce may reſult from theſe inquiries.

INSTANCES OF NAVIGATORS WHO HAVE REACHED HIGH NORTHERN LATITUDES.

Read at a Meeting of the Royal Society, May 19, 1774.

AS I was the unworthy propoſer of the voyage towards the North Pole, which the Council of the Royal Society recommended to the Board of Admiralty, I think it my duty to lay before the Society ſuch intelligence as I have happened to procure with regard to navigators having reached high Northern latitudes[a]; becauſe ſome of theſe accounts ſeem to promiſe, that we may proceed further towards the Pole than the very able Officers who were ſent on this deſtination laſt year were permitted to penetrate, notwithſtanding their repeated efforts to paſs beyond eighty degrees and an half.

I ſhall begin, however, by making an obſervation or two with regard to the Greenland fiſhery, which will in a great meaſure account for our not being able to procure many inſtances of nearer approaches to the Pole than the Northern parts of Spitzbergen.

Fifty years ago ſuch apprehenſions were entertained of navigating even in the looſe, or what is called *ſailing ice*, that the

[a] It is well known that there are many ſuch accounts in print, but to theſe I need not refer the Society.

crews commonly continued on ſhore [b], from whence they only purſued the whales in boats.

The demand, however, for oil increaſing, whilſt the number of fiſh rather decreaſed, they were obliged to proceed to ſea in queſt of them, and now by experience and adroitneſs ſeldom ſuffer from the obſtructions of ice [c].

The maſters of ſhips, who are employed in this trade, have no other object but the catching whales, which, as long as as they can procure in more Southern latitudes, they certainly will not go in ſearch of at a greater diſtance from the port to which they are to return: they therefore ſeldom proceed much beyond N. lat. 80, unleſs driven by a ſtrong Southerly wind or other accident.

Whenever this happens alſo, it is only by very diligent inquiries that any information can be procured; for the maſters, not being commonly men of ſcience, or troubling their heads about the improvement of geographical knowledge, never mention theſe circumſtances on their return, becauſe they conceive that no one is more intereſted about theſe matters than they are themſelves. Many of the Greenland maſters are likewiſe directed to return after the early fiſhery is over, provided they have tolerable ſucceſs; ſo that they have no opportunity of making diſcoveries to the Northward.

To theſe reaſons it may be added, that no ſhips were perhaps ever ſent before laſt ſummer with expreſs inſtructions to reach the Pole, if poſſible, as moſt other attempts have been to diſcover

[b] There were houſes ſtill ſtanding on Spitſbergen, where the Dutch uſed to boil their train oil. Martin's Voyage, p. 24. See alſo Callander, Vol. III. p. 723.

[c] Theſe particulars I received from Captain Robinſon, whom I ſhall have hereafter occaſion to mention.

a N. E. or N. W. paſſage, which were ſoon defeated by falling in with land, or other accident.

Having thus endeavoured to ſhew that the inſtances of ſhips reaching high Northern latitudes muſt neceſſarily be rare, I ſhall now proceed to lay before the Society ſuch as I have been able to hear of ſince the voyage towards the N. Pole was undertaken during laſt ſummer.

When this was determined upon, and mentioned in the News Papers, it became matter of converſation amongſt the crews of the guardſhips; and Andrew Leekie, an intelligent ſeaman on board the Albion (then ſtationed at Plymouth), informed ſome of the officers that he had been as far North as $84\frac{1}{2}$.

When he was aſked further on this head, he ſaid that he was on board the Reading, Captain Thomas Robinſon, in 1766, and that, whilſt he was ſhaving the captain, Mr. Robinſon told him that he had probably never been ſo far to the Northward before, as they had now reached the above-mentioned degree of latitude.

Having happened to hear this account of Leekie's, on my return to London this winter, I found out Captain Robinſon, who remembered his having had this converſation with Leekie, but ſaid that he was miſtaken in ſuppoſing that they had reached $84\frac{1}{2}$ N. lat. as they were only in $82\frac{1}{2}$.

Captain Robinſon then explained himſelf, that he had at this time computed his latitude by the run back to Hakluyt's Headland in 24 hours; from which, and other circumſtances mentioned in my preſence before two ſea officers, they told me afterwards that they had little or no doubt of the accuracy of his reckoning. Mr. Robinſon likewiſe remembers that the ſea was then open, ſo that he hath no doubt of being able to reach 83, but how much further he will not pretend to ſay.

This ſame captain, in the ſhip St. George, was, on the 15th of June 1773, in N. lat. 81° 16′, by a very accurate obſervation with an approved Hadley's quadrant, in which he alſo made the proper allowance for the refraction in high Northern latitudes, at which time ſeeing ſome whales ſpouting to the Northward, he purſued them for five hours, ſo that he muſt have reached 81½, when the ſea was open to the Weſtward and E.N.E. as far as he could diſtinguiſh from the maſt-head. His longitude was then 8 degrees E. from the meridian of London.

Captain Robinſon is a very intelligent ſeaman, and hath navigated the Greenland ſeas theſe twenty years, except during the interval that he was employed by the Hudſon's Bay Company [d].

I could add ſome other, perhaps intereſting, particulars, which I have received from Captain Robinſon, with regard to Spitzbergen and the Polar Seas; I will only mention, however, that he thinks he could ſpend a winter not uncomfortably in the moſt Northern parts we are acquainted with [e], as there are three or four ſmall ſettlements of Ruſſians in this country, for the ſake of the ſkins of quadrupeds, which are then more valuable than if the animal is taken in ſummer.

[d] He lived during this winter in Queen-ſtreet, near Greenland-dock, Rotherhithe: he hath ſailed, probably, by this time on the Greenland fiſhery. With regard to his having been in N. lat. 81° 30′, in June 1773, he can prove it by his journal, if that evidence ſhould be required.

[e] See the Narrative of eight ſailors who wintered in Greenland A. D. 1630, and who all returned in health to England the enſuing ſummer. Churchill's Voyage, vol. IV. p. 811.

They did not ſee the ſun from the 14th of October till the 3d of February. By the laſt day of January however they had day-light of 8 hours. They wintered in N. Lat. 77—4°. Ibid.

The

The next inſtance I ſhall mention of a navigator who hath proceeded far Northward is that of Captain Cheyne, who gave anſwers to certain queries drawn up by Mr. Dalrymple, F. R. S. in relation to the Polar ſeas, and which were communicated laſt year to the Society.

Captain Cheyne ſtates in this paper, that he hath been as far as N. lat. 82, but does not ſpecify whether by *obſervation* or his *reckoning*, though from many other anſwers to the interrogatories propoſed, it ſhould ſeem that he ſpeaks of the latitude by *obſervation*. Unfortunately Captain Cheyne is at preſent on the Coaſt of Africa, ſo that further information on this head cannot be now procured from him.

Whilſt thē ſhips deſtined for the N. Pole were preparing, a moſt ingenious and able ſea officer, Lieutenant John Cartwright, told me, *that twelve years ago* he had been informed of a very remarkable voyage made by Captain Mac-Callam as far nearly as 84 N. lat.

This account Mr. Cartwright had received from a brother officer, Mr. James Watt, now a maſter and commander in the royal navy, who was on board captain Mac-Callam's ſhip.

I thought it my duty to acquaint the Admiralty with this intelligence, who would have ſent for Mr. Watt, but he was then employed on the coaſt of America.

On his return from thence within the laſt month, Mr. Cartwright introduced a converſation with regard to Captain Mac-Callam's voyage, when Mr. Watt repeated all the circumſtances which he had mentioned to him twelve years ago; after which Mr. Cartwright, thinking that I ſhould be glad to hear the particulars from Mr. Watt himſelf, was ſo good as to bring him to my chambers, when I received from him the following information.

In

In the year 1751 Mr. Watt, then not quite ſeventeen years of age, went on board the Campbeltown of Campbeltown, Captain Mac-Callam, which ſhip was at that time employed in the Greenland fiſhery.

It ſeems that during the time the whales are ſuppoſed to copulate, the crews of the Greenland veſſels commonly amuſe themſelves on ſhore.

Captain Mac-Callam however (who was a very able and ſcientific ſeaman) thought that a voyage to the N. Pole would be more intereſting, and that, the ſeaſon being a fine one, he had a chance of penetrating far to the Northward, as well as returning before the later fiſhery took place. He accordingly proceeded without the leaſt obſtruction to 83½, when the ſea was not only open to the Northward, but they had not ſeen a ſpeck of ice for the laſt three degrees, and the weather at the ſame time was temperate; in ſhort, Mr. Watt hath never experienced a more pleaſant navigation.

It need be ſcarcely obſerved, that the latitude of 83½ was determined by obſervation, as the great object of the voyage was to reach the Pole; the Captain therefore, the mate, and young Mr. Watt, determined the latitude from time to time, both by Davis and Hadley's quadrants: to this I may add, that their departure and return were from and to Hakluyt's Headland.

When they were advancing into theſe high Northern latitudes, the mate complained that the compaſs was not ſteady, on which Captain Mac-Callam deſiſted from his attempt, though with reluctance; knowing that if any accident happened, he ſhould be blamed by his owners, who would be reminded certainly by the mate of the proteſts he had made againſt the ſhip's proceeding further Northward.

Several

Several of the crew however were for proſecuting their diſcoveries, and Mr. Watt particularly remembers the chagrin which was expreſſed by a very intelligent ſeaman, whoſe name was John Kelly; Captain Mac-Callam alſo, after his return from that voyage, hath frequently ſaid, in the preſence of Mr. Watt and others, that, if the mate had not been faint-hearted, the ſhip poſſibly might have reached the pole.

Both Captain Mac-Callam and the mate are now dead, and it is rather doubtful whether the ſhip's journal can be procured.

It remains therefore to be conſidered what may be objected to the credibility of this very intereſting account.

I have ſtated that Mr. Watt was not at the time this voyage took place quite ſeveenteen years of age; but I have alſo ſtated that he obſerved himſelf (as well as the maſter and mate) from time to time. Is it therefore more extraordinary he ſhould remember with accuracy that, two and twenty years ago, he had been in N. lat. 83½, than that, at the ſame diſtance of time, he might recollect that he had been at a friend's houſe, which was ſituated 83 miles and an half from London? Or rather indeed is not his memory, with regard to this high latitude, much more to be depended upon, as the circumſtance is ſo much more intereſting, eſpecially as Mr. Watt was even then of a ſcientific turn?

To this I may add, that it being his firſt voyage, and ſo remarkable a one, Mr. Watt now declares that he remembers more particulars relative to it, than perhaps in any other ſince that time: other ſea officers have likewiſe told me, that the circumſtances of their firſt voyages are moſt freſh in their memory, the reaſon for which is too obvious to be dwelt upon.

If Mr. Watt's recollection however is diſtruſted, this objection extends equally to Captain Mac-Callam's frequent declarations,

that, if the apprehenſions of the mate had not prevented, he might poſſibly have reached the N. Pole; and how could he have conceived this, unleſs he had imagined himſelf to have been in a very high Northern latitude?

But it may be poſſibly ſaid, that this voyage took place above twenty years ſince, and that therefore at ſuch a diſtance of time no one's memory can be relied upon.

It is true indeed that Mac-Callam made this attempt in 1751; but Mr. Watt continued his ſervices the following year in a Greenland ſhip, and therefore, traverſing nearly the ſame ſeas, muſt have renewed the recollection of what he had experienced in the preceding voyage, though he did not then proceed further than N. lat. 80.

This however brings it only to 1752; but I have already ſtated, that within theſe twelve years he mentioned all the particulars above related to his brother officer, Lieutenant Cartwright.

Mr. Watt alſo frequently converſed with Captain Mac-Callam about this voyage after both of them had quitted the Greenland ſhips; Mr. Watt riſing regularly to be a Maſter and Commander in His Majeſty's ſervice, and Captain Mac-Callam becoming Purſer of the Tweed man of war.

It ſo happened, that in the year of the expedition againſt Belliſle, Mr. Watt, Captain Mac-Callam, and Mr. Walker (commonly called Commodore Walker, from his having commanded the Royal Family privateers in the late war), met together at Portſmouth, when they talked over the circumſtances of this Greenland voyage, which Mr. Walker was intereſted in, by having been the principal owner of the Campbeltown.

Mr. Watt and Captain Mac-Callam met alſo eleven years ago in London, when they as uſual converſed about the having reached ſo high a Northern latitude.

I now come to my laſt proof, which I received from the late Dr. Campbell, the able continuator and reviſer of Harris's Collection of Voyages.

In that very valuable compilation, Commodore Roggewein's circumnavigation makes a moſt material addition, ſome of the moſt intereſting particulars of which were communicated by Dr. Dallie, who was a native of Holland [f], and lived in Racquet-court, Fleet-ſtreet, about the year 1745, where he practiſed phyſick.

Dr. Campbell went to thank Dallie for the having furniſhed him with Roggewein's voyage, when Dallie ſaid that he had been further both to the Southward and to the Northward than perhaps any other perſon who ever exiſted.

He then explained *himſelf as to the having been in high Southern latitudes, by ſailing* in Roggewein's fleet [g]; and as to his having been far to the Northward, he gave the following account:

Between fifty and ſixty years ago it was uſual to ſend a Dutch ſhip of war to ſuperintend the Greenland fiſhery, though it is not known whether this continues to be a regulation at preſent.

Dr. Dallie (then young) was on board the Dutch veſſel employed on this ſervice [h]; and during the interval between the two fiſheries, the Captain determined, like Mr. Mac-Callam, to try whether he could not reach the Pole, and accordingly penetrated (to the beſt of Dr. Campbell's recollection) as far as N. lat. 88, when the weather was warm, the ſea perfectly free from ice, and

[f] He was a grandſon of Dallie, who was author of a book, much eſteemed by the Divines, intitled "*De Uſu Patrum.*"

[g] Roggewein reached S. lat. 62° 30′. See Harris.

[h] Dr. Campbell does not recollect in what capacity he ſerved; but, as he afterwards practiſed phyſick, he might probably have been the ſurgeon.

rolling like the bay of Biſcay. Dallie now preſſed the Captain to proceed; but he anſwered that he had already gone too far by having neglected his ſtation, for which he ſhould be blamed in Holland, on which account alſo he would ſuffer no journal to be made, but returned as ſpeedily as he could to Spitzbergen.

There are undoubtedly two objections which may be made to this account of Dr. Dallie's, which are, that it depends not only upon his own memory, but that of Dr. Campbell, as no journal can be produced, for the reaſon which I have before ſtated.

The converſation, however, between Dr. Campbell and Dallie aroſe from the accidental mention of Roggewein's voyage to the Southward; and can it be ſuppoſed that Dallie invented this circumſtantial narrative on the ſpot, without having actually been in a high Northern latitude?

If this be admitted to have been improbable, was he not likely to have remembered with accuracy what he was ſo much intereſted about, as to have preſſed the Dutch Captain to have proceeded to the Pole?

But it may be ſaid alſo, that we have not this account from Dallie himſelf, but at ſecond-hand from Dr. Campbell, at the diſtance of thirty years from the converſation.

To this it may be anſwered, that Dr. Campbell's memory was moſt remarkably tenacious, as is well known to all thoſe who had the pleaſure of his acquaintance; and, as he hath written ſo ably for the promotion of geographical diſcoveries in all parts of the globe, ſuch an account could not but make a ſtrong impreſſion upon him, eſpecially as he received it juſt after the firſt edition of his compilation of voyages.

No one eaſily forgets what is highly intereſting to him; and, though I do not pretend to have ſo good a memory as Dr. Campbell, I have ſcarcely a doubt, but that if I ſhould live

thirty years longer, and retain my faculties, I ſhall recollect with preciſion every latitude which I have already ſtated in this paper.

What credit, however, is to be given to all theſe narratives is entirely ſubmitted to the Society, as I have ſtated them moſt fully with every circumſtance which may invalidate, as well as ſupport them; and if I have endeavoured to corroborate them by the obſervations which I have made, it is only becauſe I believe them.

It ſhould ſeem upon the whole of the inquiries on this point, that it is very uncertain when ſhips may proceed far to the Northward of Spitzbergen, and that it depends not only upon the ſeaſon, but other accidents, when the Polar ſeas may be ſo free from ice as to permit attempts to make diſcoveries[i].

Poſſibly, therefore, if a king's officer was ſent from year to year on board one of the Greenland ſhips, the lucky opportunity might be ſeized, and the Navy Board might pay for the uſe of the veſſel, if it was taken from the whale fiſhery, in order to proceed as far as may be towards the North Pole.

[i] Captain Robinſon hath informed me, that at the latter end of laſt April a Whitby ſhip was in N. lat. 80, without having been materially obſtructed by the ice. Capt. Marſhall was alſo off Hakluyt's Headland ſo early as the 25th of April, without obſerving much ice.

DAINES BARRINGTON, F.R.S.

ADDITIONAL

PROOFS, &c.

Read at a Meeting of the Royal Society, Dec. 22, 1774.

AS I happen to have collected many additional facts ſince my paper, containing Inſtances of Navigators who had reached high Northern Latitudes, was read before the Society in May laſt, I ſhall take the liberty to ſtate them according to chronological order; together with ſome general reaſons why it may be preſumed, that the Polar ſeas are, at leaſt ſometimes, navigable.

I think it my duty to do this, not only becauſe I was the unworthy propoſer of the Polar voyage in 1773, which was recommended by the Council of the Royal Society to the Board of Admiralty; but becauſe it would not redound much to the credit of the Society, if they planned a voyage to reach the N. Pole, if poſſible, when a perpetual barrier of ice prevented any diſcoveries in the Spitzbergen ſeas to the Northward of 80½, which is not a degree beyond the moſt common ſtation of the Greenland fiſhers.

I muſt here, however, repeat, that no one is more entirely ſatisfied than myſelf of the great abilities, perſeverance, and intrepidity, with which the officers who were ſent on this deſtination, attempted to proſecute their diſcoveries; but I conceive, from the arguments and facts which will follow, that they were

ſtopped

ſtopped by a moſt unfortunate barrier of ice (of great extent indeed), but which was only temporary, and not perpetual.

If ſuch a wall of ice hath been conſtantly fixed in this latitude, and muſt continue to be ſo, there is an end to all diſcoveries to be made to the Northward of Spitzbergen; but if it is only occaſional, the attempt may be reſumed in ſome more fortunate year [k].

The point therefore being of ſo much importance to geography, I hope the Society will pardon me, if I more fully enter into the ſubject than I did in my former paper.

The Engliſh have long taken the lead in geographical diſcoveries. One of our ſhips of war is lately returned, after having penetrated into the Antarctic circle; and is it not rather a reflection upon a ſcientific nation, that more is not known with regard to the circumpolar regions of our own hemiſphere, than can be collected from maps made in the time of Charles I. eſpecially when the run from the mouth of the Thames to the N. Pole is not a longer one than from Falmouth to the Cape de Verde iſlands?

Though I have the honour to be a Fellow of a Society inſtituted for the promotion of Natural Knowledge, the prejudices of an Engliſhman are ſo ſtrong with me, that I cannot but wiſh the diſcoveries to be made in the Polar ſeas may be atchieved by my countrymen; but if we are determined to abandon the enterprize, ſcience is to be honoured from whatever quarter it may come, and it hath therefore given me great ſatisfaction to hear,

[k] Upon the firſt return of the King's Ships from the Polar Voyage, this notion of a perpetual barrier of ice at N. Lat. 80½ had prevailed ſo much, that ſome very diſtinguiſhed Philoſophers of this country had ſhewn thoughts of proceeding to the Pole over the ice, in ſuch a wind boat as the Dutch have ſometimes made uſe of.

that

that Monſ. de Bougainville is ſoon to be ſent on diſcoveries to the Northward[l].

In the outſet of my former paper, I ſaid I ſhould not trouble the Society with any inſtances of navigators having reached high Northern latitudes, which had appeared in print. During the courſe of this ſummer, however, I have happened to find three ſuch accounts which were never before alluded to, and which are extracted from books that are not commonly looked into, or at leaſt often conſulted upon points of geography.

When the Royal Society was firſt inſtituted, it was uſual to ſend queries to any traveller who happened to reſide in England, after having been in parts of the world which are not commonly frequented[m],

In the year 166⅔, *Mr. Oldenburg*, then ſecretary of the Society, was ordered to regiſter a paper, entitled, "Several Inquiries "concerning Greenland, anſwered by Mr. Grey, who had "viſited thoſe parts."

The 19th of theſe queries is the following:

"How near any one hath been known to approach the Pole?"

Anſwer. "I once met, upon the Coaſt of Greenland, a Hol-"lander, that ſwore he had been but half a degree from the "Pole, ſhewing me his journal, which was alſo atteſted by his "mate; where they had ſeen no ice or land, but all water[n]."

[l] I have ſince been informed, that this intended voyage was dropt, by the French miniſter for the marine department being changed.

[m] Richard Hakluyt rode 200 miles to hear the narrative of Mr. Thomas Butt's voyage, temp. Hen. VIII. from England to Newfoundland. Hakluyt, P. III. p. 131.

[n] Mr. Boyle mentions a ſimilar account, which he received from an old Greenland maſter on the 5th of April, 1675. See Boyle's Works, vol. II. p. 397 to 399. folio. The whole of this narrative is very circumſtantial, and deſerves to be ſtated at length. The title is, Experiments and Obſervations made in December and January 1662.

After

After which Mr. Oldenburgh adds, as from himſelf, "This is "incredible [o]."

It may not be improper, therefore, after mentioning this firſt inſtance of a navigator's having approached ſo near to the Pole, to diſcuſs upon what reaſons Mr. Oldenburgh might found this his very peremptory incredulity.

Was it becauſe the fact is impoſſible upon the very ſtating it?

This puts me in mind of the diſbelief which is generally ſhewn to a paſſage in Pliny, even after the actual fact hath ſhewn not only the poſſibility, but eaſy practicability, of what is alluded to. Pliny informs us [p], that Eudoxus flying the vengeance of king Lathyrus ſailed from Arabia, and reached the Straits of Gibraltar: yet no one ſcarcely will believe this account of Eudoxus's navigation, notwithſtanding this courſe is ſo often followed.

Was it becauſe no Engliſhman had then been ſo far to the Northward?

It is very eaſy, however, to account why ſuch attempts ſhould rather be made by the Dutch than the Engliſh in the infancy of the Greenland fiſhery.

[o] See Dr. Birch's Hiſtory of the Royal Society, vol. I. p. 202. Theſe queries are nineteen in number, to which the anſwers are very circumſtantial. I had an opportunity of reading them over to three very intelligent maſters of Greenland ſhips, who confirmed every particular. One circumſtance I think it right to take notice of, though it does not immediately relate to the point in diſcuſſion, which is, that there are coals in Spitzbergen, by which ſeven of Mr. Grey's crew were enabled to bear the ſeverity of the winter, having been left behind by an accident. One of the Greenland maſters, to whom I read Mr. Grey's anſwers, confirmed this particular; ſaying, that he had burnt himſelf Spitzbergen coals, and that they were very good.

[p] L. II. ch. 67.

The

The Southern parts of this country were diſcovered by Sir Hugh Willoughby, A. D. 1553; after which, no Engliſh ſhips were ſent on that coaſt for nearly fifty years. In the beginning of the laſt century, however, a competition aroſe between the Engliſh and Dutch, with regard to the whale fiſhery, and the Engliſh drove the Dutch from moſt of the harbours, under the right of firſt diſcoverers[r], in which they were ſupported by royal inſtructions; ſo that the Dutch were obliged to ſeek for new ſtations, whereas the Engliſh were commonly in poſſeſſion of the Greenland ports, which they conſidered as their own[s].

Did Mr. Oldenburgh diſbelieve the Dutchman's relation, becauſe ice is frequently met with to the Southward of N. lat. 80?

Ice is commonly ſeen upon the great bank of Newfoundland, and the harbour of *Louiſburgh is often covered with it*, which is only in N. *lat.* 46; yet Davis and Baffin have penetrated, under nearly the ſame meridians, beyond 70.

I will now ſuppoſe the tables changed between the two hemiſpheres of our globe, and that a Southern diſcoverer, meeting with ice upon the banks of Newfoundland, returns to his own hemiſphere fully impreſſed with the impoſſibility of proceeding much to the Northward of N. lat. 46; would not his countrymen be

[r] It is alſo aſſigned in the Supplement to Wood and Martens' Voyages, p. 179, 8vo. 1694. as a reaſon why the Engliſh never proceeded further than 78 on the E. coaſt of Spitzbergen, becauſe the Dutch were commonly ſuperior on that ſide of the iſland.

Robert Bacon of Crowmers in Norfolk was the firſt diſcoverer alſo of Iceland. See the Itinerary of William of Worceſter, p. 311. Cambridge, 1778, octavo.

[s] See Purchas, *paſſim*. Whilſt theſe diſputes continued, the Dutch often ſent ſhips of war to protect their Greenland traders, which accounts for Dr. Dallie's ſailing in ſuch a veſſel to 88, as I have ſtated in my former paper.

deceived by the inferences which were drawn from what had been obſerved in the ſeas of the Northern hemiſphere?

Bouvet, in 1738, ſailed to 53 S. lat. and in a meridian 5 degrees to the W. of the Cape of Good Hope, in which ſituation he fell in with floating ice; after which he did not proceed any further. Our two ſhips of war, lately ſent upon diſcoveries to the Southward, however, have been ſome minutes within the Antarctic circle, upon a no very diſtant meridian from that in which Bouvet ſailed.

Muſt the fact be diſbelieved becauſe all the ice in the Polar ſeas comes from the Northward? But this is not ſo, as Mr. Grey informs us [t], that the S. E. wind brings the greateſt quantity of ice to the coaſts of Spitzbergen; which indeed is highly probable, as this wind blows from thoſe parts of *the Icy Sea* into which the great rivers of Siberia and Tartary empty themſelves [u]. My own poor conception, with regard to the floating ice in the Spitzbergen ſeas, is, that theſe maſſes come almoſt entirely from the ſame quarter, as it is ſo difficult to freeze any large quantity of ſalt water. Theſe pieces of ice, therefore, being once launched into the *Icy Sea*, are diſperſed by winds, tides, and currents, in every direction, ſome of them being perhaps carried to very high Northern latitudes, from which they are again wafted to the Southward.

But allowing, for an inſtant, that all the ice may come from the Northward, muſt not then an open ſea be left in the higher

[t] Dr. Birch's Hiſt. R. Soc.

[u] The ice is ſaid to be never troubleſome in the harbour of Newport (Rhode Iſland, N. America); becauſe no freſh water rivers empty themſelves by this port; whereas the harbour of N. York (though much to the Southward) is often obſtructed by the ice, which floats down from Hudſon's River.

Northern

Northern latitudes, from which theſe maſſes of ice are ſuppoſed to have floated?

Was it becauſe the more one advances towards the Pole, vegetation invariably is diminiſhed?—But this is not the fact.

Nova Zembla, ſituated only in N. lat. 76, produces not even any ſorts of graſs [w]; ſo that the only quadrupeds which frequent it are foxes and bears, both of which are carnivorous. In the Northern parts of Spitzbergen, on the other hand, they have reyn-deer, which are often exceſſively fat; and Mr. Grey mentions three or four plants, which flower there during the ſummer [x].

Was it becauſe no one had ever conceived it poſſible to proceed ſo far as the Pole [y]?

Thorne, however, a merchant of Briſtol, had made ſuch a propoſal in the reign of Henry VIII. and I ſhall now alſo ſhew, that not only Mr. Oldenburgh's contemporaries continued to believe ſuch a voyage to be feaſible, but many great names in ſcience who lived after him.

Wood ſailed on the diſcovery of a N. E. paſſage to Japan in 1676; and, in the publication of his voyage, he hath ſtated the grounds upon which he conceived ſuch a voyage to be practicable; the ſtrongeſt of all which, perhaps, is the relation of Captain Goulden, with regard to a Dutch ſhip having reached N. lat. 89. Though this account hath often been referred to, I do not recollect to have ſeen it ſtated with all the circumſtances which

[w] Purchas, vol. I. p. 479.

[x] Dr. Birch's Hiſt. R. Soc. vol. I. p. 202. *et ſeq.*

[y] A Map of the Northern Hemiſphere, publiſhed at Berlin (under the direction of the Academy of Sciences and Belles Lettres), places a ſhip at the Pole, as having arrived there according to the Dutch accounts.

ſeem to eſtabliſh its veracity beyond contradiction: I ſhall therefore copy the very words of Wood [z].

"Captain Goulden, who had made above thirty voyages to "Greenland, did relate to his majeſty, that, being at Greenland "ſome twenty years before, he was in company with two Hol- "landers to the eaſtward of Edge's iſland [a]; and that the whales "not appearing on the ſhore, the two Hollanders were deter- "mined to go further Northward, and in a fortnight's time re- "turned, and gave it out that they had ſailed into the lat. 89, "and that they did not meet with any ice, but a free and open "ſea; and that there run a very hollow *grown* [b] ſea, like that of "the Bay of Biſcay. Mr. Goulden being not ſatisfied with the "bare relation, they produced him four journals out of the two "ſhips, which teſtified the ſame, and that they all agreed within "four minutes [b].

[z] Moxon's account of a Dutch ſhip having been two degrees beyond the Pole, was alſo much relied upon by Wood, which hath never been printed at large, but in a now very ſcarce tract of Moxon's, and in the ſecond volume of Harris's Voyages, p. 396. In confirmation of this very circumſtantial and intereſting narrative, I have only to add, that Moxon was hydrographer to Charles II. and hath publiſhed ſeveral ſcientific treatiſes. See the Catalogue of the Bodleian Library.

[a] Edge's iſland was diſcovered, A. D. 1616, by Captain Thomas Edge, who had made ten voyages to thoſe ſeas. See the Supplement to the N. E. Voyages, London, 1694, 8vo. Wyche's Iſland, ſo called from a Gentleman of that name, was diſcovered in the following year. Ibid.

[b] Wood's Voyage, p. 145. *Grown Sea*, is the expreſſion in the original. "Which is not practicable in theſe tempeſtuous high *grown* ſeas." Dr. Halley, in his Journal, p. 45. Wood's Voyage was publiſhed by Smith and Walford, Printers to the Royal Society in 1694, together with Sir John Narborough's, Marten's, and other Navigators. The book is dedicated to Pepys, Secretary to the Admiralty; and he is complimented therein for having furniſhed the materials.

Having thus ſtated Wood's own words, it ſhould ſeem, that they who deny the authenticity of the relation muſt contend that the crews of both theſe Dutch ſhips entered into a deliberate ſcheme of impoſing upon their brother whale fiſhers, and had drawn up four fictitious journals accordingly, becauſe ſo many are ſtated to have been produced out of the two ſhips to Captain Goulden, whilſt each of them varied a few minutes in the latitude; whereas, if they had determined to deceive Captain Goulden and his crew, the journals would probably have tallied exactly. I muſt beg leave alſo to make an additional obſervation on the account as ſtated by Wood, which is, that the Dutch ſhips only went to the Northward, in ſearch of whales, but did not give it out that they intended to make for the Pole, which if they had done, it might poſſibly have been an inducement to carry on the deception by forgeries and miſrepreſentations. To this it may likewiſe be added, that the Dutch are not commonly jokers.

I have already remarked, that Wood makes this account one of the principal reaſons for his undertaking the N. E. paſſage to Japan. Wood therefore (Mr. Oldenburgh's contemporary) was not a diſbeliever before his voyage of the poſſibility of reaching ſo high a Northern latitude, nor of any of the circumſtances ſtated in this narrative.

But Captain Wood is not a ſingle inſtance of ſuch credulity, as, the very year before he ſailed on his voyage, we find in the Philoſophical Tranſactions for 1675[c] the following paſſage: "For it "is well known to all that ſail Northward, that moſt of the "Northern coaſts are frozen up many leagues, though in the "open ſea it is not ſo, *No nor under the Pole itſelf*, unleſs by ac-

[c] N° 118.

"cident."

" cident." In which paſſage, the having reached the Pole is alluded to as a known fact, and ſtated as ſuch to the Royal Society.

Wood indeed, after not being able to proceed further than N. lat. 76, diſcredits in the lump all the former inſtances of having reached high Northern latitudes, in the following words:

" So here the opinion of William Barentz was confuted, and " all the Dutch relations [d], which certainly are all forged and " abuſive pamphlets, as alſo the relations of our country-" men [e]."

In juſtice, however, to the memoirs of both Engliſh and Dutch navigators, I cannot but take notice of theſe very peremptory and ill-founded reflections, made by Wood; and which ſeem to be dictated merely by his diſappointment, in not being able to effect his diſcovery.

Wood attempted to ſail in a N. E. direction between Spitzbergen and Nova Zembla, but was obſtructed by ice, ſo that he could not proceed further than the W. coaſt of Nova Zembla in N. lat. 76. Thinking it, therefore, prudent to return, he at once treats as fabulous, not only the ideas of that moſt perſevering ſeaman William Barentz, but likewiſe all other accounts of ſhips having reached high Northern latitudes. Now that the ice which obſtructed Wood in N. lat. 76. was not a perpetual, but only occaſional barrier, appears by the Ruſſians having not only diſcovered, but lived ſeveral years in the iſland of Maloy Brun,

[d] The Dutch made three voyages for the diſcovery of the N. E. paſſage in three ſucceſſive years, the third being in 1596, which laſt was by the encouragement of a private ſubſcription only. See Gerard de Veer, p. 13. Amſterdam, 1609. folio.

[e] Wood's Voyage, p. 181.

which

which lies between Spitzbergen and Nova Zembla, and extends from N. lat. 77° 25′ to 78° 45′ [f]. The Dutch alſo ſailed round the Northern coaſt of Nova Zembla, and wintered on the Eaſtern ſide in 1596 [g].

As for Wood's treating all diſcoveries towards the Pole, from the Northern parts of Spitzbergen, as fabulous, he had not the leaſt foundation, from what he had obſerved on his own voyage, for this unmerited aſperſion upon their veracity; becauſe, if Wood's barrier between Spitzbergen and Nova Zembla, in N. lat. 76, had been perpetual, what hath this to do with the courſe of a ſhip ſailing from the Northern parts of Spitzbergen upon a meridian towards the Pole?

I cannot, however, diſmiſs Wood's voyage without making ſome further remarks on his concluding that the obſtructions which he met with in N. lat. 76 were perpetual.

Almoſt every voyage to ſeas, in which floating ice is commonly to be found, proves the great difference between the quantities, as well as ſize, of theſe impediments, to navigation, though in the ſame latitude and time of the year.

[f] See the Engliſh Tranſlation of profeſſor Le Roy's account of this iſland, p. 85. London, 1774, 8vo, printed for C. Heydinger. As alſo the Sieur de Vaugondy's *Eſſai d'une Carte Polaire Arctique*, publiſhed in 1774, who repreſents this iſland as extending from N. lat. 77° 20′ to 78° 30′, its longitude being 60 degrees E. from Fero.

[g] See the map of the circumpolar regions which accompanies Wood's voyage. The Northern point of Nova Zembla, in this map, is in 77 nearly. There were factions in Holland, with regard to the method of diſcovering the N. E. paſſage. Barentz, inſtigated by Plancius the Geographer, was for making the trial to the N. of Nova Zembla; the other two ſhips which ſailed on that expedition of diſcovery were to attempt paſſing the Weygatz. Recueil des Voyages au Nord, tom. IV. Linſchoten's Preface.

Davis

Davis, in his two firſt voyages to diſcover the N. W. paſſage, could not penetrate beyond 66; but in his third voyage, in 1587, he reached 72° 12′ [h].

In the year 1576, Sir Martin Frobiſher paſſed the Straits (ſince called from their firſt diſcoverer) without any obſtructions from ice: in his two following voyages, however, he found them in the ſame month, to uſe his own expreſſion, "in a manner ſhut "up with a long mure of ice [i]."

In the year 1614, Baffin proceeded to 81, and thought he ſaw land as far as 82 [k] to the N. E. of Spitzbergen, which is accordingly marked in one of Purchas's maps. During this voyage he met, near Cherry iſland, ſituated only in 74 N. lat. two banks of ice; the one, 40 leagues in length, the other 120; which laſt would extend to 25 degrees of longitude in N. lat. 76, where Wood fixes his barrier.

It need therefore ſcarcely be obſerved, that ſuch a floating wall of ice, 120 leagues long, by being jammed in between land, or other banks of ice, might afford an appearance indeed of forming a perpetual barrier, when perhaps, within the next 24 hours, the wall of ice might entirely vaniſh.

Of the ſudden aſſemblage of ſuch an accumulation of ice, I ſhall now mention two, rather recent, inſtances.

I have been very accurately informed, that the late Colonel Murray happened to go, in the month of May, from one of our Southern colonies to Louiſburgh, when the harbour was entirely open; but on riſing in the morning, it was completely filled

[h] See Hakluyt and Purchas, vol. I. p. 84.

[i] Purchas, ibid.

[k] See alſo the Supplement to Wood and Marten's Voyages, in the 8vo publication of 1694, in which point Purchas is ſtated to be in N. Lat. 82.

with

with ice, ſo that a waggon might have paſſed over it in any direction [l].

I have alſo received the following account from an officer in the royal Navy, who was not many years ago on the Newfoundland ſtation.

In the middle of June, the whole ſtraits of Belliſle were covered in the ſame manner with the harbour of Lewiſburgh, and for three weeks together a carriage might have paſſed from one ſhore to the other; but during a ſingle night the ice had almoſt entirely diſappeared. Such is the ſudden accumulation of ice, in latitudes 24 and 30 degrees to the Southward of Wood's ſituation.

Linſchoten aſſerts, that, being in the ſtraits of Weygate the laſt day of July, he was told by the Samoieds on that coaſt, that in ten or twelve days afterwards the ice in the ſtraits would be all gone, though they were then quite blocked up with it. When he repaſſed theſe ſtraits afterwards on the 13th of Auguſt, he found not the leaſt veſtige of it, ſo quickly do theſe huge maſſes diſſolve after they once begin to thaw [m].

On the other hand, Callander admits, that by accumulation of floating ice places are now inacceſſible which were not formerly ſo, and inſtances the eaſtern coaſt of Greenland, as alſo Frobiſher's ſtraits [n]. Kergulen, in his account of Iceland, likewiſe mentions, that the ſea between Iceland and Greenland was entirely cloſed during the whole Summer of 1766.

[l] On the 19th of December, 1759, the Potowmack, in a part where it was two miles broad, and nearly in N. lat. of only 38, was frozen entirely over in one night, when the preceding day had been very mild and temperate.—Burnaby's Travels through N. America, p. 59.

Camden, in his Annals of Elizabeth, aſſerts, that Davis reached 83, where the ſtraits, called after him, were narrowed to 40 leagues—See Camden, Anno 1585. We have not ſince been able to proceed ſo far to the Northward.

[m] Callander's Pref. p. 38.

[n] Ibid.

I ſhall now endeavour to ſhew, that Dr. Halley was no more incredulous with regard to the poſſibility of reaching high Northern latitudes, than Captain Wood was before the ill ſucceſs of his voyage on diſcovery.

Mr. Miller, in his Gardener's Dictionary, hath the following paſſage, under the article, THERMOMETER:

"Mr. Patrick has fixed his thermometer to a ſcale of ninety "degrees, which are numbered from the top downwards, and "alſo a moveable index to it. The deſign of this is to ſhew, how "the heat and cold is changed from the time it was laſt looked "upon, according to the different degrees of heat and cold in all "latitudes. As by the trial of two thermometers, which have "*been regulated abroad*; the one by Dr. Halley, in his late "Southern voyage; and the *other by Captain* Johnſon, *in his* "*voyage to Greenland*; the firſt hath a heat under the equinoctial "line, and the other *a degree of cold in* 88 *degrees of N. latitude.*"

I have taken ſome pains to find out a more full account of this voyage of Captain Johnſon's; but have only met with the following confirmation of it perhaps, in the 1ſt vol. of Monſ. de Buffon's Natural Hiſtory [a].

"I have been aſſured, *by perſons of credit*, that an Engliſh cap-"tain, whoſe name was Monſon, inſtead of ſeeking a paſſage to "China between the Northern countries, had directed his courſe "to the Pole, and had approached it within two degrees, where "there was an open ſea, without any ice."

As the Captain *Monſon* mentioned in this paſſage, reached exactly the ſame degree of latitude with Captain *Johnſon*, I ſhould rather think, that this is the ſame voyage; eſpecially, as it is well known, that the French writers ſeldom trouble themſelves about the orthography of foreign names.

[a] Vol. I. p. 215, quarto.

If

If this, however, ſhould not be the caſe, it muſt be admitted to be an additional inſtance of a ſhip's having reached N. lat. 88, as well as Monſ. de Buffon's giving credit to ſuch relation [p].

Having therefore not been able to pick up any other circumſtances in relation to Captain Johnſon's voyage, I ſhall now ſtate what ſeems to be fairly deducible from the paſſage which I have copied from Miller's Gardener's Dictionary.

Dr. Halley made his voyage to the Southward in 1700; on the return from which, he probably employed Patrick, as the moſt eminent maker of weather glaſſes [q], to graduate a thermometer according to the heat he had experienced under the equator. It was very natural therefore, when ſuch a point of heat was to be marked upon the inſtrument, to make the ſcale either for high Southern or Northern latitudes.

It ſhould ſeem, then, that Dr. Halley had procured Captain Johnſon (who was maſter of a Greenland ſhip) to carry a thermometer on his voyage to Spitzbergen, and that he fortunately was able to reach ſo high a degree of latitude as 88.

If the thermometer had been calculated only for imaginary degrees of heat and cold, it would have been marked for the Equator and the Pole; whereas it was only regulated for 88 degrees of N. latitude, which Captain Johnſon therefore had as clearly reached, as Dr. Halley had the Equator.

[p] To this liſt of credulous perſons (as perhaps they may be conſidered by ſome) I ſhall beg leave to add the names of Maclaurin and Dr. Campbell. The former of theſe was ſo perſuaded of the ſeas being open quite to the Pole, that he hath not only adviſed this method of proſecuting diſcoveries, but, as I have been told, was deſirous of going the voyage himſelf.

[q] I have been informed, that his ſhop was in the Old Bailey, and that he died about fifty years ago. Patrick was a great ringer, and ſome of the moſt celebrated peals were invented by him more than fifty years ago.—He ſtyled himſelf, in his advertiſements, Terricellian Operator.—Sir John Hawkins's Hiſtory of Muſic, vol. IV. p. 154.

At all events, Patrick's thermometer muſt have been made under Dr. Halley's inſpection; and would he have permitted it to be marked for 88 degrees of N. latitude, according to Captain Johnſon's voyage, if he had diſbelieved his narrative?

My third and laſt inſtance, from any printed authority, but in a book which is not commonly to be met with, is that of Captain Alexander Cluny, as by a map, engraved under his direction, the very ſpot is marked to the Weſtward of Spitzbergen, and in ſomewhat more than 82 degrees of N. latitude, where he ſaw neither land nor ice[r].

Before I proceed, however, to ſtate ſeveral other inſtances of reaching high Northern latitudes, which have never appeared in print, and which I have collected ſince my laſt paper on this head, I muſt beg the indulgence of the Society, whilſt I lay before them ſome additional reaſons why the Polar ſeas may be conceived to be navigable[s].

Speculative geographers have ſuppoſed, that there ſhould be nearly the ſame quantity of land and ſea in both hemiſpheres, in order to preſerve the equilibrium of the globe.

[r] See the American Traveller, London, 1769, quarto; as alſo, the Sieur de Vaugondy's *Eſſai d'une Carte Polaire Arctique*, publiſhed in 1774; in which, however, he lays down this ſpot from Cluny's map in little more than 81, whereas it is fully in 82. The longitude of this ſpot is 30 degrees E. from Fero.

[s] I have received a letter from the Rev. Mr. Tooke, Chaplain to the Factory at St. Peterſburg, dated December 30, 1774, which he concludes in the following manner: "I have a fact or two to communi-"cate, which ſeem to indicate, if not to a certainty, yet at leaſt to a "degree of probability, that the ſea is open to the Pole the year through-"out; but my paper will not hold them." From the accuracy with which ſeveral other intereſting particulars are ſtated in this letter, I have great reaſon to regret, that I have not an opportunity of laying the facts alluded to before the Public, with all their circumſtances, as I ſuppoſe that Mr. Tooke's information came from Archangel ſeamen.

It is poſſible, indeed, that this may be accounted for by the Antarctic ſeas being more ſhallow than thoſe near the North Pole; as we do not know this, however, by the actual ſoundings, but are informed by Captain Furneaux, that there is no land even as far as the Antarctic circle, upon the meridian in which he ſailed, as alſo that no land was obſerved during the courſe of his circumnavigation in 55 S. lat. at a medium, it ſeems neceſſary, as the quantity of land ſo greatly preponderates in the Northern hemiſphere, that from N. lat. 80½ to the Pole itſelf muſt be chiefly, if not entirely, ſea[t].

Let us now conſider, whether ſuch a ſea is probably at all times in a ſtate of congelation.

I do not know, whether it hath been ſettled by thermometrical obſervations, that there is any material difference between the heat under the Equator, and that which is experienced within the Tropics; moſt travellers complain indefinitely of its exceſs in ſuch latitudes.

As this point, therefore, ſeems not to have been ſettled by the thermometer, let us have recourſe to what is found to be the freezing point upon mountains, ſituated almoſt under the Equator, and compare it with the ſame height on the Pic of Teneriff, which being in N. lat. 28, is five degrees to the Northward of the tropical limits.

The French Academicians ſuppoſe, that the freezing point, at which all vegetation ceaſes, and ice takes place, commences on Cotopaxi, at 1411 toiſes above the level of the ſea; or, by our meaſure, at the height of about a mile and three quarters[u].

Mr.

[t] It is now known that Captain Cook alſo found very little land during his perſevering attempts to the ſouthward.

[u] Cotopaxi is the higheſt mountain of the Andes, at leaſt in the neighbourhood of Quito. The plain of Carabuca, from which it riſes, is

Mr. Edens, on the other hand, hath given us a very particular account of what he obſerved in going to the top of Teneriff[w]; and ſo far from ſeeing ſnow or ice (except in a cave) his goat was covered, during the night, with dew, at the very ſummit, which, according to Dr. Heberden's computation, is 15,396 feet high, or wants but 148 yards of three miles[x].

Now as it is thus ſettled, that the Pic of Teneriff is nearly three miles high, which exceeds by more than a mile the height of the freezing point on Cotopaxi, ſituated under the Equator, it ſhould ſeem that there is no material difference between the heat under the Equator and within the Tropics; for if it is urged, that Teneriff is more ſurrounded with ſea than Cotopaxi, it muſt on the other hand be recollected, that this mountain is ſituated 5 degrees to the Northward of the Tropic, at the ſame time that the ſummit exceeds the freezing point on Cotopaxi by more than a mile; both which circumſtances ſhould render it colder than the freezing point on Cotopaxi.

The inference to be drawn from this compariſon ſeems to be, that, as the heat varies ſo little between the Equator and the tropical limits, it may differ as little between the Arctic circle and the Pole.

Nothing hath been ſuppoſed to ſhew more ſtrongly the wiſdom of a beneficent Creator, than that every part of this globe ſhould (taking the year throughout) have an equal proportion of the Sun's light.

1023 toiſes above the level of the ſea, and the height of the mountain above this plain is 1268 toiſes, making together 2291 toiſes. If 880 toiſes therefore are deducted from 2291, 1411 toiſes become the height of the freezing point upon this mountain. See Ulloa's Account of S. America.

[w] Phil. Tranſ. Abr. vol. V. p. 147. Sprat's Hiſt. R. Soc.

[x] See Hawkeſworth's Voyages, vol. II. p. 12. Goats alſo reach the very ſummit, which muſt be in ſearch of food, as they do not bear cold well.

It is admitted, that the equatorial parts have rather too much heat for the comforts of the inhabitants, and thoſe within the Polar circles too little; but, as we know that the tropical limits are peopled, it ſhould ſeem that the two Polar circles are equally deſtined for the ſame purpoſe; or if not for the benefit of man, at leaſt for the ſuſtenance of certain animals.

The largeſt of theſe, in the whole ſcale of Creation, is the whale; which, though a fiſh, cannot live long under water, without occaſionally raiſing its head into another element, for the purpoſe of reſpiration[y]: moſt other fiſh alſo occaſionally approach the ſurface of the water.

If the ice therefore extends from N. lat. 80½ to the Pole, all the intermediate ſpace is denied to the Spitzbergen whales, as well perhaps as to other fiſh; and is that glorious luminary, the Sun, to ſhine in vain for half the year upon ten degrees of latitude round each of the Poles, without contributing either to animal life or vegetation? for neither can take place upon this dreary expanſe of ice.

If this tract of ſea alſo is thus rendered improper for the ſupport of whales, theſe enormous fiſh, which require ſo much room, will be confined to two or three degrees of latitude in the neighbourhood of Spitzbergen; for all the Greenland maſters agree, that the beſt fiſhing ſtations are from 79 to 80, and that they do not often catch them to the Southward.

I will now aſk, if the ſea is congealed from N. lat. 80½ quite to the Pole, when did it thus begin to freeze, as it is well known, that a large quantity of ſea water is not eaſily forced to aſſume

y "Sometimes the ice is *fixed*, when there are but few whales ſeen, for "underneath the ice they cannot breathe." Martens's Voyage to Spitzbergen.

The whales likewiſe are ſuppoſed to come from the North; but how can this be, if there is an incruſted ſea over them?

the

the form of ice[z]? Can it be contended, that ten degrees of the globe round each pole were covered with frozen ſea at the original creation[a]? And if this is not inſiſted upon, can it be ſuppoſed, that, when the ſurface of the Polar ocean firſt ceaſed to be liquid, it could have afterwards reſiſted the effects of winds, currents, and tides?

I beg leave alſo to rely much upon the neceſſity of the ice's yielding to the conſtant reciprocation of the latter; becauſe no ſea was ever known to be frozen but the Black Sea, and ſome ſmall parts of the Baltic[b], neither of which have any tides, at the ſame time that the waters of both contain much leſs ſalt than thoſe of other ſeas, from the great influx of many freſh water rivers. For this laſt reaſon, it may likewiſe

[z] "There are three kinds of ice in the Northern ſeas. The firſt is "like melted ſnow which is become partly hardened, is more eaſily "broken into pieces, leſs tranſparent, is ſeldom more than ſix inches "thick, and when diſſolved, is found to be intermixed with ſalt. This "firſt ſort of ice is the only one which is ever formed from ſea water.

"If a certain quantity of water, which contains as much ſalt as ſea "water, is expoſed to the greateſt degree of cold, it never becomes firm "and pure ice, but reſembles tallow, or ſuet, whilſt it preſerves the "taſte of ſalt, ſo that the *ſweet* tranſparent ice can never be formed in "the ſea. If the ice of the ſea itſelf, therefore, confined in a ſmall "veſſel without any motion, cannot thus become true ice, much leſs can "it do ſo in a deep and agitated ocean." The author hence infers, that all the floating ice in the Polar ſeas comes from the Tartarian rivers and Greenland, as I have before contended. See a Diſſertation of Michel Lomonoſof, tranſlated from the Swediſh Tranſactions of 1752. *Collection Académique*, Tom. XI. p. 5. *& ſeq.* Paris, 1772, quarto. The Diſſertation is entitled, "*De l'Origine des Monts de Glace, dans la Mer du Nord.*"

[a] If there had been a fixed barrier of ice from the time of the creation, extending from 80½ to the North Pole, the height of ſuch ice muſt have been exceſſive, by the accumulation of frozen ſnow from winter to winter. Martens therefore obſerves, that the ice mountains in Spitzbergen are conſtantly encreaſing by the ſnow and rain which falls freezing, and which ſeldom melts at the top, p. 43.

[b] To theſe perhaps may be added the White Sea.

be

be preſumed, that the circumpolar ſeas are very ſalt, becauſe there is probably no ſuch influx beyond N. lat. 80, Spitzbergen itſelf having no rivers.

Having thus given ſome general reaſons, why the ſea ſhould not be ſuppoſed to be frozen in the ten higheſt degrees of latitude, I ſhall now proceed to lay before the Society, ſeveral inſtances, which I have lately collected, and which prove that it is not ſo covered with ice conſiderably to the N. of $80\frac{1}{2}$.

I ſhall, however, previouſly make two obſervations; the firſt of which is, that every inſtance of exceeding N. lat. $80\frac{1}{2}$, as much proves that there is no perpetual barrier of ice in that latitude, as if the navigator hath reached the Pole. The ſecond is, that as four experienced Greenland maſters have concurred in informing me, that they can ſee what is called the *blink of the ice*[c], for a degree before them, they never can be off Hakluyt's Headland, which is ſituated in 79° 50′, without obſerving this effect of the ice upon the ſky, if there was a perpetual barrier at $80\frac{1}{2}$, which is not much more than half a degree from them, when in that ſituation. Now Hakluyt's Headland is what they ſo perpetually take their departures from, that it hath obtained the name of *The Headland* by way of preeminence.

This mountain alſo is ſo high, that it can be diſtinguiſhed at the diſtance of a degree: in ſuch inſtances, therefore, which I ſhall produce, that do not ſettle the latitude by obſervation, whenever the reckoning depends upon the approach or departure from this Headland, the account receives the additional check of

[c] This is deſcribed to be an arch formed upon the clouds by reflection from the *packed ice*. Where the ice is *fixed* upon the ſea, you ſee a ſnow-white brightneſs in the ſkies, as if the ſun ſhined, for the ſnow is reflected by the air juſt as a fire by night is, but at a diſtance you ſee the air blue or blackiſh. Where there are many ſmall ice fields, which are as meadows for the ſeales, you ſee no luſtre or brightneſs of the ſkies.—Martens's Voyage to Spitzbergen.

the mountain's being increaſed or diminiſhed gradually to the eye of the obſerver.

My ſecond previous remark ſhall be, with regard to all inſtances of reaching high Northern latitudes, for which the authority of the ſhip's journal may be required, that it is almoſt impoſſible to procure this ſort of evidence, except the voyages have been recent; not only for the reaſons I have given in my former paper, but becauſe I find, that if the ſhip's journal is not wanted by the owners in a year or two (which ſeldom happens) it is afterwards conſidered as waſte paper.

Without the leaſt impeachment alſo of the knowledge in navigation of the Greenland maſters, when they are in the actual purſuit of fiſh, they do not trouble themſelves about their longitude or latitude; they are not bound by their inſtructions to ſail to any particular point, and their only object is to catch as many whales as poſſible; the ſhip's ſituation therefore, at ſuch time, becomes a matter of perfect indifference. It will appear, however, that they not only keep their reckonings, but obſerve, when they are not thus employed in fiſhing.

Having made theſe previous remarks, I ſhall now proceed to lay before the Society, ſuch inſtances of navigators having penetrated beyond 80½, as I have happened to procure ſince the reading of my former paper on this ſubject, in May laſt.

James Hutton (then belonging to the ſhip London, Captain Guy) was, thirty years ago, in N. lat. 81½, as both the captain and mate informed him; but did not obſerve himſelf. A very intelligent ſea officer was ſo good as to take from him this account, together with the following particulars, which perhaps may be intereſting to Greenland navigators.

Hutton hath been employed in the whale fiſhery nearly theſe forty years, during which he hath been ſeveral times at the Seven Iſlands, and the Waygat Straits. In ſome of theſe voyages the ſea hath been perfectly clear from ice, and at other times it

hath

hath ſet in ſo rapidly towards the Waygat[a], as to oblige the veſſels which happened to be thereabouts, to force all ſail poſſible, to eſcape being incloſed.

This hardy old tar likewiſe ſuppoſes, that he hath been further up the Waygat than perhaps any perſon now living; for he was once in a [illegible] which attempted to paſs through it, nor did the maſter deſiſt, till they ſhoaled the water to three fathoms, when the ſea was ſo clear, that they could diſtinguiſh the bottom from the deck.

Mr. John Phillips, now maſter of the Exeter, but then mate of the Loyal Club, in the year 1752, reached N. lat. 81 and ſeveral minutes by obſervation, which circumſtance was confirmed by another perſon on board the Exeter laſt ſummer, on her return from the Greenland *fiſhery*. *Captain Phillips* added, that it was *very common* to *fiſh* in ſuch latitudes.

Mr. George Ware, now living at Erith in Kent, ſerved as *chief* mate in the year 1754, on board the Sea Nymph, Captain James Wilſon, when, at the latter end of June, they ſailed through floating ice from 74 to 81; but having then proceeded beyond the ice, they purſued the whales to 82° 15′, which latitude was determined by Mr. Ware's own obſervation.

As the ſea was now perfectly clear, as far as he could diſtinguiſh with his beſt glaſſes, both Mr. Ware and Captain Wilſon had a ſtrong inclination to puſh further towards the Pole; but the common ſailors hearing of ſuch their intention, remonſtrated, that if they ſhould be able to proceed ſo far, the ſhip would fall into pieces, as the Pole would draw all the iron work out of her.

[a] The Weighgatt is ſo called from the wind which blows through this ſtrait, [*weihen*, to blow] becauſe a ſtrong S. W. wind blows out of it. Another name for it is *Hindelopen*.—See Martens's Voyage, p. 27.

On this Captain Wilſon and Mr. Ware deſiſted, as the crew had theſe very ſingular apprehenſions; eſpecially as they had no whales in ſight to the Northward, which alone would juſtify the attempt to their owners[e]. It need ſcarcely be obſerved, however, that the notion which prevailed among the crew ſhews, that the common ſeamen on board the Greenland ſhips conceive, that the ſea is open to the Pole; they would otherwiſe have objected on account of the ice being ſuppoſed to increaſe. It ſhould ſeem alſo, that the practicability of reaching the Pole is a point which they often diſcuſs amongſt themſelves.

In *this ſame year and month*, Mr. John Adams (who now is maſter of a flouriſhing academy at Waltham Abbey, in Eſſex) was on board the Unicorn, Captain Guy, when they anchored in Magdalena Bay[f], on the Weſtern coaſt of Spitzbergen and N. lat. 79° 35′.

They continued in this bay for three or four days, and then ſtood to the Southward, when the wind freſhning from that quarter, but the weather foggy, they proceeded with an eaſy ſail for four days, expecting to meet with fields of ice, to which they might make faſt; but they did not encounter ſo much as a piece that floated. On the fifth day the wind veered to the Weſtward, the weather cleared up, and Mr. Adams had a good obſervation (the Sun above the Pole[g]) by which he found himſelf three degrees to the Northward of Hakluyt's Headland, or in N. lat. 83.

Captain Guy now declared, that he had never been ſo far to the Northward before, and crawled up to the main-top maſt head,

[e] This circumſtance of not ſeeing any whales in that direction accounts for Captain Guy's deſiſting, in the following inſtance, from failing to the Northward, as alſo in many others which I *ſhall* have occaſion to ſtate.

[f] The Greenland maſters moſt commonly call this bay Mac-Helena.

[g] The old navigators to theſe parts call this a *South Sun*.

accompanied

accompanied by the chief mate, whilſt the ſecond mate together with Mr. Adams went to the fore-top maſt head, from whence they ſaw a ſea as free from ice as any part of the Atlantic ocean, and it was the joint opinion of them all, that they might have reached the N. Pole.

The ſhip ſtood to the Southward, and twelve hours afterwards Mr. Adams had a ſecond good obſervation (the Sun beneath the Pole) when their latitude was 82° 3′. In both theſe obſervations, Mr. Adams made an allowance of 5′ for the refraction, which, he ſays, was his captain's rule, who was now on his 59th or 60th voyage to the Greenland ſeas.

In the year 1756, Mr. James Montgomery, now a merchant in Preſcot-ſtreet, Goodman's-fields, but then maſter of the Providence, followed the whales during the month of June till he reached N. lat. 83, by obſervation. Another Greenland maſter informs me, that he remembers well the ice packed much to the Weſtward, but that the ſea was open to the Northward during that ſummer.

In 1762, David Boyd, then mate of the brig Betſy, was driven by a gale of wind from 79 to 82, odd minutes, by obſervation; during all which time he was beſet in ice. A Greenland maſter has likewiſe told me, that he recollects many other ſhips were driven to the N. E. from their fiſhing ſtations during that ſeaſon.

Mr. Jonathan Wheatley, now maſter of a Greenland ſhip, was in 1766 off Hakluyt's Headland[h], whence, not meeting with ſucceſs, he ſailed N. W. to 81½, in which latitude he could ſee no ice in any direction whatſoever from the maſt head, though there was a very heavy ſea from the N. E.

Mr. Wheatley alſo informs me, that whilſt he was off the Coaſt of Greenland, three Dutch Captains told him, that a ſhip

[h] He was then on board a ſhip called the Grampus.

of

of their nation had been in 89, and they all ſuppoſed, that the ſea in ſuch a latitude might be as free from ice as where they were fiſhing. This account probably alludes to the Dutch man of war, on board of which Dr. Dallie happened to be, the circumſtances of which voyage I have ſtated in my former paper.

This ſame captain is ſo thoroughly perſuaded of being able to approach the Pole, that he will attempt it whenever an opportunity offers of doing it, without prejudice to his owners. On ſuch a voyage of diſcovery, he would not wiſh a larger veſſel than one of 90 tons[i], nor more than ten hands. I find, indeed, that this is the ſize of the ſhip, in which moſt of the early navigators attempted to proceed far to the Northward.

In 1769, Mr. John Thew, now maſter of a Greenland ſhip called the Riſing Sun, was in N. lat. 82, and 100 leagues to the W. of Hakluyt's Headland. The circumſtances by which he ſuppoſed himſelf to have been in this ſituation, were ſtated to me in the preſence of a very able ſea officer, who told me afterwards, that he was perfectly ſatisfied with the accuracy of his account.

Captain John Clarke, of the Sea Horſe, at the latter end of June 1773, ſailed from the Headland N. N. E. to 81½, which he computed by his run from the Headland in 18 hours, having loſt ſight of it. At this time there was an open ſea to the Northward, and ſuch a ſwell from the N. E. that the ſhip would not ſtay, being under her double reef'd topſails, whilſt the wind blew freſh.

During this run from the Headland, Mr. Clarke fell in with Captain Robinſon in 81° 20′, whom I mentioned in my former paper as having reached 81½ in the ſame month and year, by a very accurate obſervation.

[i] Clipperton reached China in a bark not much exceeding ten tons, as did alſo Funnell, in another ſuch veſſel. Callander; vol. III. 223.

This ſame Captain Robinſon, on the 28th of June laſt, paſſed by Hakluyt's Headland, lying off and on for ſeveral days, during which he was ſometimes a degree to the Northward of it, and till the 20th of July following, there was no obſtruction to his proceeding Northward; to which, however, he had no inducement, as he ſaw at two large whales in this latitude[k].

Captain John Reed, of the Rockingham, alſo in July laſt, purſued ſome whales 15 leagues to the Northward of the Headland, and confirms Captain Robinſon's laſt account, by ſaying, he could then ſee no ice from his maſt head.

Captain Reed was brought up in the Greenland fiſhery, and remembers well, that whilſt on board his father's ſhip, the Thiſtle, the mate told him, that they had reached 81° 42′, when there was indeed a good deal of ice, but full room to ſail in any direction.

Mr. Reed likewiſe hath informed me, that about 15 years ago, a Dutch Captain (whoſe name was Hans Derrick) told him, whilſt they were together in the Greenland ſeas, that he had been in N. lat. 86, when there were only ſome ſmall pieces of floating ice to be ſeen. Hans Derrick moreover added, that there were then five other ſhips in company, which took one with another eighteen ſmall whales.

I have great reaſon to expect ſeveral other inſtances of the ſame kind, in a ſhort time, from the different ports of this kingdom where there is any conſiderable Greenland trade: I ſhall not, however, trouble the Society with them, till I know whether they would wiſh any further information on this head.

I ſhall now recapitulate the different latitudes which have been reached by the ſeveral navigators whoſe names I have mentioned

[k] The ſecond part of Martens's voyage (who received certain queries from the Royal Society) begins almoſt by ſaying, "We ſailed to the "81ſt degree, and no ſhip ventured further that year," viz. 1671.

in

in this and my former paper. I ſhall alſo take credit for nearly a degree to the Northward of their ſeveral ſituations, becauſe the *blink or glare* of the *packed ice* is to be diſtinguiſhed at this diſtance, when the weather is tolerably fair.

80°. 45′. Captain John Reed.
81°. For three weeks together, Captain Thomas Robinſon.
81°. odd minutes, Captain John Phillips.
81°. 30′. Four inſtances; *viz.* James Hutton, Jonathan Wheatley, Thomas Robinſon, John Clarke.
82°. Two inſtances; *viz.* Captains Cheyne and Thew.
82°. odd minutes. Two inſtances; *viz.* Cluny and David Boyd.
82°. 15′. Mr. George Ware.
83°. Two inſtances; Mr. John Adams and Mr. James Montgomery.
83°. 30′. Mr. James Watt, *lieutenant in the royal navy.*
86°. Five ſhips in company with Hans Derrick.
88°. Two inſtances; Captain Johnſon and Dr. Dallie; to which, perhaps, may be added Captain Monſon, as a third.
89°. Relation of the two Dutch maſters to Captain Goulden[s].
89°. 30′. Dutch relation to Mr. Grey.

DAINES BARRINGTON, F. R. S.

[s] This inſtance, however, hath before been relied upon, though never, perhaps, circumſtantially ſtated, but by Captain Wood.

POST-

POSTSCRIPT.

January 8, 1775.

HAVING procured the three following inſtances before the reading of my paper was finiſhed, it may not be improper to add them in a poſtſcript.

In Harris's Voyages[h] is the following paſſage, "By the Dutch Journals they get into N. lat. 88° 56′, and the ſea open."

I have within theſe few days aſked Dr. Campbell, the very able compiler of theſe voyages, upon what authority he inſerted this account? Who informs me, that he received it from Holland about 30 years ago, as being an extract from the journals produced to the States General in 1665, on the application for a diſcovery of the N. E. paſſage to Japan, which was fruſtrated by the Dutch Eaſt-India Company.

In the *Journal des Sçavans*, for the month of October 1774[i], is likewiſe the following paragraph:

"To theſe inſtances produced by Mr. Barrington" [of navigators having reached high Northern latitudes], "our countrymen "(*viz.* the Dutch) could add many others. An able officer in "the Engliſh ſervice hath in his cuſtody the journals of a "Greenland ſhip, wherein he hath remarked, that in the month "of May he had penetrated as far as 82° 20′, when the ſea was "open."

My third and laſt inſtance is that of Captain Bateſon, who ſailed in 1773, from Liverpool, in a ſhip called the Whale, on the Greenland fiſhery, and who, on June 14, reached N. lat.

[h] Vol. II. p. 453. [i] Part II. p. 503.

82° 15′, computed by his runback to Hakluyt's Headland [k]. As this happened ſo recently, Captain Bateſon (as well as many of the other maſters, whoſe accounts I have before mentioned) hath his journal to produce, if it ſhould be required.

This ſeems to be the ſtrongeſt confirmation of both Captain Robinſon and Captain Clark's having been, during this ſame year and month, in 81½; as alſo of their having met each other in 81° 20′, according to what I have already ſtated.

I muſt not loſe this ſame opportunity of laying before the Society the information which I have juſt now received from M. de Buffon, in relation to what I have cited from his Natural Hiſtory of Captain Monſon's having reached N. lat. 88°, "*as he was told by perſons of credit.*"

Upon my taking the liberty to inquire, *who thoſe perſons of credit were?* Monſ. de Buffon refers me to Dr. Nathan Hickman, who in 1730 travelled as one of Dr. Ratcliff's fellows [l]; and who ſuppoſed, that Captain Monſon's journal might have been at that time procured in England. Monſ. de Buffon alſo recollects, that a Dutchman was then preſent, and confirmed the account.

[k] His inducement to proceed ſo far North, was the purſuit of whales. I have ſhewn the extracts from Captain Bateſon's journal to a very able ſea officer, who is perfectly ſatisfied with the accuracy of it.

[l] He was alſo a fellow of the Royal Society in 1730.

ADDITIONAL PAPERS

FROM

H U L L.

WHILST I was waiting in expectation of ſeveral additional inſtances of Dutch ſhips, which had been in high Northern latitudes, I received the following anſwers to certain queries relative to the Greenland ſeas from a very eminent merchant of Hull, and which he is ſo obliging as to permit me to lay before the public. March 31, 1775. *D. B.*

I. From Captain JOHN HALL of the *King of Pruſſia.*

Anſwer to 1ſt Query, *viz.* How near hath any ſhip approached the Pole?

I have known ſhips go into the latitude of 84° North, and did not hear of any difficulty they met with; but it is not often that the ice will permit them to go ſo far North.

N. B. On enquiring of Captain Hall what ſhips he had known proceed ſo far? He replied, they were ſome Dutch ſhips he heard had done ſo, but knew no particulars.

2d Query. When are the Polar ſeas moſt free from ice?

The ſeas are moſt incumbered with ice from about the 1ſt of September to the 1ſt of June following; and in conſequence, between the 1ſt of June and September, the ice lieth furtheſt from Spitzbergen. And I know no other precaution to be taken,

reſpecting the Pole, than that they muſt watch the opportunity when the ice lieth furtheſt from the land.

3d Query. How far to the Southward have you firſt ſeen ice?

In the ſpace of twenty years, I have twice known that we met with the ice in the latitude of 74° 30′ North, and could not find a paſſage to the Northward till the month of July, and then got into the latitude of 78° with much difficulty, in running through the openings of great bodies of ice; and ſome years we find a paſſage to the latitudes 79 and 80° North, without much difficulty from the ice. Some years I have known ſhips go round the North part of Spitzbergen, and ſo come out between Nova Zembla and the South part of Spitzbergen; but this paſſage is ſeldom to be found free from ice.

4th Query. From what quarter is the wind coldeſt whilſt off Spitzbergen?

Northerly and E. N. E. winds are moſt froſty; but ſnow and froſt we have very common with all winds, except during part of June, July, and Auguſt. If the winds be Southerly the weather is milder, but ſubject to ſnow, fleet, and thick weather. The winds, currents, and the ice are very variable.

The opinion of the old ſeamen is, that we may proceed further North than ever has been yet attempted; but this muſt be done with caution. An opportunity is to be watched for in thoſe ſeas. The moſt likely time for ſuch diſcoveries to be made is in the months of July and Auguſt, when the ice is moſt commonly furtheſt from the land; but ſome years not to be found open at all from the land. And when it is open, they muſt obſerve the ice to lay a long way from the North part of Spitzbergen; for I have known ſhips that made attempts to go to the Northward,

Northward, and before they returned back, the ice ſet in with the land, ſo that they have been obliged to leave the ſhips to the Eaſt of Spitzbergen.

N. B. The ice always ſets in with the land the back of the year.

II. From Captain HUMPHRY FORD of the *Mancheſter*.

1ſt. I was once as high as the latitude 81° 30′ North, in the ſhip Dolphin of Newcaſtle, in the year 1759 or 60, and have been ſeveral times ſince as high as the latitude 81° in the ſhips Annabella and Mancheſter, in which latitude I never met with any uncommon circumſtances, but ſuch as I have met with in the latitudes 75, 76, 77, 78, and 79°; if to the weſtward, I was commonly incumbered with large quantities of ice.

2d. I ſuppoſe that the Greenland ſeas are moſt incumbered with ice in the months of December, January, February, and March; for in the latter part of April, and the firſt of May, the ice generally begins to ſeparate and open; and in the months of June and July, we generally find the Greenland ſeas moſt clear of ice.

3d. The only precaution to be taken, in order to proceed towards the Pole, is to fit out two ſtrong ſhips that are handy and ſail faſt, well equipped, and ſecured in the manner of thoſe that are generally ſent to Greenland on the whale fiſhery. Such ſhips ſhould be manned with about forty able ſeamen in each, and victualled for eighteen months or two years, and be entirely under the command of ſome expert, able, and experienced ſeaman, who has frequented thoſe ſeas for ſome time paſt. They ſhould ſail from England about the middle of April, in order to

be

be in with the edge of the ice about the 10th of *May*, when it begins to ſeparate and open.

4th. There is not the leaſt reaſon to ſuppoſe, that the ſeas to the Weſt, North-weſt, and North of Spitzbergen are covered with permanent and perpetual ice, ſo as never to be opened by the operation of the winds; for daily experience ſhews us, that a Northerly wind, when of any long duration, opens and ſeparates the ice, ſo as to admit of ſhips going amongſt it in ſundry places to a very high latitude, if attempted.

N. B. I never was to the Eaſtward of Spitzbergen; but am of opinion, that the ice is much the ſame there as to the North and North-weſt of Spitzbergen.

I generally find that Northerly winds bring froſt and ſnow; on the contrary, Southerly winds bring mild weather and rain; but none of thoſe winds appear to be periodical, except cloſe in with the land, called Fair Foreland, where I generally find the winds in the months of June and July to blow moſtly from the S. S. W. and very often exceſſive ſtrong.

It is my opinion, by obſerving the above, that in ſome years ſhips might ſail very nigh the Pole; if not, the impracticability muſt ariſe from the large quantity of ice that lies in thoſe ſeas.

III. From Captain RALPH DALE of the *Ann and Elizabeth.*

I am willing to give you my opinion, in regard to the queries received of you, ſo far as my obſervations will juſtify.

1ſt. In the year 1773, I ſailed North 81°, when I was much incommoded with large fields of ice, but the air was not ſenſibly

ſibly different there from what I found it a few more degrees Southerly.

2d. I have for many years uſed the Greenland fiſhery; and have, by experience, found thoſe ſeas the leaſt incumbered with ice betwixt the forepart of May, till July.

3d. The ſame year I ſailed to the latitude above-mentioned, I found in May, to the Weſt of Spitzbergen, a fine open ſea, the wind then blowing South-weſt, and the ſea (as far as I could obſerve from the maſt-head) was little incumbered with ice, which fully convinced me that there was a probability of proceeding to a very high latitude.

4th. I have obſerved, that let the wind blow from what quarter it will, it is at times impregnated with froſt, ſnow, &c.; but when moſt ſo I *am not able to determine.* As for rain, *I do not recollect ever ſeeing any there.* The weather I have generally found mildeſt when the wind blows Southerly. As for periodical winds, I do not ſuppoſe there are any in Greenland.

IV. From Captain JOHN GREENSHAW.

In regard to the Queries ſent to me, all I have to ſay is, that if a paſſage to the North Pole is ever to be accompliſhed, my opinion is, it muſt be obtained by going betwixt Greenland and Nova Zembla, as I myſelf have been to the Weſtward of Greenland, and reached ſo far to the Northward as 82° of North latitude, and to the North and North-weſt of that found nothing but a ſolid body of ice: my opinion, therefore, is, that it is impoſſible ever to obtain a paſſage that way. Captain John Cracroft, in the South Sea Company's time[1], was once ſo far as 83°

[1] The South Sea Company ſent a ſmall number of ſhips, for about nine years, on the Greenland fiſhery.

North

North latitude, and to the Northward of Greenland, and met with nothing but a ſolid field of ice. And in regard to the winds and weather, it freezes continually; but the wind from the Southward doth commonly bring rain and thick foggy weather, which is chiefly in the latter end of June and July. If you are to the Northward and Weſtward of Greenland, the wind from the N. W. and N. N. W. doth always open the ice; but at the ſame time, if it come to blow any time from that quarter, packs it cloſe in with the land; and the winds from the Southward have the contrary effect.

V.

The Queries anſwered by ANDREW FISHER, maſter of a Greenland ſhip at Hull, who has been twenty-four voyages from England to the Greenland ſeas.

1ſt. Said Andrew Fiſher ſays, that in the year 1746, being on board the ſhip Ann and Elizabeth from London, on a voyage to the Greenland ſeas, he ſteered from Hakluyt's Headland in Spitzbergen North and N. N. W. in clear water till they were in latitude 82° 34′, where they met with a looſe pack of ice, and made their fiſhery, or otherwiſe they might have got through that looſe ice, and doubt not, but that they might have gone conſiderably further North; they returned, however, in clear water to Spitzbergen.

2d. Beſt ſeaſons of the year are, to be at or near Spitzbergen from the 15th of May to the 1ſt of June, though the years differ, and the laying of the ice exceedingly; ſome years it is not poſſible to get North of 80°; at other times you may meet with very little ice, which is chiefly owing to the weather in winter, and the winds in April and May.

3d. There

3d. There is not any reaſon to ſuppoſe, that there is any permanent ice, either North or Weſt of Spitzbergen, ſo far as 90°; and it hath been always found, by able and experienced navigators, that there is not near the quantity of ice, nor ſo liable to ſet faſt to the North of Spitzbergen, as there is to the South of 80° as far as 74°, owing to the continent of America (called Gallampus land by the ſailors) and Spitzbergen, which makes a narrow paſſage in proportion to what it is to the North of Spitzbergen. The land of America is ſometimes ſeen by our Greenland traders from latitude 74° to 76°; and as it is not ſeen any further North, is ſuppoſed to round away to the North-weſt, which makes it imagined by many, that there is not any land near the Pole.

4. South winds bring moſt ſnow; North winds bring froſt; but that is in the month of April and two-thirds of May; after that time, to the 1ſt or 10th of July, it is in general mild, fine, clear, ſun-ſhine weather, and winds variable; after that again, often thick fogs and high winds.

5. It is very poſſible, by ſteering North or N. N. E. by the ſhip's compaſs, (if it can be ſo contrived as to have the card on the needle ſteady, and the winds prove favourable,) with a little perſeverance, a ſhip may get near the Pole, if they do not meet with rocks.

VI.

SIR,

IN the year 1766, trade being dull, I fitted a ſhip at my ſole expence to the Greenland ſeas; and the ſaid ſhip returned with one fiſh, eleven feet bone. Finding the trade could be conducted better in private hands than a company's, I was induced to ſend

a ſecond ſhip in 1767, and as I had other concerns in ſhipping, thought it moſt prudent (being brought up to the ſea, and having made an eaſy fortune from it) to go a voyage to the Greenland ſeas, to ſee with my own eyes what chance there might be of making or loſing a fortune. So ſailed from Hull the 14th day of April, in my ſhip the Britiſh Queen, with an old experienced maſter, and on the 24th and 25th of April was in the latitude of 72°, catching ſeals amongſt great quantities of looſe ice. As we did not chooſe to ſtay in that latitude, we made the beſt of our way North; and after ſailing through looſe ice, which is commonly the caſe, about the 6th of May we were as far North as latitude 80°, (which is near what the maſters call *a fiſhing latitude*) and about 15 leagues Weſt of Hakluyt's Headland. I found the further North the leſs quantity of ice; and from the enquiry I made, both from the Engliſh and Dutch, which was very conſiderable, there is a great probability of ſhips going to the Pole, if not ſtopped by meeting land or rocks. It appeared to me, that the narroweſt place in thoſe ſeas was betwixt Spitzbergen and the American ſhore, where the current is obſerved to come always from the North, which fills this narrow place with ice, but in general looſe and floating in the ſummer, though I believe congealed and permanent in winter. Thoſe from whom I enquired informed me, that the ſea was abundantly clearer to the North of Spitzbergen, and the further North the clearer. This ſeems to prove a wide ocean and a great opening to the North, as the current comes from thence that fills this paſſage as aforeſaid. The beſt method of reaching the higheſt latitude in my opinion is, to hire two veſſels of about 250 tons burthen each, and if done on a frugal ſcheme, the ſame ſhips might be fitted for the whale fiſhery, and premiums given both for the uſe of the ſhip and crew, in proportion to their approach to the Pole, which,

from

from many circumſtances that may intervene, might be two or three years before they could complete their wiſhes. And it is more likely they might make their fiſhery ſooner than to the Southward; as, if they met with ice, the fiſh would be undiſturbed; if clear water and a good wind, they very ſoon might reach the Pole. What I mean by two veſſels is, one to foreſail the other at the diſtance of three or four leagues, as the latter may avoid the dangers the firſt might run into; and to be always ready, on ſeeing and hearing proper ſignals, to aid and aſſiſt, and by that means ſecure a retreat. I am alſo of opinion, that ſuch ſhips being ſent on diſcoveries are much more likely to ſucceed than his majeſty's ſhips and officers. The above hints I have pointed out for your conſideration; and if I can be of any further ſervice, may command, Sir,

Your moſt humble ſervant,

Hull,
March 4, 1774.

SAM. STANDIDGE.

I TAKE this opportunity of laying before the Public the following letter from Captain MARSHALL, maſter of a Greenland ſhip, to Captain HEATH, of the 41ſt Regiment, who formerly made two voyages to Spitzbergen.

SIR,

IN compliance with your requeſt of Wedneſday laſt, I acquaint you, that ſix years ago I was as high as eighty-two degrees, thirty minutes, North latitude, by obſervation, which is the higheſt I have ever been in; at that time I was mate of the Royal Exchange Greenlandman, of Newcaſtle. I do not know of any one who has been in a higher degree; but it has been reported at Newcaſtle (with what truth I cannot ſay) that Captain Greenſhaw,

ſhaw, of London, had told his friends, that he had been as high North as eighty-four degrees.

The Dutch, I have been informed, have proceeded to eighty-three degrees, thirty minutes; but I have it only by hear-ſay.

In reſpect to your ſecond query, I remember, that about five years ſince, when I was maſter of the above-mentioned ſhip, I was in eighty-one degrees, North latitude, by obſervation, when there was a clear ſea to the Northward, as far as the eye could reach from the maſt-head; and I could not help obſerving to my people, that if it had happened that we were then upon diſcovery, we might have had a fine run to the North, as the wind blew freſh at South. The like clear ſea I have obſerved ſeveral times during the time I have been in the Greenland ſervice, which is now about twenty-one years. I have no doubt but that a navigator might reach a higher latitude than I have been in, provided he was well acquainted with the currents and the ice, for much depends thereon; and took the advantage of a favourable ſeaſon. I have remarked, that when the froſt has been ſevere in England, and to the ſouthward [m], there has been a great deal leſs ice to the northward, the enſuing ſummer than uſual; and the weather has been remarkably fine in Greenland. I have, for this reaſon, great expectations that the approaching ſeaſon will produce a ſucceſsful fiſhery, and that it will alſo afford an opportunity for a trial to reach the pole [n].

[m] I conceive that this ariſes from the ice becoming of a greater thickneſs during ſuch ſevere winters, and conſequently cannot be ſo ſoon broken up, or obſerved by the Greenland ſhips which return to the Southward, before the ice can have floated to them in the Spitzbergen ſeas.

[n] I am ſorry to have been informed, ſince the Bill for promoting diſcoveries paſſed, that the attempts to penetrate to the Northward will not be ſo frequent as I had flattered myſelf; becauſe, moſt of the Greenland veſſels being inſured, if any accident ſhould happen to a ſhip which is not proſecuting the whale fiſhery, the owners will not be entitled to recover.

But the greateſt difficulty attending a navigator in very high latitudes is how to get back again, for, ſhould he be beſet there in the ice, his ſituation would be very dangerous; for he might be detained a long time, if not for the whole winter. I ſpeak this from experience, for I was once beſet for three months, and was given up for loſt, and with difficulty got out.

Any further information in reſpect to the land, the currents, ice, or other particulars, you may wiſh to have, I ſhall very readily communicate it, and am,

SIR,

No. 5, Spring-ſtreet, Shadwell, Feb. 25, 1776.

Your very humble Servant,

JAMES MARSHALL.

Captain Heath, to whom I am indebted for this communication, alſo informs me, that on the 15th of December, 1777, he minuted the following particulars from a perſon employed in the whale fiſhery.

"That being on board the Prince Frederick of Liverpool in "1765, commanded by James Biſbrown, he reached the lati- "tude of 83° 40′, where he was beſet in ice for three weeks to "the Southward, but that he ſaw, during this time, an open "ſea to the North."

The Aſtronomer Royal having been ſo good as to furniſh me with the following memorandum, which he made at the time it bears date, I here ſubjoin it, as a well authenticated inſtance of a Navigator's having reached 84½ degrees and a half of Northern latitude.

Mr.

Mr. Stephens, who went many voyages to the Eaſt-Indies, and made much uſe of the Lunar method of finding the Longitude, in which he is very expert, tells me this 16th of March, 1773, that he was formerly two voyages on the Greenland fiſhery; that in the 2d, in the year 1754, he was driven off Spitzbergen, together with a Dutch ſhip, by a S. & E. wind, N. N. Weſterly by compaſs into latitude 84 degrees and a half, or within 5 degrees and a half of the Pole, in which latitude he was near the end of the month of May. They ſaw no land after leaving Hackluits Headland, (or the Northern-moſt part of Spitzbergen,) and were back in the month of June. Did not find the cold exceſſive, and uſed little more than common clothing; met with but little ice, and the leſs the further they went to the Northward: met with no drift-wood. It is always clear weather with a North wind, and thick weather with a Southerly wind; nevertheleſs they could take the Sun's altitude for the latitude moſt days. The ſea is quite ſmooth among the ice, as in the river Thames, and ſo they alſo found it to the North of Spitzbergen. Met with no ice higher than the ſhip's gunnel. Imagines it would hardly have been colder under the Pole, than they experienced it; although he thinks the cold rather increaſed on going Northward. Thinks the currents are very variable, and have no certain or conſtant direction. Says he has often taſted the ice, when the ſea water has been let to run or dry off it, and always found it freſh. That the ſea-water will freeze againſt the ſhip's bows and rigging, but he never ſaw it freeze in the ſhip. That it never freezes in the pumps. A little piece of ice detained under a large piece of ice, when it gets looſe from it and comes up to the ſurface of the water, is very dangerous, it emerging with a force which will ſometimes knock a hole in the bottom of the ſhip. The Dutch ſhip which was driven with theirs from

ergen

Spitzbergen ran againſt a large piece of ice, and was loſt, the ſhips being then ſeparated to a conſiderable diſtance. The winds in theſe ſeas are generally Northerly; the Southerly winds are commonly damp and cold.

Having thus ſtated the memorandum as I received it from Dr. Maſkelyne, I ſhall now make ſome obſervations on the contents.

It appears by the preceding pages, that in this ſame year, *viz.* 1754, both Mr. Ware and Mr. Adams* ſailed to 82° and an half, and 83 degrees during the month of June, and both of them conceived that they might have reached the North Pole.

Mr. Maiſter, by letter from Hull, dated February 24, 1777, hath procured me the following information from a friend of his, who, at my deſire, inquired at Whitby with regard to any ſhips having reached high Northern latitudes.

"Captain *Brown* of the *Freelove* ſays, that in the year 1770, "he was certainly in 82° North latitude, when the water was "clear. Captain Cole alſo of the Henrietta ſays, that in 1776, "he was near the latitude of 81° North, and after he was certain "of being in that latitude, he was, with ſtrong South Eaſt gales, "drove for three days to the Northward, but as he had thick "weather, the diſtance was uncertain. In the courſe of this "drift he met with nothing but looſe ice."

It appears alſo by the above account that Mr. Stephens had proceeded as far as 84° and an half, the ſea being open to the Northward a month earlier in this ſame year.

From this and other facts of the ſame kind, I cannot but infer that the attempt ſhould be made early in the ſeaſon; if I am right alſo in what I have before ſuppoſed, that the ice which often packs near the coaſts of Spitzbergen comes chiefly from the rivers, which empty themſelves into the Tartarian

* See the Probability of reaching the North Pole, p. 42, &c.

ſea,

ſea, it ſeems highly probable that this is the proper time of puſhing to the Northward, as the ice in ſuch rivers cannot be then completely broken up. What other ice therefore may be ſeen at this time is probably the remains of what was diſembogued during the preceding ſummer.

Another proof of this ariſes from what happened in 1773, for the Carcaſe and Race Horſe were obſtructed, at 80° and an half, by an immenſe bank of ice, during part of the months of July and Auguſt; but four Greenland maſters were a degree further to the Northward, during the [p] months of May and June, in the ſame year.

No one winters in Spitzbergen, but ſome few Ruſſians, from whom however we have not been informed what happens during that ſeaſon, though it ſhould ſeem from the obſervations of Barentz, thoſe of the Ruſſians in Maloy Brun, and a ſhip having puſhed into the Atlantic, from Hudſon's Bay, during the midſt of December [q], that the Northern Seas are then navigable.

For the ſame reaſon probably Clipperton [r], who paſſed the Straits of Magellan in the midſt of winter, ſaw no ice, which is ſo frequently met with at Midſummer by thoſe who ſail to the Southward of Cape Horn.

I take this opportunity of recapitulating the years ſince 1746 [s], during which it appears from the inſtances I have ſtated, that the ſea to the North of Spitzbergen hath been open, ſo as to permit

[p] See the Probability of reaching the North Pole, p. 4, 45, 46, and 57.

[q] See ibid. p. 83.

[r] See Callander's Collection of Voyages, vol. III. p. 461. Frezier was as far South as 58° in the middle of May, and ſaw no ice, though he ſpeaks of a S. E. wind as cold.

[s] Viz. 1746, 1751, 1752, 1754, 1756, 1759, 1763, 1765, 1766, 1769, 1771, and 1773.

attempts

attempts of approaching the Pole, which will ſhew that ſuch opportunities are not uncommon, and it is hoped that they will be more frequently embraced, from a parliamentary reward of 5000l. being given to ſuch of his Majeſty's ſubjects as ſhall firſt penetrate beyond the 89th degree of Northern latitude; the Bill for which purpoſe hath already paſſed both Houſes of Parliament [t].

AS it appears, by the two firſt collections of inſtances, that I have had much converſation with the officers of the royal navy, as well as maſters of Greenland ſhips, about a Polar voyage, I ſhall now ſtate ſeveral hints which have occaſionally dropped from them, with regard to proſecuting diſcoveries to the Northward.

The ſhip ſhould be ſuch as is commonly uſed in the Greenland fiſhery, or rather of a ſmaller ſize, as it works the more readily when the ice begins to pack round it.

There ſhould, on no account, be a larger complement of men than can be conveniently ſtowed in the boats, as it ſometimes happens, that the Greenland veſſels are loſt in the ice; but the crews generally eſcape by means of their boats. The crew alſo ſhould conſiſt of a larger proportion of ſmiths and carpenters than are uſually put on board common ſhips.

As it may happen, that the crews in boats may be kept a conſiderable time before they can reach either ſhip or ſhore,

[t] By the ſame Bill, a reward of 20,000l. is given to ſuch of his Majeſty's ſubjects as ſhall firſt diſcover a communication between the Atlantic and Pacific Oceans, in any direction whatſoever of the Northern Hemiſphere.

there ſhould be a ſort of awning, to be uſed occaſionally, if the weather ſhould prove very inclement.

As it is not wanted that the boats ſhould laſt many years, it is adviſed, that they ſhould be built of the lighteſt materials, becauſe on this account they are more eaſily dragged over the packed ice [u].

As it is poſſible alſo, that the crew may be obliged to winter within the Arctic circle, it is recommended, that the ſhip ſhould be balaſted with coals.

That there ſhould be a framed houſe of wood on board, to be made as long as poſſible, for the opportunity of exerciſe within doors [w].

That there ſhould be alſo a Ruſſian ſtove, as a fire in a common chimney does not warm the room equably.

It appears, by the accounts of the Dutch who wintered in Nova Zembla [x], as well as the Ruſſians who continued ſix years in Maloy Brun, that during this ſeaſon there are ſometimes days of a tolerable temperature; ſnow ſhoes, therefore, ſhould be provided, as alſo ſnow eyes, not to loſe the benefit of air and exerciſe during ſuch an interval [y]. The beard likewiſe ſhould be ſuf-

[u] General Oglethorpe informs me, that the Dutch veſſels on the Greenland fiſhery have three boats faſtened on each ſide of the ſhip, which may be ſufficient to contain the whole crew in caſe of accidents; and that the early diſcoverers had always what was called *a ſhip in quarters* on board, which might be put together when a creek, &c. was to be explored. He alſo adviſes, that the ſailing of the two ſhips, to be ſent in concert on diſcoveries, ſhould be previouſly tried, as there ſhould not be too great a diſparity in that circumſtance.

[w] On the Labradore Coaſt the furriers raiſe a wall of earth all round their huts, as high as the roof, which is found to contribute much to warmth within doors, ſo as to want little more heat than ariſes from the ſteam of lamps. Such wall is commonly three feet thick.

[x] The Ruſſian Hereticks, *of the old faith*, as they are ſtiled, ſometimes winter in Nova Zembla.—Account of Maloy Brun.

[y] A barrelled organ, which plays a few country dances, might amuſe during the dark months, as alſo be of uſe in the firſt intercourſe with the ſavages, muſick being a ſort of univerſal language; and Sir Francis Drake for that reaſon carried out muſicians with him.

fered

ſered to grow on the approach of winter, from which the Ruſſian couriers are enabled to ſupport the ſeverity of the open air.

Ruſſian boots, and the winter cap of the furriers of North America, are alſo recommended; but recourſe ſhould not be had to this warmeſt cloathing upon the firſt approach of winter, for by theſe means the Ruſſians do not commonly endure cold ſo well as the Engliſh; becauſe when the weather becomes exceſſively ſevere, they cannot well add to their warmth.

When the weather is very inclement, leads for the hands, dumb bells, and other ſuch exerciſes, ſhould be contrived for within-doors.

In order to prevent the ſcurvy likewiſe, frequent uſe of the fleſh-bruſh is recommended, as alſo occaſionally a warm bath, from which James's crew received great benefit, when they wintered on *Charlton Iſland*.

With regard to the proviſions, *I ſhall here* inſert a method of curing meat, communicated to me by Admiral Sir Charles Knowles, the good effects of which both himſelf and others have frequently experienced [z].

The

[z] So ſoon as the ox is killed, let it be ſkinned and cut up into pieces, fit for uſe, as quick as poſſible, and ſalted whilſt the meat is hot; for which purpoſe, have a ſufficient quantity of ſalt-petre and bay-ſalt pounded together, and made hot in an oven, of each equal parts; with this ſprinkle the meat, at the rate of about two ounces to the pound. Then lay the pieces on ſhelving boards to drain for 24 hours; which done, turn them and repeat the ſame operation, and let them lay for 24 hours longer, by which time the ſalt will be all melted, and have penetrated the meat, and the juices be drained off. Each piece muſt then be wiped dry with clean coarſe cloths, and a ſufficient quantity of common ſalt, made hot likewiſe in an oven, and mixed (when taken out) with about one-third brown ſugar. The caſks being ready, rub each piece well with this mixture, and pack them well down, allowing half a pound of the ſalt and ſugar to each pound of meat, and it will keep good ſeveral years.

The flour ſhould be kiln-dried, and put into tight barrels which are capable of holding liquids[a]. Flour thus preſerved and packed hath been perfectly good for more than three years, without the leaſt appearance of the weevils.

To make the beſt uſe of flour thus preſerved, there ſhould be both a biſcuit-maker and an oven on board.

With regard to liquors, a large quantity of ſhrub from the beſt ſpirits and fruits is recommended, which ſhould alſo be made juſt before the voyage takes place; the ſtronger the ſpirit, the leſs ſtowage. Dampier preferred Vidonia to other wines, on account of its acidity; and perhaps Old Hock might ſtill anſwer better.

I ſhould ſtand in need of many apologies, for having ſuggeſted theſe hints to Northern diſcoverers, had I not received them from officers of the royal navy, as well as Greenland maſters, and eminent phyſicians; if any one of theſe particulars, however, would not have been otherwiſe thought of upon fitting out the ſhip for ſuch a voyage, and ſhould be attended with any good effects, it will become my beſt excuſe.

In order alſo to promote ſuch a voyage of diſcovery, I ſhould conceive, that extending the parliamentary reward of twenty thouſand pounds by 18 G. II. c. 17. for the paſſage to the Pacific Ocean through Hudſon's Bay, to a Northern communication

N. B. It is beſt to proportion the caſks or barrels to the quantity conſumed at a time, as the ſeldomer the meat is expoſed to the air the better. The ſame proceſs does for pork, only a larger quantity of ſalt, and leſs ſugar; but the preſervation of both equally depends on the meat's being hot when firſt ſalted. Sir John Narborough ſalted young ſeals, and Sir Richard Hawkins many barrels of Pengwyns, both of which are ſaid to have been wholeſome and palatable: fiſh likewiſe caught at the approach of winter might be ſo cured, or indeed preſerved, by the froſt without any ſalt. Captain Cook's precautions need not be here alluded to.

[a] Woodes Rogers obſerves in his voyage, that the water which he had brought with him from England on his arrival at Juan Fernandez, was all ſpoiled by the caſks being bad. Callander 3. p. 259.

between

between the Atlantic and Pacific Oceans in any direction whatſoever, might greatly contribute to the attempting ſuch an enterprize.

To this, another incitement might be perhaps added, by giving one thouſand pounds for every degree of Northern latitude which might be reached by the adventurer from 85° to the Pole, as ſome ſo very peremptorily deny all former inſtances of having penetrated to ſuch high latitudes. An Act hath accordingly paſſed for the firſt of theſe purpoſes; and for the ſecond, with this variation, that a reward of 5000l is given only for approaching within a degree of the Pole.

I ſhall conclude, however, in anſwer to their incredulity, by the following citation from Hakluyt:

"Now, leſt you ſhould make ſmall account of ancient wri-
"ters, or of their experience, which travelled before our times,
"reckoning their authority amongſt fables of no importance, I
"have, for the better aſſurance of thoſe proofs, ſet down part of
"a diſcourſe written in the Saxon tongue, and tranſlated into
"Engliſh by Mr. Nowel, ſervant to maſter ſecretary Cecil,
"wherein is deſcribed a navigation, which one Ochter made
"in the time of king Alfred, king of Weſt Saxe, anno 871;
"the words of which diſcourſe are theſe: 'He ſailed right
"North, having always the deſert land on the ſtarboard, and on
"the larboard the main ſea, continuing his courſe till he per-
"ceived the coaſt bowed directly towards the eaſt, &c.' Whereby
"it appeareth, that he went the ſame way that we do now yearly
"trade by St. Nicholas into Muſcovia, which no man in our age
"knew for certainty to be ſea, till it was again diſcovered by the
"Engliſh in the time of Edward VI.

"Nevertheleſs, if any man ſhould have taken this voyage in
"hand, by the encouragement of this only author [b], he ſhould
"have

[b] Perhaps the ſame ſea is alluded to in the following line of Dionyſius:

Ποντον μεν καλεσσι, πεπηγοτα, χρονιον, τε.

As the name of *Frozen* can ſcarcely be applied to that of the Baltic.

As

"have been thought but ſimple, conſidering that this navigation "was written ſo many years paſt, in ſo barbarous a tongue, by "one only obſcure author; and yet, in theſe our days, we find "by our own experience, his reports to be true."

As for the Thule of the ancients, about which ſo many conjectures have been made, it ſeems to have moſt clearly been Ireland, from the manner in which Statius addreſſes a poem to Criſpinus, whoſe father had carried the Emperor's commands to Thule:

——tu diſce patrem, quantuſque nigrantem
Fluctibus *occiduis, feſſoq. Hyperione* Thulen
Intrâvit *mandata* gerens.

It ſhould alſo ſeem, from other parts of the ſame poem, that this General had croſſed from Scotland to the North of Ireland, or Thule:

Quod ſi te magno tellus *frænata* parenti
Accipiat, quantum ferus exultabit Araxes?
Quanta *Caledonios* attollet gloria campos?
Cum tibi longævus refcret trucis incola terræ,
Hic ſuetus dare jura parens, hoc ceſpite turmas
Affari; nitidas ſpeculas, caſtellaque longé.
Aſpicis? ille dedit cinxitque hæc mœnia foſſâ.

Statius, v. 14.

Criſpinus's father, therefore, muſt have reſided ſome time in Scotland, from whence he went to Thule or Ireland, for the Hebrides (the only land to the *Weſt* except Ireland) could not have been of ſufficient conſequence for the Emperor's commiſſion, or the fortifications alluded to; beſides, that the expreſſion of *feſſoque Hyperione* implies, that the land lay conſiderably to the Weſtward.

THOUGHTS

THOUGHTS

ON

The PROBABILITY, EXPEDIENCY, and UTILITY, of diſcovering a PASSAGE by the NORTH POLE[c].

THE poſſibility of making diſcoveries in this way (that is, by ſteering directly North) though now treated as paradoxical by many, was not, as will hereafter appear, formerly looked upon in that light, even by ſuch as ought to be reputed the propereſt judges. There have been a variety of cauſes that at different times have retarded undertakings of the utmoſt importance to the human ſpecies. Among theſe we may juſtly conſider the conduct of ſome great philoſophers, who, as our judicious Verulam wiſely obſerves, quitting the luminous path of experience to inveſtigate the operations of nature, by their own ſpeculations, impoſed upon the bulk of mankind ſpecious opinions for inconteſtable truths; which being propagated by their diſciples, through a long ſeries of years, captivated the minds of men, and thereby deprived them of that great inſtrument of ſcience, the ſpirit of enquiry[d]. In ſucceeding ages a new impediment aroſe from the ſetting up profit as the ultimate object of diſcovery; and then, as might well

[c] I have lately received theſe reflections from a learned friend, who is now deceaſed, and who permitted me to print them, though not to inform the public to whom they are indebted for this very valuable communication. D. B.

[d] Baconi Opera, tom. IV. p. 100. *et alibi paſſim.* But theſe paſſages may be found collected in Shaw's Abridgement of Bacon's Works, vol. II. p. 52.

be

be expected, the preferring the private and particular gain of certain individuals to the general intereſts of the community, as well as to the intereſt of the whole world, in the extenſion of ſcience. This it was that induced the States General, at the inſtance of their Eaſt India Company, to diſcourage all attempts for finding a North Eaſt paſſage, and to ſtifle ſuch accounts as tended to ſhew that it was practicable. We may add to theſe, the ſourneſs of diſappointed navigators who endeavoured to render their own miſcarriages proofs of the impracticability of any like attempts. This was the caſe of Captain Wood, who was ſhipwrecked upon Nova Zembla, and who declared, that all endeavours on that ſide were, and would be, found vain; though Barentz, who died there in a like expedition, affirmed, with his laſt breath, that, in his own opinion, ſuch a paſſage might be found.

That the earth was ſpherical in its form, was an opinion very early entertained, and amongſt the learned generally admitted. It ſeemed to be a plain deduction from thence, that a right line, paſſing through the globe, would terminate in two points diametrically oppoſite. Plato is thought to be the firſt who ſpoke of the inhabitants (if ſuch there were) dwelling at or near thoſe points, by the name of Antipodes. This doctrine occaſioned diſputes amongſt philoſophers for many ages; ſome maintained, ſome denied, and ſome treated it as abſurd, ridiculous, and impoſſible [c]. Whoever will examine impartially the ſentiments of theſe great men, weigh the contrariety of their opinions, and conſider the ſingularity of their reaſonings, will ſee and be convinced how unſatisfactory their notions were, and diſcover from

[c] Lucr. de Natura Rerum, lib. I. ver. 1063. Cicer. Acad. Quæſt. lib. IV. Plin. Hiſt. Natural. lib. II. cap. 65. Plutarch. de Facie in Orbe Lunæ. Macrob. de Somn. Scip. lib. II.

thence,

thence, how inſufficient the ſubtle ſpeculations of the human underſtanding are towards ſettling points like theſe, when totally unaſſiſted by the lights of obſervation, and actual experience.

The diviſion of the globe by zones being agreeable to nature, the ancients diſtinguiſhed them very properly and accurately into two frigid, the Arctic and Antarctic circles; two temperate, lying between thoſe circles and the tropics; and the torrid zone within the tropics, equally divided by the equinoctial. But judging from their experience of the nature of the climates at the extremities of the zone which they inhabited, they concluded, that the frigid zones were utterly uninhabitable from cold, and the torrid from intolerable heat of the Sun. Pliny laments very pathetically upon this ſuppoſition, that the race of mankind were pent up in ſo ſmall a part of the earth. The poets, who were alſo no deſpicable philoſophers, heightened the horrors of theſe inhoſpitable regions by all the colouring of a warm and heated imagination [f]; but we now know, with the utmoſt certainty, that they were entirely miſtaken as to both. For within the Arctic circle there are countries inhabited as high nearly as we have diſcovered; and, if we may confide in the relations of thoſe who have been neareſt the Pole [g], the heat there is

[f] Cicero in Somnium Scipionis. Virgil. Georg. lib. I. Ovidii Met. lib. I. Tibullus Panegyr. ad Meſſalam, lib. IV. Plin. Hiſt. Natural. lib. II. cap. 68. Pomp. Mela de Situ Orbis, lib. I. cap. 1. Claudian. de Raptu Proſerpinæ, lib. I.

[g] That the earth had inhabitants even under the Poles, ſeems to have been believed by many at the latter end of the 16th Century, from the following lines:

" Fond men! if we believe that men do live
" Under the zenith of both frozen poles;
" Though none come thence advertiſements to give,
" Why bear we not the like faith of our ſouls.

Sir John Davis's *Noſce te ipſum*, probably written in 1596, from a compliment to Lord Keeper Egerton on his firſt receiving the Great Seal. D. B.

very conſiderable, in reſpect to which our own navigators and the Dutch perfectly agree. In regard to the torrid zone, we have now not the leaſt doubt of its being thoroughly inhabited; and, which is more wonderful, that the climates are very different there, according to the circumſtances of their ſituation. In Ethiopia, Arabia, and the Moluccas, exceedingly hot; but in the plains of Peru (and particularly at Quito) perfectly temperate, ſo that the inhabitants never change their cloaths in any ſeaſon of the year. The ſentiments of the ancients therefore in this reſpect are a proof how inadequate the faculties of the human mind are to diſcuſſions of this nature, when unaſſiſted by facts.

The Pythagorean ſyſtem of the univerſe reviſed, and reſtored near two hundred and fifty years ago by the celebrated Copernicus, met with a very difficult and ſlow reception, not only from the bulk of mankind, for that might have been well expected, but even from the learned; and ſome very able aſtronomers attempted to overturn and refute it[h]. Galileo Galilei wrote an admirable treatiſe in its ſupport, in which he very fully removed moſt of the popular objections[i]. This, however, expoſed him to the rigour of the inquiſition, and he was obliged to abjure the doctrine of the earth's motion. Our noble philoſopher, the deep and acute Lord Verulam, could not abſolutely confide in the truth and certainty of the Copernican ſyſtem; but ſeems to think, that its facilitating aſtronomical calculations was its principal recommendation, as if this had not been alſo a

[h] Amongſt the moſt conſiderable of theſe was John Baptiſt Riccioli, who publiſhed his *Almageſtum Novum* with this view. Yet afterwards, in his *Aſtronomia Reformata*, he found himſelf obliged to have recourſe to the doctrine of the earth's motion, that he might be able to give his calculations with a proper degree of exactneſs.

[i] This celebrated work of his was entitled, *Dialoghi de Siſtemi di Tolomeo, e di Copernico.* This is much better known to the learned world by a Latin tranſlation, which ſo clearly proved the ſuperiority of the Copernican ſyſtem, that the only means of refuting it was by the cenſures of the church.

very

very ſtrong preſumption at leaſt, if not a proof, of its veracity[k]. It was from this conſideration that the church of Rome at length thought fit ſo far to relax in her deciſions, as to permit the maintaining the earth's motion in phyſical and philoſophical diſquiſitions. But Sir Iſaac Newton, who built upon this baſis his experimental philoſophy, hath diſperſed all doubts on this ſubject, and ſhewn how the moſt ſublime diſcoveries may be made by the reciprocal aids of ſagacity and obſervation. On theſe grounds, therefore, all enquiries of this nature ought to proceed, without paying an implicit ſubmiſſion to the mere ſpeculative notions even of the greateſt men; but purſuing ſteadily the path of truth, under the direction of the light of experience.

It may be urged, in excuſe of the ancients, and even of our anceſtors in former times, that, as they were unaſſiſted by facts, they could only employ gueſs and conjecture, and that conſequently their concluſions were from thence erroneous. But to waive the viſible impropriety of deciding in points (where obſervation was ſo obviouſly neceſſary) without its direction; let us ſee whether this plea of alleviation may not be controverted in both caſes. Cornelius Nepos reports, that ſome Indians being caſt on ſhore in Germany were ſent by a prince of the Suevi to Quintus Metellus Celer, then the Roman proconſul in Gaul[l]. A very learned writer in diſcuſſing this point hath ſhewn, that it was poſſible for theſe Indians to have come by two different routs into the Baltic. He thinks, however, that it is very improbable they came by either, and ſuppoſes that they were either Norwegians, or ſome other wild people to whom, from their ſavage appearance, they gave the name of Indians[m]. But though this

[k] Shaw's Abridgment of Bacon's Works, vol. II. p. 21. where the doctor endeavours to defend this opinion.

[l] Plin. Hiſt. Nat. lib. II. cap. 67.

[m] Huet Hiſtoire de Commerce, et de la Navigation des Anciens, p. 531.

obſervation may well enough apply to the Romans, who at that time had no knowledge of theſe Northern people, yet it is not eaſy to conceive, that the Suevi could fall into this miſtake; or, if they did not, that they ſhould attempt to impoſe upon the Romans. It appears inconteſtably, that, in the time of king Alfred, the Northern ſeas were conſtantly navigated upon the ſame motives they are now; that is, for the ſake of catching whales and ſea-horſes[n]. Nicholas of Lynn, a Carmelite friar, ſailed to the moſt diſtant iſlands in the North, and even as high as the Pole. He dedicated an account of his diſcoveries to King Edward the Third, and was certainly a perſon of great learning and an able aſtronomer[o], if we may believe the celebrated Chaucer, who, in his Treatiſe on the Aſtrolabe, mentions him with great reſpect.

After Columbus diſcovered America under the auſpices of Ferdinand and Iſabella, the ſovereigns of Europe, and eſpecially Henry the Seventh, turned their thoughts towards, and gave great encouragement to diſcoveries. Mr. Robert Thorne, who reſided many years as a merchant in Spain, and who was afterwards mayor of Briſtol, wrote a letter to Henry the Eighth, in which he ſtrongly recommended a voyage to the North Pole. He gave his reaſons more at large in a long memorial to our ambaſſador in Spain, which ſhew him to have been a very judicious man, and for thoſe times a very able coſmographer; and accompanied this memorial with a map of the world, to prove

[n] See Barrington's Tranſlation of Oroſius from the Anglo-Saxon of king Alfred, part II. p. 9.

[o] Leland. Comment. de Script. Britan. cap. 370. Bale, vi. 25. Pits, p. 505. His deſcription was intituled, *Inventio Fortunata*; beſides which, he wrote, amongſt other things, a book, *De Mundi Revolutione*, which poſſibly may ſtill remain in the Bodleian Library. This friar, as Dr. Dee aſſerts, made five voyages into theſe Northern parts, and left an account of his diſcoveries from the latitude of 54° to the Pole.

the practicability of his propoſal [p]. Though this project of his was not attended to, yet a variety of expeditions were made for diſcovering a paſſage by the North-weſt, and others by the North-eaſt, into the South Seas on the one ſide, and into the Tartarian Ocean on the other, until at length both were declared impracticable by Captain James, and Captain Wood; ſoured by their own miſcarriages, and being ſtrongly perſuaded, that, as they did not ſucceed, none elſe could. But even theſe unſucceſsful voyages were not unprofitable to the nation upon the whole, as they opened a paſſage to many lucrative fiſheries, ſuch as thoſe in Davis's Straits, Baffin's Bay, and on the Coaſt of Spitzbergen. Beſides this, they laid open Hudſon's Straits and Bay with the Coaſt on both ſides, which have been already productive of many advantages, and which, in proceſs of time, cannot fail of producing more, in conſequence of our being in poſſeſſion of Canada, and being thereby ſole maſter of thoſe ſeas and coaſts.

It is, however, very remarkable, that notwithſtanding the views, both of our traders and of ſuch great men as were diſtinguiſhed encouragers of diſcoveries, the ableſt ſeamen (who without doubt are the beſt judges) were ſtill inclined to this paſſage by the North, ſuch as Captain Poole, Sir William Monſon [q], and others; and this was ſtill the more remarkable, as they were entirely guided therein by the lights of their own experience, having no knowledge of Mr. Thorne's propoſal, or of the ſentiments of each other. From the reaſon of the thing, however, they uniformly concurred in the motives they ſuggeſted for ſuch an undertaking. They aſſerted, that this paſſage would be

[p] Hakluyt's Voyages, vol. I. p. 212—220. The letter to Dr. Ley, who was the king's ambaſſador in Spain, is dated *A. D.* 1527. This Mr. Thorne's father was engaged, with others, in the diſcovery of Newfoundland.

[q] Naval Tracts, p. 435.

much

much ſhorter and eaſier than any of thoſe by the North-weſt or North-eaſt; that it would be more healthy for the ſeamen, and attended with fewer inconveniences; that it would probably open a paſſage to new countries; and, finally, that the experiment might be made with very little hazard, at a ſmall expence, and would redound highly to our national honour, if attended with ſucceſs. It may be then demanded, why it has not hitherto been attempted, and what objections have retarded a ſcheme ſo viſibly advantageous? Theſe objections, as far as they can be collected, are the fear of periſhing by exceſſive cold, the danger of being blocked up in ice, and the apprehenſion that there could be no certainty of preſerving the uſe of the compaſs under or near the Pole.

In reſpect to the firſt, we have already mentioned that the ancients had taken up an opinion, that the ſeas in the frigid zone were impaſſable, and the lands, if there were any, uninhabitable. The philoſophers of later ages fell into the ſame opinion, and maintained that the Poles were the ſources and principles of cold, which of courſe increaſed and grew exceſſive in approaching them [r]. But when the lights of experience were admitted to guide in ſuch reſearches, the truth of this notion came to be queſtioned, becauſe from facts it became probable, that there might be a diverſity of climates in the frigid as well as in the torrid zone. Charlton Iſland, in which Captain James wintered, lies in the bottom; that is, in the moſt Southern part of Hudſon's Bay, and in the ſame latitude with Cambridge, and the cold there was intolerable. The ſervants of the Hudſon's Bay Company trade annually in places ten degrees nearer the

[r] In the language of thoſe times, the Pole was ſtiled *Primum Frigidum*; and it was by ſuch groundleſs phraſes that men pretended to account for the operations of nature, without giving themſelves the trouble of experimental enquiries.

Pole,

Pole, without feeling any ſuch inconvenience. The city of Moſcow is in the ſame latitude with that of Edinburgh, and yet in winter the weather is almoſt as ſevere there as in Charlton Iſland. Nova Zembla hath no ſoil, herbage, or animals; and yet in Spitzbergen, in ſix degrees higher latitude, there are all three; and, on the top of the mountains in the moſt Northern part, men ſtrip themſelves of their ſhirts that they may cool their bodies [s]. The celebrated Mr. Boyle, from theſe and many other inſtances, rejected the long received notion that the Pole was the principle of cold. Captain Jonas Poole, who in 1610 ſailed in a veſſel of ſeventy tons to make diſcoveries towards the North, found the weather warm in near ſeventy-nine degrees of latitude, whilſt the ponds and lakes were unfrozen, which put him in hopes of finding a mild ſummer, and led him to believe, that a paſſage might be as ſoon found by the Pole as any other way whatever; and for this reaſon, that the Sun gave a great heat there, and that the ice was not near ſo thick as what he had met with in the latitude of ſeventy-three [t]. Indeed, the Dutchmen, who pretend to have advanced within a degree of the Pole, ſaid it was as hot there as in the ſummer at Amſterdam.

In theſe Northern voyages we hear very much of ice, and there is no doubt that veſſels are very much hindered and incommoded thereby. But after all, it is, in the opinion of able and experienced ſeamen, more formidable in appearance than fatal in its effects. When our earlieſt diſcoveries were made, and they reached farther North than we commonly ſail at preſent, it was performed in barks of ſeventy tons, with ſome trouble, no doubt, but with very little hazard. At this day it is known, that in no part of the world there are greater quantities of ice ſeen than in Hudſon's Bay, and yet there is no navigation ſafer,

[s] See Marten's Account of Spitzbergen, p. 105.
[t] Purchas's Pilgrims, vol. III. p. 702.

the company not loſing a ſhip in twenty years, and the ſeamen who are uſed to it are not troubled with any apprehenſions about it. It is no objection to this, that we hear almoſt every ſeaſon of ſhips loſt in the ice on the whale fiſhery; for theſe veſſels, inſtead of avoiding, induſtriouſly ſeek the ice, as amongſt it the whales are more commonly found, than in the open ſea. Being thus continually amongſt the ice, it is no wonder that they are ſometimes ſurrounded by it; and yet the men, when the ſhips are loſt, generally ſpeaking, eſcape. But in the ſeas near the Pole, it is very probable, there is little or no ice, for that is commonly formed in bays and rivers during winter, and does not break up and get into the ſea till the latter end of March or the beginning of April, when it begins to thaw upon the ſhores. It is alſo, when formed, very uncertain as to its continuance, being broken and driven about by the vehemence of the winds. As a proof of this we have an inſtance of a veſſel frozen in one of the harbours of Hudſon's Bay, which, by the breaking of the ice, drove to ſea, and, though it was Chriſtmas, found the Straits quite free from ice[u], which are frequently choaked with it in May and June, and made a ſafe and ſpeedy paſſage home. All our accounts agree that in very high latitudes there is leſs ice. Barentz, when his ſhip was frozen in Nova Zembla, heard the ice broken with a moſt horrible noiſe by an impetuous ſea from the North, a full proof that it was open. It is the invariable tradition of the Samoides and Tartars, who live beyond the Waygat, that the ſea is open to the North of Nova Zembla all the year; and the moſt knowing people in Ruſſia are of the ſame opinion. Theſe authorities ought certainly to have more weight than ſimple conjectures.

[u] Mr. Dobbs's Account of Hudſon's Bay, p. 69, 70.

The

The notion that approaching to a paſſage under the Pole would deſtroy the uſe of the compaſs, is a popular opinion without any juſt grounds to ſupport it. For it preſumes that the needle is directed by the Pole of the World; which it certainly is not, as appears from the needle's variation, and even the variation of that variation, which if this notion was true could never happen. In Sir Thomas Smith's ſound in Baffin's Bay, the variation was found to be fifty-ſix degrees Weſtward, the greateſt yet known. Captain Wood is very clear upon this point, and maintains, that no danger was to be apprehended from this cauſe [w]. Thoſe who aſſerted, that they had advanced within a degree of the Pole, eſtimated the variation there at five points of the compaſs. Captain Wood, in ſtating the account given of the Dutch ſeamen's voyage by Captain Goulden, omits one very material point, of which we are informed by Mr. Boyle, which is, that one of the Dutch captains coming over to England, Captain Goulden carried him to ſome of the Northern Company, who were perfectly ſatisfied as to the truth of his relation [x]. On the whole, therefore, whether we reſpect reaſon or facts, there are no juſt grounds for apprehenſions on this head, more eſpecially as there are other means by which the true ſituation of a veſſel might be determined, and the difficulty, if any aroſe, would be but of very ſhort continuance. But as ſuch a voyage could not fail of affording many new lights in reſpect to aſtronomy and geography, ſo in this reſpect alſo it muſt neceſſarily aſcertain fully what is at preſent only matter of doubt and conjecture.

[w] Wood's Voyage for the Diſcovery of a North-eaſt Paſſage, p. 139.

[x] See the honourable Mr. Boyle's Hiſtory of Cold, in reſpect to this and a multitude of other curious particulars, which ſhew with how much induſtry and care he ſtruggled to deliver truth from vulgar errors, and fiction.

As notions long received acquire from thence a degree of credit due only to truth; and as new opinions, contrary to theſe, and in other reſpects perhaps extraordinary in themſelves, meet from theſe cauſes with ſlow and difficult belief, however they may appear to be ſupported by arguments, authorities, or facts (which it is preſumed have been freely and fairly urged in the preſent caſe, to a degree that may at leaſt entitle the matter to ſome attention); let us now proceed one ſtep further. This ſhall be to ſhew, that what ſeems to be ſo repugnant to the common courſe of things (*viz.* that near the North Pole the cold *ſhould* relax, and the ice be leſs troubleſome) is perfectly conformable to the laws of nature, or, which is the ſame thing, to the will and wiſdom of our great Creator. If this can be proved, there can be no farther diſpute as to the poſſibility of this paſſage; more eſpecially when it ſhall alſo appear, that this affords a full ſolution of all the doubts that have been ſuggeſted, and at the ſame time clearly accounts for, and effectually confirms, the facts and reaſonings deduced from them, which have been already advanced upon this ſubject. To come then at once to the point.

Sir Iſaac Newton, who it is univerſally allowed was equally accurate, cautious, and judicious, in his philoſophical deciſions, hath demonſtrated clearly, that the figure of this our earth is not ſpherical, but of an oblate ſpheroidal form, the diameter at the equator being the greateſt, and at the axis the leaſt of all the lines that can paſs through the center. He alſo determined, by a moſt curious calculation, the proportion of theſe diameters to be as two hundred and thirty to two hundred and twenty-nine. Theſe ſentiments of his have been experimentally verified by the means which he alſo pointed out, *viz.* obſerving the motion of pendulums in very different latitudes, and the actual meaſurement of a degree at the equator and under the Arctic circle.

This

This laſt evidently proved the depreſſion of the earth's ſurface towards the Pole, which no doubt gradually increaſes. The very learned and ſagacious Dr. Hooke aſſerted, in one of his lectures, and brought very ſtrong reaſons to ſhew, that there is nothing but ſea at the Poles [y]. Theſe points then, being maturely conſidered, will be found to militate in favour of a free paſſage this way, and at the ſame time give much light into other things that have been advanced in the courſe of this enquiry, by ſhewing the true cauſes of thoſe facts that, at firſt ſight, have appeared to many very ſtrange and unaccountable. For example, if there be no land near the Pole, then there can be no bays in which ice can be formed to interrupt the navigation. Again, the rays of the Sun falling on ſo flat a ſurface, and being continually reflected from the water, muſt afford a great degree of heat to the air. At the ſame time this will account for the Sun's being ſeen by the Dutch in Nova Zembla a fortnight earlier than he ſhould have appeared, according to aſtronomical calculations [z]. Many other circumſtances might be mentioned, but theſe will doubtleſs occur to the intelligent, and therefore it is unneceſſary to dwell longer upon them.

The great injuſtice of rejecting opinions, on account of their appearing, at firſt ſight, paradoxical, or ſomewhat inconſiſtent with notions commonly received, having been clearly ſhewn, and the miſchievous conſequences flowing from it by various inſtances pointed out; the foundation of this conjecture, that there may be a paſſage near the Pole, having been fairly ſtated, the popular objections to it clearly removed, the general advantage (that might be expected from thence) placed in a proper light, and the conſiſtence of all the circumſtances relative

[y] Hooke's Poſthumous Works, p. 351.
[z] See Purchas, vol. III. p. 499, 500.

 thereto,

thereto, with the eſtabliſhed courſe of nature, having been alſo rendered evident; there can be nothing more looked for reſpecting this matter merely in the light of a philoſophical ſpeculation. But if ſupporting this had been the only motive, theſe reflections had not employed the time of the writer, or treſpaſſed ſo long upon the reader's patience. What then remains? To demonſtrate, that as the poſſibility, practicability, and facility, of ſuch an undertaking have been inſiſted upon, its national utility ſhould be ſhewn to deſerve conſideration; and that, as it is an object of the greateſt importance to the public welfare, its execution ſhould be no longer delayed. There is unqueſtionably no country in Europe ſo well ſituated for ſuch an enterprize as this. The tranſit from Shetland to the Northern parts of Aſia would, by this way, be a voyage only of a few weeks. The inhabitants of theſe iſlands and of the Orkneys are, and have been for many years, employed in the Greenland fiſheries, and the natives of theſe iſles are the perſons moſtly ſent to the eſtabliſhments in Hudſon's Bay. By theſe means they are inured to cold, to ice, and hard living, and are conſequently the fitteſt for being employed in ſuch expeditions. When this ſhall be once executed with ſucceſs, it will neceſſarily bring us acquainted with new Northern countries, where ordinary cloaths and other coarſe woollen goods will probably be acceptable, new channels of commerce would be thereby opened, our navigation extended, the number of our ſeamen augmented, without exhauſting our ſtrength in ſettling colonies, expoſing the lives of our ſailors in tedious and dangerous voyages through unwholeſome climates, or having any other trade in proſpect than that of exchanging our native commodities and manufactures for thoſe of other countries. This, if it could be brought about, would, in the firſt inſtance, convert a number of bleak and barren iſlands

into

into cultivation, connect them and their inhabitants intimately with Britain, give bread to many thouſands, and, by providing ſuitable rewards for many different ſpecies of induſtry, encourage population, and put an eaſy and effectual period to the miſchiefs and ſcandal of emigrations. The benefits derived from theſe diſcoveries, and the commerce ariſing from them, will neceſſarily extend to all parts of our dominions. For however fit the poor people of thoſe iſlands may be for ſuch enterprizes, or however commodious the ports in their countries may be found for equipping and receiving veſſels employed in theſe voyages, yet the commodities, manufactures, &c. muſt be furniſhed from all parts of the Britiſh empire, and of courſe be of univerſal advantage. Theſe, as they are true, will it is hoped appear juſt and cogent reaſons for wiſhing, that a project which has dwelt in the mouths and memories of ſome, and in the judgement and approbation of a few, from the time of Henry the Eighth, ſhould be revived, and at length, for the benefit of his ſubjects, carried into effect, under the auſpices of GEORGE the Third.

I HAVE mentioned in the preceding ſheets[a], that I expected ſome additional inſtances of Dutch ſhips, which had been in high Northern latitudes; but, though I delayed the publication for ſome weeks, they did not arrive time enough to appear with the others. I have however ſince received them from Profeſſor Allamand of Leyden, F. R. S. by means of Mr. Valltravers, F. R. S. &c. and take the earlieſt opportunity to lay them before the public as a valuable addition to the former papers.

To the Honourable DAINES BARRINGTON.

SIR,

HAVING made inquiries (agreeable to your deſire) from Profeſſor *Allamand of Leyden, F. R. S. with regard to* Dutch navigators, *who have reached high Northern latitudes*; he has been ſo kind to ſend me the following account, drawn up by Captain William May, a very diſtinguiſhed and experienced ſea officer in the Dutch ſervice, which begins with a letter from Mr. John Walig to his owners, who has been maſter of a Greenland ſhip ever ſince the year 1740. I am, &c.

ROD. VALLTRAVERS.

" To Meſſrs. NIC. and JACOB VAN STAPHORST.

" Helder, Jan. 3, 1775.

" IN anſwer to your letter of the 22d of December, concern-
" ing the queſtion, whether we have been nearer to the
" Pole than 80 deg. and a half, I muſt inform you, that we
" have been often to 81 deg. near the Seven Iſlands, to the North-
" ward of the North-Eaſt land, and ſome have been in 82 deg.

[a] Page 52, in the additional papers from Hull.

" but

" but then not clear from ice, in which they drove about. " never heard of any diſcoveries made there, as they have always " been fiſhers, who, driving with the ice to the Northward, leav.. " that direction upon getting room; and when now and then the " ſea has been free from ice, that has happened commonly in the " months of June and July. In 1763, I ſpoke with a Scotch " Captain in Greenland, who told me he had been to 83 deg. " that the ſea was then free from ice, but that he had made no " diſcoveries, without mentioning any more particulars, for we " aſk after nothing but Whales. When I ſpoke to him it was " in July, and then we could get no further North than 79 deg. " 30 min. for the ice. In ſhort, we can ſeldom proceed much " higher than 80 deg. and a half, but almoſt always to that " latitude, for it ſeems that the conjunction of the currents " often faſtens the ice there. I fiſhed laſt year from 80 deg. " 25 min. to 80 deg. 35 min. according to the land we made " afterwards.

" But in the year 1707, Captain Cornelis Gillis, having gone " without any ice far to the Northward of 81 deg. ſailed to the " North of the Seven Iſlands, proceeded from thence Eaſt, and " afterwards S. E. remaining to the Eaſt of the North Eaſt " land, when coming again to latitude 80 deg. he diſcovered " about 25 miles [b] Eaſt, from the country to the N. E. very " high lands, on which, as far as we know, no body has ever " been. As to the ſeaſon when the Spitzbergen ſeas may be " expected to be free from ice, I believe, according to my obſer- " vations, that the moſt open ſea to the Northward generally " happens in the month of September, but then the nights begin " and make the navigation dangerous. I am, &c.

" JOHN WALIG."

[b] Fifteen to a degree, at the Equator.

A SHORT

A SHORT

ACCOUNT OF NAVIGATORS

WHO HAVE REACHED

HIGH NORTHERN LATITUDES[c].

I WENT to Amſterdam the 26th of March, being the moſt proper time to make the deſired enquiries, and to obtain information from all the commanders that were to depart this year to Greenland; for then you meet ſix, eight, and more together, in houſes where they enliſt their men. I am, however, ſorry to mention, that but few of thoſe commanders keep journals when they are near, or in the ice; but, notwithſtanding this, the accounts they give carry with them ſuch an air of truth, from being confirmed by minute circumſtances, and corroborated by ſo many witneſſes, that theſe relations (I verily believe) may be depended upon as well as ſome journals. I particularly applied myſelf, however, to thoſe to whom a great number of voyages had given experience, and (contrary to my expectations) met with men of candour and penetration. I thought it proper, likewiſe, to take the following extract of a journal, it ſhewing the common form in which ſome of them are kept.

[c] This account was drawn up by Captain William May, in the ſervice of the States, at the deſire of Profeſſor ALLAMAND of Leyden. See p. 94.

Tranſlation of part of a Journal kept on Board the VROW MARIA, Commander MARTIN BREET.

N. B. The ſun's altitudes were taken with an octant, and 12 min. allowed for the ſun's ſemi-diameter, refraction, and dip of the horizon; the longitude from Teneriff, the miles 15 to a degree at the equator, the bearings with a compaſs unrectified.

The 22d of April, 1771, ſailed from the Texel for Greenland.

8th of May, latitude, according to the run, 70 deg. 33 min. longitude 19 deg. 22 min. ſaw the firſt ice.

13 ditto, latitude 74 deg. 50 min. longitude 24 deg. 35. min. met with a border of ice.

14 ditto, latitude by obſervation, 75 deg. 44 min. longitude 26 deg. 13 min. came againſt ſome ice.

15 ditto, latitude 76 deg. 13 min. longitude 25 deg. 40 min. ſaw Spitzbergen, the South Cape bore E. N. E. 14 miles.

N. B. Drove about in the ice, made faſt to a field.

25 ditto, in the morning ſaw the North Foreland, N. E. by E. latitude 79 deg. 12 min. longitude 20 deg. 40 min.

26 ditto, latitude by obſervation 79 deg. 10 min.

27 ditto, againſt the ice.

28 ditto, paſt through ſome ice.

29 ditto, got faſt in the ice, ſaw two ſhips ſailing pretty freely in the E. N. E.

N. B. in the ice till the

7th of June got more room; beat to the Southward and made faſt to a field, ſaw land in the E. N. E. diſtance 14 or 15 miles, ſuppoſed it the Quade-hoek, latitude by obſervation, 79 deg. 58 min. made faſt to the ice till the

11 June, at noon, a violent ſtorm, wind S. W. latitude by obſervation 80 deg. 19 min. In the night drove towards the coaſts, for it blew too hard to carry ſail.

12 ditto, in the morning laid faſt in the ice, the ſtorm continued, and the ſhip ſo much preſt by the ice, that we were obliged to unhang the rudder.

13 ditto, hard preſt by the ice, latitude by obſervation 80 deg. 29 min. Remained preſt by the ice till the

18 ditto, latitude by obſervation 80 deg. 50 min. the ſhip not moveable.

19 ditto, latitude by obſervation 80 deg. 57 min. the ice in great motion.

20 ditto, faſt in the ice again, latitude by obſervation 80 deg. 58 min. calm till the

24 ditto, began to blow a ſtorm; got ſome room in the ice.

25 ditto, having got more room we advanced.

26 ditto, locked up again.

27 ditto, ſaw the land, namely, the Dorre Hoek, S. by E. half E. and the Vlakke Hoek, E. S. E. lay beſet till the

29 ditto, latitude by obſervation 80 deg. 16 min.

30 ditto, wind N. E.

1ſt of July, ſaw water in the W. S. W. which we had not ſeen for many days. In the afternoon got more room.

2 ditto, worked our way through as much ice as we could, wind E. N. E. towards the evening N. made faſt to a field.

3 ditto, at noon, ſaw the land, being the Robbe-bay, bearing S. W. by W. about one mile.

I have left out many little circumſtances reſpecting the wind, tides, &c. as thinking the above ſufficient for aſcertaining the latitudes, and to ſhew the method in which many of the Greenland maſters keep their journals. That year ſeems to have been

favourable for getting more to the north, for notwithſtanding Mr. Bréet met with ſo much ice, from the latitude of 79 deg. 30 min. to that of 80 deg. 58 min. Captain Jan Klaas Caſtricum, in the ſhip the Jonge Jan, at that very time of the year, and nearly in the ſame longitude, reached 81 deg. 40 min. by the medium of ſeveral obſervations with foreſtaffs, where he fiſhed with ſucceſs in company with Witje Jelles, who ſailed from Hamburg, and found but little ice. There were likewiſe two Engliſh ſhips, who ſailed ſo far to the north, that Caſtricum loſt ſight of them from the maſt head, which two ſhips returned in ſomething more than two days, and the Captains came on board of Caſtricum [d], and aſſured him that they had been to upwards of 83 degrees, and could have gone much further, as they had no obſtructions from ice, but finding no whales, they returned. I ſpoke at the ſame time with other commanders, who, having been in ſight of thoſe ſhips, confirmed Caſtricum's account.

Six of the oldeſt maſters aſſured me (amongſt whom were John Walig, Klaas Keuken, and J. Klaas Caſtricum) that they had known from 1730 to 1742 an old Engliſh commander, whoſe name was Krickrack [e]; it was his cuſtom between the fiſheries, if not obſtructed by ice, to ſail to the northward, and ſome of them affirm, that when they have been at an anchor in Brandewyn's-Bay, he once ſtayed away ten, and at another time twenty days, before his return, and they are very ſure that he reported (and they have reaſons to believe him) that

[d] Captain Caſtricum neither aſked their names, nor thoſe of their ſhips; all that he knew was, he ſaid if he remembered right, they ſailed from England.

[e] From 1730 to 1740, moſt of the maſters of Engliſh ſhips, fitted out for the Greenland trade, were Dutchmen.

he

he had been two degrees, and even more, north of the Seven Iſlands; all I could further learn of this Mr. Krickrack was, that in 1740 he was in the only ſhip ſent from England; that for ſeveral voyages he had the ſame ſhip's company; that in or about 1742 he had the command of a tranſport, on board of which he loſt his life by a muſket ball; they were certain that he kept journals, out of which they think much light might be obtained.

The greateſt part of the Dutch commanders live at the Helder. Mr. Walig and others aſſured me, that the moſt Northern voyage then ever heard of, and on which they could with certainty depend, was that of Jacob Schol in 1700, who had been ſo far North, that on his return he ſailed with a freſh gale of wind, due South, 48 hours, and then fell in with the Seven Iſlands; he conſequently had been (reckoning that run at only four Dutch miles an hour, which they thought too little) in upwards of 84 deg. N. latitude. As Mr. Schol was an inhabitant of the Helder, they told me that they would ſtrive to procure me his papers from his heirs; and, if I miſtake not, they ſaid that they had actually ſeen thoſe papers in their younger days.

Finding that Mr. Van Keulen had put down (in his chart) the land diſcovered by Captain Gillis, mentioned in Mr. Walig's letter, I went to him, to ſee on what foundation he had placed that diſcovery; but as thoſe papers could not be found, I applied to Mr. Walig, who told me, that Mr. Cornelius Gillis had been an inhabitant of the Helder; that Walig, together with Mr. Keuken, Mr. Baſke, and others, ſince dead, had often examined Gillis's papers, maps, &c. and found that he was an enterpriſing man, and very accurate in his remarks and charts; that his grandſon had his journals and other papers in his poſſeſſion; and his grand daughter, who was married to an officer of Walig's ſhip

(who

(who had formerly been a commander) had his charts, ſome of which that officer generally took with him, in order to correct them. I begged hard to have them, if only for twenty-four hours; and next morning Mr. Walig put into my hands the original draughts of all the diſcoveries Mr. Gillis ever made with regard to Spitzbergen, excepting ſome particular drawings of bays and views of land, with permiſſion to keep them in my poſſeſſion till Mr. Walig's return from Greenland; copies of which are here annexed [f], and Mr. Walig promiſed to procure me, if poſſible, all the papers of that old commander before he left the Texel, which I hope to receive in a few days, and ſhall not fail in ſending over every thing I find material. Aſking what particulars Mr. Walig and others remembered out of thoſe papers, they gave the following ſhort account. That Mr. Gillis paſſed more than a degree to the Northward of the Seven Iſlands, without any hindrance from ice, that he proceeded Eaſt for ſome leagues with an open ſea, then bent his courſe S. E. and afterwards South; ſaw in the latitude of 80 deg. to the Eaſt very high land, run through the Eaſt coaſt of the North Eaſt land, and entered the Waygats Streights, came to an anchor in Lamber-bay, and took two whales, and from thence proceeded to the Texel. Mr. Baſke gave alſo an account of his uncle's having, in company with three ſhips, entered Waygat's from the North, and advanced as far as the ſame bay, but found too much ice to get through, which the other three, being young commanders, made a trial of. The North paſſage, however, on their return being ſhut, and it being the beginning of September, they made preparation to leave their ſhips, in order to get over land to Smeerenberg, but the ice luckily giving way, they got out to

[f] Theſe were copies of the draughts of the different coaſts of Spitzbergen, of which Captain Gillis hath taken accurate ſurveys.

the

the Northward. Mr. Baſke, who is a curious man, promiſed me, amongſt other things, his thermometrical obſervations, which, by the converſation I had about them, I have reaſon to think will be accurate.

After having paſſed ſix mornings with a great number of our commanders quartered in different houſes, I find that ſcarcely a year had paſt, but ſome of them have been to 81 deg. North, but rarely found the ſeas free from ice.

This is all the information I have been able to procure during my ſhort ſtay at Amſterdam, which I would have prolonged, if a call to the Hague had not prevented me. I can only add, that waiting upon Mr. Boreel, that gentleman promiſed that he would order a ſearch to be made for the journals of thoſe ſhips which were formerly employed in protecting our Greenland fiſheries.

I muſt, however, not forget to mention a particular that Mr. Van Keulen acquainted me with. He had at his houſe, laſt ſummer, a converſation with a Ruſſian, who had paſt the winter laſt year in Spitzbergen, and gave him the following account. That being in the utmoſt diſtreſs, for want of eatables, on the North Coaſt, he made a trial to get with his boat towards the middle of the iſland, by means of the Bay of Wyde-bay in Gillis's map, into which he proceeded, till, to his great ſurpriſe, he fell into Wybe Janſz's Bay, and ſo came out to the South of Spitzbergen; but he had taken no notice of the depths of water. Being queſtioned as to that particular, he ſaid he was very ſure that he did not paſs through the Waygats.

In all my converſations with our Greenland commanders, I never failed to aſk which courſe they would take to reach high Northern latitudes; the reſult was, that they would never ſeek it to the Weſtward of Spitzbergen, but run out to the North, from the Weſt coaſt of Nova Zembla; Mr. Baſke's reaſons and thoſe of other commanders were,

1ſt. That

1ſt, That all the Weſtern coaſts of the Northern countries were, for the moſt part, free from ice, occaſioned from the winds and tides chiefly coming from the Eaſt, which experience proves.

2d, That the ice comes originally from the Tartarian rivers, for that the ſea never freezes but where it is calm, and at the ſame time a great quantity of ſnow falls.

3d, That near the Seven Iſlands navigators often meet with a great N. E. ſwell, which proves that at ſuch time the ſea, to a conſiderable diſtance to the N. E. is not locked up by the ice.

4th, That the drift wood could not come to the Northward of Spitzbergen, in caſe the ſeas between the North of Aſia and that iſland were frozen; whereas a great quantity of that wood is drove on the North coaſt of Iceland, which is a demonſtration that the currents come from the N. E.

5th, That in ſome of the trees the marks of the axe were very plain, and the colour of the wood ſo freſh, that they certainly had not been ſix months in the ſea.

6th, That ſome whole trees appeared with buds thereon, which they think could not have remained ſo freſh, if the trees had been a year in the ſalt water.

7th, That the Eaſt of Greenland was now diſcovered to the latitude of 79 deg. and a half, that it probably extended further to the N. N. E. which they look upon to be the cauſe of the ſtoppage of ice between that coaſt and Spitzbergen, and the reaſon why they never find a N. W. or Northerly ſwell.

8th, That generally all ſhips, which had once got to the North as far as 82 deg. met with little or no obſtructions from the ice; and more arguments to the ſame purpoſe. There were ſome, however, would rather make the trial between Spitzbergen and the land diſcovered by Mr. Gillis.

N. B. They knew nothing of the papers read before the Royal Society.

To

To ROD. VALLTRAVERS, Eſq; &c.

SIR,

PROFESSOR Allamand, being very deſirous that the incloſed might be ſent to you as ſoon as poſſible, has obliged me to draw up with haſte the above account of the informations I received at Amſterdam. In reading it over, and comparing it with my notes, I find no fault as to the facts related, whatever there may be in the manner in which it is drawn up; in caſe the whole or any part of it ſhould be thought worth publiſhing, I hope you will be ſo good as to have it corrected [g].

I could have made it more circumſtantial, as my notes are very full, in particular with regard to the reaſons our Commanders gave for not making the trial to the Weſt of Spitzbergen, &c.

I am informed that Mr. De Bougainville intends to go by the way of Nova Zembla [h].

I am, with profound reſpect,

SIR,

Your moſt obedient humble ſervant,

Leyden,
April 11th, 1775.

WILLIAM MAY.

[g] This hath been done in ſome trifling particulars, relative merely to the ſtile, as Captain May is not a native of England.

[h] This voyage of diſcovery, however, did not take place.

THUS do the Dutch ſeamen, employed in the Greenland fiſhery, agree with our own countrymen, in never having ſo much as heard of a perpetual barrier of fixed ice, to the Northward of Spitzbergen, in 80 deg. and a half[h], which indeed is one of their moſt common latitudes for catching whales, whilſt all of them ſuppoſe the ſea to be generally open in thoſe parts, and many of them proceed ſeveral degrees beyond it.

I ſhall only add, that, in my former pamphlet[i], I have mentioned a fact or two, I had reaſon to expect from the Rev. Mr. Tooke, Chaplain to the factory at Peterſburgh, which he conceived would ſtrongly prove that the ſea is open to the Pole, and which I have ſince received in a letter from him dated the 26th of May laſt.

Mr. Tooke hath been aſſured by ſeveral perſons, who have paſſed the winter at Kola in Lapland, that in the ſevereſt weather, whenever a Northerly wind blows, the cold diminiſhes inſtantly, and that, if it continues, it always brings on a thaw as long as it laſts.

He hath alſo been informed by the ſame authority, that the ſeamen who go out from Kola upon the whale and morſe fiſheries early in March (for the ſea never freezes there) throw off their winter garments as ſoon as they are from 50 to 100 werſts[k] from land, and continue without them all the time they are upon the fiſhery, during which they experience no inconvenience from the cold, but that on their return (at the end of May) as they approach land, the cold increaſes to ſuch a ſeverity, that they ſuffer greatly from it.

[h] One of them indeed ſays, that the ice frequently *packs* in that latitude, which he ſuppoſes to ariſe from the meeting of two currents.

[i] Page 33, note [*s*].

[k] Three werſts make two miles.

This

This account agrees with that of Barentz, whilſt he wintered in Nova Zembla[l], and that of the Ruſſians in Maloy-Brun; the North wind cannot therefore, during the coldeſt ſeaſons of the year, be ſuppoſed to blow over ten degrees of ice.

Governor Ellis indeed, whoſe zeal in proſecuting the attempt of diſcovering the N. W. paſſage through Hudſon's Bay is ſo well known, hath ſuggeſted to me an argument, which ſeems to prove the abſolute impoſſibility of a perpetual barrier of ice from 80 deg. and a half to the Pole.

If ſuch a tract hath exiſted for centuries, the increaſe, in point of height, muſt be amazing in a courſe of years, by the ſnow, which falls during the winter, being changed into ice, and which muſt have formed conſequently a mountain perhaps equal to the Pic of Teneriff[m]. Now the ice, which ſometimes *packs* to the Northward of Spitzbergen, is ſaid commonly not to exceed two yards in height. D. B.

[l] See, Thoughts on the Probability, &c. of reaching the North Pole, p. 83.

[m] Mr. De Luc obſerves alſo, that the ice upon the Glacieres is always increaſing. See his intereſting obſervations on thoſe mountains of Switzerland.

OBSERVATIONS

ON THE

FLOATING ICE,

WHICH IS FOUND

IN HIGH NORTHERN, AND SOUTHERN LATITUDES.

SINCE the return of the King's ſhips from voyages of diſcovery, both in high Northern and Southern latitudes, I have found that it hath been a diſputed point, whether the ice which they have met with was formed chiefly from the ſalt or freſh water. I ſhould rather conceive that this doubt muſt have ariſen from what is mentioned by the great Mr. Boyle, in his experiments on heat and cold; or from an obſervation of M. Adanſon, at the end of his voyage from Senegal, becauſe from the quantity of ice merely (at leaſt to the Northward) the early navigators never conceived that it was produced from ſea water.

In full proof of this, not to ſtate the opinion of ſeveral others on the ſame head, I ſhall content myſelf with citing that of Sir Martin Frobiſher, who is well known to have made three ſucceſſive voyages to Greenland, with a further intent of diſcovering the North Weſt paſſage from Europe to the Pacific Ocean.

Ocean. In the ſecond voyage of this celebrated navigator, he obſerves:

"We found none of theſe iſlands of ice ſalt in taſte, whereby it appears that they were not of the ocean water congealed, which is always ſalt, but of ſome ſtanding or little moving lakes; the main ſea freezes not, and therefore there is no *Mare Glaciale.*" In his third voyage he moſt anxiouſly repeats this ſame opinion, and in ſtill ſtronger terms, ſo that what he hath thus laid down was not an occaſional obſervation merely, but what he had much reflected upon, and found to be confirmed by his experience in thoſe Northern Seas[n].

This opinion of Sir Martin Frobiſher's ſeems not to have been diſputed by any one, till the time of Mr. Boyle, who obſerves, that there are ſeveral in Amſterdam, who uſed to thaw the ice of ſea-water for brewing, and then cites Bartholinus *De Nivis uſu.* "*De glacie ex aquâ marinâ, certum eſt ſi reſolvatur, ſalſum ſaporem depoſuiſſe, quod non ita pridem expertus eſt Clariſſimus* FINKIUS *in glaciei fruſtis, ex portu noſtro allatis*[o]."

I ſhall not now criticiſe either what falls from Mr. Boyle himſelf, or from Bartholinus, though it is very clear that the ice alluded to by both muſt have probably been formed from freſh water, either in the rivers, or lakes which empty themſelves into the Zuyder Sea, becauſe I ſhall hereafter contradict the aſſertion of Bartholinus, by the actual experiment, which I have tried myſelf during the late hard froſt.

[n] See Hakluyt, Vol. II. p. 62 and 67. In 1776, Mr. Marſhall, Captain of a Greenland ſhip, was ſo good as to bring me a bottle of water, which was melted from ice found floating in the Spitzbergen ſeas, and which had not the leaſt ſaline taſte.

[o] Boyle's Works, Vol. II. p. 264. Folio.

To do juſtice indeed to Mr. Boyle, he afterwards, upon more mature conſideration, ſhews it to be his opinion, agreeable to that of Sir Martin Frobiſher, that the freſh water obtained from ice floating in the ſea proves it could not have been formed from the ocean, "becauſe the main ſea is ſeldom or ever frozen[p]."

The next author who ſuppoſes that congealed ſea-water is by this proceſs rendered ſweet to the taſte, is Monſ. Adanſon, who informs us, that, upon his return from Senegal in 1748, he carried two bottles of ſea-water, taken up on the coaſt of Africa, from Breſt to Paris, which, during an intenſe froſt, was ſo frozen as to burſt the bottles, and the contents afterwards became palatable[q].

To this fact I ſhortly anſwer, either that the bottles were changed, or otherwiſe that Monſ. ADANSON does not mention the circumſtance by which the taſte of the ſea-water was thus altered upon its being diſſolved. Mr. NAIRNE hath been much more accurate in ſtating his experiments with regard to the freezing ſea-water, in a paper read before the Royal Society on the 2d of February, 1776, as he mentions, that, in order to clear the ice from any brine which might adhere to it, he waſhed it in a pail of pump-water for a quarter of an hour, after which he informs the Society, that to his palate it was perfectly free from any taſte of ſalt.

This is moſt undoubtedly the fact, but Mr. Nairne does not ſeem to be aware from what circumſtance the ice thus melted had become freſh water[r]; and indeed I muſt admit, that upon the

[p] Boyle's Works, Vol. II. p. 302.

[q] Voyage au Senegal, p. 190.

[r] As Mr. Nairne, in his letter to Sir John Pringle, ſays that one of his great reaſons for trying theſe experiments was to determine whether

 the

the firſt experiment which I made with regard to freezing ſea-water, I deduced the ſame inference that he hath done, having waſhed it in freſh water for the ſame reaſon that he did, *viz.* to get rid of the brine which might adhere to the ſurface of the ice.

To determine, therefore, whence this freſhneſs in the thawed ice might ariſe, I placed a large piece of what remained frozen (without being waſhed at all in pump-water) to be diſſolved before the fire, which taſted very ſalt as one might naturally ſuppoſe.

The weather continuing to be very ſevere, I froze more ſea-water, repeating the experiment of freſhening it or not, by leaving, or not leaving it, in pump-water, which always turned out uniformly to be the ſame; and the reaſon of which is the following.

When ſea-water is frozen, it does not form ice ſimilar to that from freſh water, being by no means ſo ſolid or tranſparent, as it conſiſts of thin laminæ or plates, between which the brine is depoſited, and if the ice is accurately examined, the ſmall

the ice which floats in the Northern Seas is formed from the ſalt-water or not, he therefore ſhould have thawed the ice preciſely under the ſame circumſtances with the ſea-water adhering, as the navigators take it up. The truth is, that, if the piece of ice formed from ſea-water is at all large, the adhering ſalt-water can ſcarcely affect the taſte at all; and I have melted the central parts of a pretty large maſs, which became very ſalt after diſſolution, though entirely detached from the ſea-water in which it had been frozen. "In the ſevere froſt laſt January (*viz.* 1775), "ſome ſalt-water, being ſet abroad, froze into an ice, which was not "ſolid but *porous*, the hollows being filled with the ſalteſt part of the "water, for the ice when *drained* was quite freſh. The ſalt-water being "again ſet abroad, froze as before, what remained ſtill unfrozen was "now become exceeding ſalt, but the ice drained and diſſolved was "little if at all brackiſh; by this experiment, if another time more fully "repeated, it may be found to what degree the ſaltneſs of water may "be increaſed, by continuing to freeze away the freſh-water." Mr. Barker in Phil. Tranſ. Vol. LXVI. p. ii. 1776. p. 373.

portions

portions of brine between the plates may be eaſily diſtinguiſhed. If this brine therefore is removed, the laminæ of ice when diſſolved become ſweet to the taſte, but, if thawed together with the brine intercepted between the laminæ, the taſte is ſalt, nor can the ice be conſiderably diveſted of the brine, by merely leaving it to drain.

Having ſatisfied myſelf thus far from the freezing ſea-water by the natural cold, and under the common circumſtances of expoſing it to the air in ſmall china cups, I applied to Dr. Higgins to proſecute theſe trials with his more ample apparatus, and knowledge of chemiſtry; who was immediately ſo good as to ſuggeſt and try the following experiments, which will throw further light upon this ſubject[s].

"JANUARY 2d[t], 1776. A gallon, Wincheſter meaſure, of ſea-water, which I had freſh imported from Mr. Owen in Fleet-ſtreet, was placed in a ſhallow diſh of Welſh ware, glazed yellow; the depth of the water was three inches and a half in this ſhallow diſh, which I marked A. and placed on a brick wall eight feet high above the ground behind my houſe. This wall on the Eaſtern ſide faces the gardens belonging to five or ſix houſes in the ſame ſtreet with mine; and on the Weſtern ſide of it is the area between my houſe and the elaboratory; and Weſtward of my area is the garden of Meſſ. Wedgwood and Bentley, which I believe is forty feet wide, bounded on the Weſt by high buildings."

[s] It would be great injuſtice to Mr. Lomonoſoff, a Sweediſh chemiſt, not to mention that he ſeems to have tried experiments ſimilar to thoſe which I have made myſelf, and found the reſult to be as I have ſtated it. *Collection Académique*, Tom. XI. p. 5. & ſeq. 4to. *Paris*, 1772. See alſo the Probability of reaching the North Pole diſcuſſed, p. 37. Note [y].

[t] Mr. Nairne began his experiments at the latter end of this month.

"At

"At the ſame time I placed another gallon of the ſame ſea-water in a glaſs body. The column of water in this veſſel was about thirteen inches high, about ſix inches diameter at the baſe, and about three inches at the mouth of the veſſel. I placed this body with the ſea-water cloſe by the veſſel marked A; ſo that both were equally diſtant from the adjoining houſes; and after marking the glaſs body B, I covered the veſſels A and B with glaſs baſons in ſuch a manner, that the air might communicate with the ſurface of the water, but rain or ſnow might be excluded.

"A Thermometer was placed between theſe veſſels.

"From the 2d to the 7th of January, the mercury in the Thermometer ſtood, at various times, as low as thirty-one of Fahrenheit; and Thames water in ſhallow wooden veſſels, placed on the ground, near the wall above-mentioned, was often frozen to the thickneſs of a crown piece. But an earthen oil-jar containing twenty gallons of Thames water, and a like jar containing twenty gallons of diſtilled water, and each covered with a pewter diſh, preſerved the water contained in them from freezing during this interval.

"About the 7th of January, the mercury in the courſe of twenty-four hours did not riſe above thirty-one, but ſometimes ſunk to thirty. Ice was formed in the veſſel marked A; but none in the veſſel marked B. Ice was at the ſame time formed in the great jars containing Thames water and diſtilled water; and to a thickneſs much greater in the Thames water than in the water diſtilled. The ice obtained from the veſſel A was all formed on the ſurface of the water; and conſiſted of thin laminæ adhering to each other weakly, and intercepting in their interſtices a ſmall portion of water, which was ſaline to the taſte. This ice beaten gently with a glaſs peſtle to divide the laminæ,

then drained, and then waſhed in diſtilled water, taſted like the ice of freſh water; and being placed in a glaſs funnel before a culinary fire, ſo that the water might drain off as ſoon as formed, it diſſolved in half an hour, and not in leſs time, although the Thermometer placed at the ſame diſtance cloſe to the funnel roſe to 150; and the ſide of the funnel next to the fire was hot to the like degree, as nearly as could be aſcertained by the touch. The water of the ice thus melted was freſh and palatable, and meaſured half a pint.

" From the 9th of January to the 11th incluſive, the mercury roſe ſome days to forty, and during three or four hours on other days it ſunk and remained at thirty, and ſometimes for an hour or leſs it ſunk to twenty-nine. But it did not remain at thirty during any of theſe days for more than four or five hours, unleſs at the hours of reſt, when no obſervation was made. During this period, a thin coat of ice, like the former, was produced on the water in the ſhallow veſſel A; but no ice was formed in the veſſel B.

" January 12, the Thermometer pointed for ſeveral hours between thirty-one at the higheſt, and twenty-nine at the loweſt. A thick cruſt of ice, of the texture before deſcribed, was formed in the veſſel A. This ice broken, waſhed, and diſſolved, became freſh water, meaſuring a pint or more. This quantity of ice, placed in a funnel before a fire, in the circumſtances already deſcribed, was not all diſſolved in an hour and ten minutes. No ice was formed in the veſſel B[u].

[u] " The foregoing obſervations were committed to writing on the days when they were reſpectively made, but the day of the month was not then accurately noted. It may therefore be found that I have placed ſome of the foregoing temperatures a day before, or after that on which they were obſerved."

" January

" January the 13th at night, and 14th in the morning, the Thermometer ſunk for ſome hours below twenty-ſeven, and did not riſe during ſixteen hours above twenty-eight. The water in the veſſel A, remaining after the foregoing congelations, was frozen to the thickneſs of a quarter of an inch in the centre, and three quarters of an inch in the circumference, but no ice was formed at any greater depth in the water. This ice, like the former, was laminated, and when bruiſed and waſhed, it formed freſh water to the quantity of three pints.

" On the ſame day, *viz.* 14th of January, in the morning, the Thermometer pointing below twenty-ſeven, the Thames water in the great jar was frozen to the thickneſs of three or four inches, if not more, contiguous to the jar and the ſurface. The diſtilled Thames water in the other jar was frozen to the thickneſs of two inches, or thereabouts, and contiguous to the jar and ſurface of the water; and the ſea-water in the glaſs body marked *B* was for the firſt time frozen. On the ſurface, and in the center of this ſurface, the ice was half an inch thick; at the circumference it was an inch thick; and from the circumference and ſurface the ice formed contiguous to the glaſs, in ſuch a manner, that the cruſt was an inch thick near the glaſs and ſurface, but, as it proceeded downwards towards the wider part of the glaſs, it tapered to an edge, terminating within an inch of the bottom of the veſſel.

" Thus all the ice was formed on the ſurface and contiguous to the glaſs, and was thickeſt where the veſſel was narroweſt; that is, the quantity of ice was inverſely as the diameter of the veſſel. This ice reſembled that obtained in the ſhallow veſſel in its laminated ſtructure and ſpongineſs, and in its enveloping a portion of the ſalt-water, with this difference only, that the laminæ ſhot vertically, and from the circumference inclining to-

wards the centre, not directly, but ſo as to form with the centre an angle of about 15 degrees. This ice bruiſed and waſhed, melted to a pint and a half of pleaſant freſh water. The time and heat were nearly the ſame as I deſcribed above.

"Mr. Barrington at this and former periods obſerved, that the ſeparation of the laminæ of the ice by bruiſing accelerated the effect produced by waſhing; that is, the extrication of the intercepted brine.

"January the 19th at night, the mercury in the Thermometer ſunk to twenty-ſix. The ſea-water, remaining after the foregoing congelations in the flat diſh marked A, was frozen ſo far, that only a pint remained fluid at the bottom. This ice was in all reſpects like the former portions. Bruiſed, waſhed, and melted, as on former occaſions, it gave a quart of freſh water. At the ſame time, the water in B was frozen in the manner before deſcribed, but in a larger quantity, and ſome laminæ of ice ſhot cloſe to the glaſs as far as the bottom of the veſſel. This ice bruiſed and waſhed as formerly, and placed before the fire in a glaſs funnel, melted in a heat of a hundred and ſixty, in an hour and a half, to one quart of freſh water.

"January the 20th, the mercury which ſtood at twenty-ſeven in the morning, and fell to twenty-ſix towards twelve o'clock, fell in a few hours to twenty-four, and, before nine at night, fell to twenty-three. Only a thin coat of ice was formed on the water in A, which I did not diſturb, expecting it to freeze deeper during the night. The water in the veſſel B was frozen to ſome thickneſs at the ſurface, and contiguous to the ſides of the glaſs body, but not at the bottom. Expecting a ſtronger congelation, I ſuffered this alſo to ſtand until the next morning, and conſequently could not determine the quantity of ice formed in it, otherwiſe than by feeling near the ſurface, whereby I preſumed the

the quantity of ice to be equal to that laſt obtained, and formed in the ſame manner.

" January the 21ſt in the morning, the Thermometer pointed to twenty-eight. The thin cruſt of ice, obſerved on the preceding night, did not appear to be encreaſed or diminiſhed in the veſſel marked A. The laminæ of this ice adhered ſo weakly, that the whole cruſt could not be raiſed without breaking. This ice, bruiſed and well waſhed, diſſolved to near half a pint of water, brackiſh to the taſte. And the ſame day, in the morning, the ice in B was removed, bruiſed, and waſhed; it melted to a pint or more of freſh water.

" From the 21ſt to the 26th of January, the water in the veſſel marked B was frozen twice, and the ice formed each time was bruiſed and waſhed, and melted to freſh water, both portions meaſuring one pint or more.

" From the 26th of January at ſun-ſet, to the 27th at eleven o'clock in the morning, the mercury in the Thermometer ſtood, at the uſual hours of obſervation, between twenty and eighteen. The water remaining after the foregoing congelations in B was frozen ſo far, that only half a pint remained fluid. The ice, bruiſhed, waſhed, and diſſolved, taſted a little brackiſh, and meaſured one pint and a half.

" On the 28th of January the mercury ſtood in the morning and until four o'clock in the afternoon between twenty-two and nineteen; and before eleven o'clock at night it ſunk to ſeventeen. Very little ice was formed in the veſſel B; and what was formed very eaſily crumbled or fell to ſmall flakes in attempting to take it out. I therefore ſuffered it to remain in the liquor until the morning.

" On the 29th of January the mercury ſtood between twenty and twenty-two until ſix o'clock; and between twenty and

97130

and nineteen, from ſix until twelve at night. The quantity of ice, formed on the preceding day, was not notably augmented or diminiſhed; bruiſed, waſhed, and melted, it yielded two ounces of water, brackiſh to the taſte, in a greater degree than any of the foregoing portions which were waſhed.

"On the 30th of January, finding that the temperature of the preceding evening of the night, and of this day, which was between nineteen and twenty-one, had cauſed no notable congelation in the ſmall quantity of water remaining in B; finding alſo that the reſidue of the water in A admitted of no further congelation worth notice; and conſidering that the ſlender laminæ of ice, lately formed in theſe waters, melted to ſalt-water, and conſequently that no further congelation, capable of ſeparating the freſh water from the brine, even with the aſſiſtance of waſhing, could take place; I mixed the concentrated brine in A with that in B, and found both ſcarcely meaſured a wine pint; ſome ſmall cryſtals were found in the bottom of both veſſels, which ſunk in the brine, and were to the taſte ſea ſalt. It is hence evident that ſome ſea ſalt is formed in cryſtals by the concentration produced by cold acting gradually, and cauſing congelation only on the ſurface of the water, or not affecting that part of it which is contiguous to the bottom of the veſſel.

"The quantity of theſe cryſtals of ſea ſalt was about two grains. I poured them together with the water into a china plate, ſet in a ſand heat, and, by cryſtalization, obtained ſea ſalt and the other ſaline contents of ſea-water, in a dry form, near two ounces, averdupoiſe.

"Now, as this quantity of ſea-water (that is, two gallons), taken on our coaſt, generally yields about ſeven ounces of ſaline matters; it appears, that two-thirds or more of the ſea ſalt, and bitter ſalts of ſea-water, are intercepted in the ice of the ſucceſſive congelations,

congelations, and are waſhed away by freſh water, applied as above-mentioned. Hence we learn that ſea-water may be freſhened by freezing, provided the brine enveloped between the laminæ of its ice be waſhed away. And in cold countries ſalt might be prepared from ſea-water at a very moderate expence; for by freezing ſhallow ponds of this water, by turning the ice to drain off the brine, and when the brine is reduced to a twentieth part or leſs by evaporation, very little evaporation and fuel will be neceſſary towards the formation of the ſalt [x]. But all the ſalt of the ſea-water employed will not be obtained, becauſe the greater part of it will be retained between the laminæ of the ice, which muſt be rejected; and the concentration by freezing cannot be advantageouſly carried further than is above expreſſed, becauſe at that degree of concentration the cold, and the time neceſſary to cauſe further congelations, muſt be very conſiderable, as will the waſte of ſalt likewiſe, ſince the ice is then ſtrongly ſaline.

"A ſmall portion of the ice, taken at various times from B ſince the 26th of January, was not waſhed, but only left to drain in a funnel; and each portion thus drained during five or ſix days, being ſeparately diſſolved, taſted ſtrongly of ſalt, although the like ice, which was bruiſed and waſhed, yielded freſh water. This proves that waſhing removes the intercepted brine; and that this brine does not ſeparate by draining.

"January the 20th, at eight o'clock in the evening, the Thermometer pointing at twenty-three, in the open air where the Thermometer ſtood, I mixed ſnow with ſmoaking ſpirit of nitre, and placed in the mixture a glaſs half-pint tumbler full of ſea-water; and at the ſame time placed the Thermometer in the

x "Wallerius ſays, this art is practiſed in the Northern countries."

mixture.

mixture. In two minutes the mercury ſunk out of the tube quite into the globe. The ſcale extends only twenty-five degrees below O of Fahrenheit; wherefore I could not determine how many degrees lower it would have ſunk on a more extended ſcale. In five minutes, ſome ſlender laminæ of ice began to ſhoot from the circumference of the water, and adhered to the glaſs. The whole water was *not frozen in leſs than an hour*, at which time the mercury in the Thermometer roſe to twenty degrees below O. Having another mixture of the ſame kind ready made, I briſkly removed the tumbler with the ice it contained into the freſh mixture, which, like the former, ſunk the mercury into the globe.

"The ice of ſea-water is more opaque than that of freſh water, when both are naturally congealed. For the elaſtic fluid in common water forms bubbles only in the central parts of the water laſt frozen; but the ice of ſea-water conſiſts of alternate parts of ice and brine; the denſity of which being unequal, and the matter of them being alſo diſſimilar, light cannot be freely tranſmitted, but is partly reflected and refracted, according to Sir I. Newton's Ideas of light.

"In the experiment laſt-mentioned, the ice was commonly opaque; and when it was expoſed to the freſh frigorific mixture, it became like a maſs of ſnow compreſſed, having a ſnowy whiteneſs and opacity, perfect near the ſurface, but not perfect towards the bottom.

"The tumbler, with the ice it contained, was kept in this laſt-mentioned mixture an hour, when the mercury denoted that no further degree of cold could be given by this mixture. The tumbler was then placed in ſnow until the next day, to preſerve the ice for further obſervation. Notwithſtanding the extreme cold to which it had been ſo long expoſed, and the cold medium

in

in which it was placed, the ice was not ſolid like that of freſh water, but, on the contrary, could eaſily be cut through the centre of the maſs with a knife. The ice taſted equally of ſalt through the whole maſs, in the ſame manner as a like quantity of ſea-water. Bruiſed briſkly, waſhed as already deſcribed, and melted, it yielded freſh water to the quantity of four-fifths of the water frozen; wherefore in waſhing very little ice was diſſolved whilſt the ſalt-water intercepted in the ice was removed.

"Mr. Barrington having obſerved that an artificial freezing commences from the bottom and ſides of the maſs of water placed as uſual in the frigorific mixture, but that natural freezing commences on the ſurface and proceeds downwards; and it occuring to me that the ſpecific gravity of incongelable brine is greater than that of the congelable water; and, conſequently, that this greater ſpecific gravity favours the ſeparation of brine from the ice of ſea water, when the freezing commences on the ſurface of ſea-water, and may be an impediment to the ſeparation of the incongelable brine from the ice artificially formed in the ſea-water, when the congelation proceeds from the bottom upwards: On theſe conſiderations it ſeemed that the foregoing experiments indicate, that ice formed in ſea-water cannot, when melted, become freſh water, unleſs it be waſhed in freſh water; but do not fully prove, that ice formed on the ſurface only, and proceeding ſlowly downwards, in ſea-water, may not conſiſt of freſh water, and be freed from brine; by reaſon of the ſpecific gravity of brine and other unnoticed circumſtances. Therefore, on the 21ſt of January, at two o'clock, when the mercury ſtood in the open air at twenty-nine, I made the following experiment, with a view to determine whether ſea-water, frozen artificially from the ſurface downwards in the manner performed

by nature, would not yield ice of a ſolid texture capable of melting to freſh water without waſhing, merely by draining; which muſt take place in mountains of ice, if any are formed in the Northern Sea: becauſe, ice being ſpecifically lighter than water, and the acceſs of congealed water being at the baſe, the portions firſt frozen will be raiſed above the water by ſucceeding portions frozen, and thus a mountain of ice may be raiſed, whoſe maſs and height above water will be to the maſſive baſe immerſed in water, inverſely as the ſpecific gravity of ice is to that of water.

"I placed therefore a gallon of ſea-water in a glazed earthen veſſel, whoſe diameter was one-third greater than the depth of the water. In this water I flung a thin glaſs baſon cut from a bolt-head, capable of containing near two quarts of water, in ſuch manner that it might be immerſed two inches deep in the ſea-water. The veſſel containing the ſea-water was ſurrounded with ſnow. I then filled the baſon, which was ſuſpended in the ſea-water, with ſnow preſſed down with a glaſs-peſtle, and poured into the ſnow the uſual quantity of ſtrong nitrous acid.

"In fifteen minutes ſome cryſtals of ice were formed on the interior glaſs baſon, in the part where it was contiguous to the ſurface of the ſea-water. In three hours the whole bottom of the baſon, containing the frigorific mixture, was coated with ice, the thickneſs of which was half an inch or leſs at the bottom of the baſon, increaſing to three-fourths of an inch at the part which correſponded with the ſurface of the water.

"I eaſily ſeparated it entire from the baſon, found it ſomewhat firmer in its aggregation than the ice ſlowly formed by natural freezing, and not compoſed of laminæ like this latter; but ſimilar in texture to the ſalt-water frozen by artificial cold applied in the uſual manner. I placed it on a heap of ſnow, where it remained to drain upwards of ſix hours, but ſtill was

wet to the touch on the ſurface, and in the freſh ſurfaces of the fractured parts. I then placed a part of it in a glaſs funnel before the fire, to melt, and found the water ſtrongly ſaline to the taſte, but not near ſo ſaline as equal parts of ſea and river-water mixed.

" Another portion of this ice, which was wrapped up in filtering paper, and left to drain on a heap of dry ſnow during four days, when melted, was ſaline to the taſte, and not ſenſibly different from that which had drained only ſix or ſeven hours. Whence it appeared, that ice formed in the ſea-water, in circumſtances ſimilar to thoſe which attend natural congelation, is, nevertheleſs, ſaline to the taſte.

" The ſeveral portions of water obtained in the foregoing experiments, from the waſhed ice of the ſea-water in A and B, being preſerved in glaſs-ſtopper bottles, were not examined. Although they were freſh to the taſte, it appeared by the quantity of *luna cornea*, which they all formed with ſaturated nitrous ſolution of ſilver, that they were ſtrongly impregnated with marine ſalt, comparatively with Thames and New River water, examined in the like manner.

." Mr. Barrington obſerving, that ſalt in water is an impediment to the congelation of that water, preſumed, that ſalt in water would accelerate the thawing of ice immerſed in it; and that in equal temperatures ice would be thawed in ſea-water ſooner than in freſh water. I therefore made the following experiment.

" January the 20th, when the Thermometer pointed to twenty-three, about nine o'clock at night, I placed five ounces and half a drachm, averdupoiſe, of Thames water in a half pint glaſs tumbler; and the like quantity of the ſame water diſtilled in another half pint glaſs tumbler of equal figure and capa-

city with the foregoing. The tumblers were placed on the wall formerly deſcribed, and left there covered with glaſs until eleven o'clock next morning.

" In the morning, at eleven o'clock, the Thermometer pointed to twenty-eight. The water in both tumblers was frozen quite through, and formed maſſes of ice, tranſparent as cryſtal in every part, except the centre, and near the bottom, which parts were rendered opaque to the thickneſs of half an inch, by a number of air-bubbles locked up in the ice. The diſtilled water had been kept ſeveral days in the jar above deſcribed, whoſe mouth was only covered with an inverted pewter diſh.

" Into a glaſs tumbler, capable of holding a Wincheſter pint or more, I put a wine pint of Thames water; and into another tumbler of the ſame figure and capacity, I poured a pint of ſea-water concentrated, by freezing one fourth of it, the better to repreſent ſea-water of the great oceans, which are not affected by rivers ſo much as the ſea-water uſed in theſe experiments muſt be, as it was taken up near the North Foreland. The ſea-water was thus concentrated for theſe further reaſons: firſt, that the effect of ſalt in the water might be more conſpicuous during the thawing of the ice; and ſecondly, to prevent the firſt portions of ice thawed from diluting the ſalt water to a degree, which never is found in the ocean. I reduced the Sea and the Thames water, contained in theſe tumblers, to the ſame temperature exactly, in the open air; then taking hold of each by the ſummit of the glaſs above the water, I carried them into my ſtudy, and placed them on a carpet fifteen feet equally diſtant from the fire, and three inches from the wainſcot of the wall oppoſite the fire, and equally diſtant from a door on one ſide, and a window, which extends within fourteen inches of the floor, on the other. The tumblers, containing the frozen water, were immerſed in a large

a large pan of hot water, close to each other, and near the centre of the pan, the water rising to the height of the ice in the tumblers; after a few minutes the ice was thrown out, by inverting the glasses on clean paper. The two pieces of ice were equal in size, figure, and weight; the weight of each being five ounces averdupoise.

"The moment before the ice was taken out of the tumblers, I found the temperature of the sea and fresh water, placed as above-mentioned, to be equal, and exactly thirty-four; the temperature of the air in that part of the room being forty-six. I plunged the pieces of ice immediately, one in the sea-water, the other in the fresh water. It was at this instant two o'clock in the afternoon. In ten minutes the temperature of the sea-water was thirty-two, that of the fresh water was thirty-three and a half. In half an hour the sea-water raised the mercury to thirty-three, the fresh water raised it to thirty-four and a half.

"At this instant, *viz.* half an hour past two o'clock, I took both the pieces of ice at the same time, weighed them briskly, and replaced them in their respective vessels at the same instant. Of the ice placed in the sea-water, half an ounce was dissolved; of the ice placed in the fresh water, only four drachms and a half were dissolved.

"From half an hour past two o'clock until six I frequently changed the position of the tumblers, making one take the place of the other. At six, the temperature of the sea-water was thirty-six, that of the fresh water was thirty-seven and a half. In the manner already mentioned, the ice was at this time weighed and replaced. Of the ice in sea-water three ounces and four drachms were dissolved; of that in fresh water, only two ounces and eight drachms.

"It

"It is obſervable, that the ſea-water was a degree and a half colder, ever ſince the immerſion of the ice, than the freſh water, acted on by the like maſs of ice, and placed in the like circumſtances; and nevertheleſs the ice was diſſolved much quicker in the colder ſea-water. The quicker ſolution of the ice in ſea-water was evidently the cauſe of the greater degree of cold preſerved in it during four hours; and it already appeared, that ſalt-water is a more powerful ſolvent of ice than freſh water in the like temperature. And, agreeable to Mr. Barrington's ſuggeſtion, the matter which impedes the congelation of water muſt of courſe facilitate the thawing of ice. The nitrous acid furniſhes us with another ſtriking inſtance to this effect; for no cold can be produced to freeze the water in it; and a red-hot ladle cannot thaw ice placed in it, ſo quickly as ice is thawed by nitrous acid.

"At ten o'clock, or in eight hours after the pieces of ice were firſt placed in the Sea and Thames water, the temperature of the ſea-water was thirty-nine, that of the Thames water only thirty-eight. At this time, of the ice in ſea-water four ounces eight drachms were diſſolved; of the ice in Thames water, four ounces only were diſſolved. The ſea-water being at this period warmer than the Thames water, correſponds with the ſmall portion of ice remaining in it, compared with that remaining in the freſh water. The temperature of the room in the place where the tumblers ſtood, being, by reaſon of the fire kept conſtantly in it, forty-four or forty-five, for the laſt ſix hours.

"In twelve hours, or at two o'clock in the morning, the temperature of the room near the veſſels of water being nearly the ſame as formerly deſcribed, the temperature of the ſea-water was forty, the temperature of the freſh water was thirty-nine. Four ounces fifteen drachms of the ice in ſalt-water were diſſolved,

diſſolved, only one drachm remaining; four ounces ten drachms of the ice in freſh water were diſſolved, only ſix drachms remaining.

"At the end of the thirteenth hour, after the immerſion of the maſſes of ice in the freſh and in the ſalt-water, that is, at three in the morning, the temperature of the room was forty-five near the place where the tumblers ſtood. The temperature of the open air was thirty-one. The ice in the ſea-water was melted. The quantity of ice remaining in the freſh water was one drachm, which, in fifteen minutes more, was entirely melted.

"At this period, when the ice in the freſh water was melted, that is, a quarter of an hour paſt three, the mercury ſtood at forty in the freſh water, in the ſalt-water it ſtood at forty-one. In a quarter of an hour after this the mercury ſtood at forty-two in the ſalt-water, and at forty-one in the freſh water. In a quarter of an hour more, the temperature remained unalterable in the ſalt and freſh water, although the temperature of the air between and near the veſſels was forty-five, and the veſſel on the right was placed on the left, and replaced ſeveral times. And both veſſels were at all times equi-diſtant from the wainſcot, which was perfectly cloſe, as were the boards of the floor alſo.

"In a quarter of an hour more, the temperature of the air near and between the tumblers remained forty-five; the temperature of the freſh water was ſcarcely forty-two; the temperature of the ſalt-water was forty-two and a half.

"In a quarter of an hour more, the temperature of the air between the tumblers being forty-four and a half, the temperature of the ſalt-water was forty-three; the temperature of the freſh water was ſomewhat more than forty-two. It was now paſt four o'clock in the morning, on Monday the 22d of January. I went to bed leaving the tumblers in the poſition deſcribed.

"In

" It was obſerved, during the foregoing and other experiments, and it is viſible from the experiments related, that fire, in diffuſing itſelf from warm bodies to contiguous cold bodies, proceeds ſlowly; that cold bodies do not acquire the temperature of the warmer medium in which they are immerſed ſo ſoon as is commonly imagined, but on the contrary, require a conſiderable time for that purpoſe; and this time is directly as the diameter of the cold body.

" It was inferred from theſe experiments, that a temperate body like water, placed in a cold medium, as in air, cooled to thirty or thirty-one of Fahrenheit, requires many hours before it acquires the temperature of the ſurrounding medium, and before a congelation commences; and that the time neceſſary for the commencement of the congelation is directly as the maſs and ſhorteſt diameter of the water, and the progreſs of the congelation is inverſely as the depth of the water.

" It was alſo obſerved, that as much of a given maſs of water was frozen in five hours in a temperature of twelve degrees below the freezing point, as was frozen in one hour in a temperature fifty degrees below the freezing point; and that long duration of the temperature between twenty and thirty-two is, towards the congelation of water, equivalent to intenſity of cold, ſuch as is marked 0, and below 0, in Fahrenheit, but of ſhort duration.

" It was moreover obſerved, that water in thick jars covered was not frozen, when water in open veſſels was frozen; that water included in maſſive veſſels of wood, or ſurrounded by any matter except water, to ſome thickneſs, preſerved its temperature, and reſiſted congelation, longer than the like quantity of water expoſed to the cold air; and that water in thick veſſels was not frozen ſo ſoon as a like quantity of water in thin veſſels of

like matter, figure, and capacity. It was thence inferred, that fire does not ſo quickly pervade thick bodies as it does thin bodies; and that fire pervades water more freely than it does ſolid bodies, and ſooner diffuſes itſelf from water to air, than from any other body containing water to air.

" Thence it followed, that in reaſoning on the phænomena of congelation, the maſſes of water, the duration of cold temperature in the atmoſphere, and the maſſes of other matter ſurrounding water, are to be conſidered. Deep rivers and lakes do not freeze ſo ſoon as ſhallow rivers and lakes. Large bodies of water are never frozen in any temperature of ſhort duration; but ſhallow waters are often frozen in the ſummer.

" It need not be preſumed, that certain lakes, which are never frozen, communicate with ſubterranean fires, or hot mineral ſtreams; or that they are impregnated with matter which impedes congelation: but it is rather to be preſumed, that as fire ſlowly pervades, enters, or quits bodies, the time neceſſary for its diffuſing itſelf from deep lakes to the cold atmoſphere is greater than ever ſuch temperature of the atmoſphere continues without intermiſſion below the freezing point.

" By the like reaſoning applied to maſſes of earth and other matter which are not ſo quickly pervaded by fire as water is, we can conceive why deep wells and ſprings at or near their iſſuing from the earth are not frozen in this climate even when navigable rivers are ice-bound. We alſo underſtand why the main pipes, buried in our ſtreets, retain the water fluid, when the pipes leading from theſe to the houſes and croſſing the area of each houſe, are choaked with ice; and why hay-bands twiſted round theſe ſmall pipes prevent the freezing, &c.

" On theſe grounds it is preſumed, that no conſiderable congelation ever takes place in the ſea, becauſe this is the greateſt

and deepeſt maſs of water we know of; becauſe it is always in motion, and communicates with the water of temperate climates; becauſe ſea-water is not ſo eaſily frozen as freſh water; becauſe the ice found in the ſea is ſolid, and in tranſparency not different from the ice of freſh water; and, laſtly, becauſe this floating ice, which is met with by navigators, both in high northern and ſouthern latitudes, when melted, is palatable to the taſte; whereas the ice formed from ſea-water is very ſaline, if it be thawed without having been waſhed in freſh water.

"It is alſo preſumed, that in the deep Northern ſeas the water near the ſurface will be found warmer than that near the bottom at the approach of ſummer; and will be found colder near the ſurface than at the bottom in the firſt month of the cold ſeaſon, for the reaſons already expreſſed: and in like manner, that, during the firſt ſix or eight hours of a froſt in England, the water in any deep lake will be found colder near the ſurface than at the bottom, but that the water at the bottom will be found colder than that near the ſurface in twenty-four hours after a thaw, provided the air be temperate or nearly ſo."

IT having been proved, from what hath been already urged, as well as by the preceding experiments of Dr. Higgins, that the floating ice, which is obſerved both in high ſouthern and northern latitudes, cannot be probably formed from ſea-water, it may be thought incumbent upon me to ſhew how ſuch quantities can be ſupplied from ſprings, rain, or frozen ſnow.

The rivers which are always found at certain intervals in any large tract of land undoubtedly ſupply conſiderable part of ſuch ice; but there are not wanting other ſources from which theſe floating maſſes may be produced.

The larger and higher ice iſlands[y] I conceive to be chiefly formed on ſhore, after which they are undermined by the rills and melted ſnow, during the ſummer, of which we have an accurate account in the late voyage towards the North Pole[z].

Others

[y] Mr. Wales obſerves, that in the iſlands of ice, near Georgia Auſtralis and Sandwich-land, there are ſtrata of dirty *ice*, which irrefragably proves their having been formed on the land. Remarks on Dr. Forſter's Account, &c. 8vo. London, 1778, p. 106.

With regard to the formation of Ice-iſlands, ſee likewiſe Captain Cook's Voyage, Vol. II. p. 213 and 240, who conceives them to ariſe from congealed ſnow and ſleet in the vallies. Captain Cook alſo ſuppoſes, that the ice-cliffs, at the end of theſe vallies, often project a great way into the ſea, when they are ſheltered from the violence of the wind, p. 242.

[z] "Large pieces frequently break off from the Ice-bergs, and fall "with great noiſe into the water: we obſerved one piece which had "floated out into the bay, and grounded in twenty-four fathoms; it was "fifty feet high above the ſurface of the water, and of the ſame beauti-"ful colour as the Ice-berg." p. 70.

I have likewiſe been favoured with the following account of ice iſlands on the coaſt of Labradore, from Lieutenant John Cartwright, of the Royal Navy, to whom I have not only this obligation. [See the Probability of reaching the North Pole, p. 5.]

Others, which happen to have projected over the ſea, may have had their foundations ſo ſapped by the waves during a ſtorm,

" DEAR SIR, *Thurſday, Feb.* 28, 1776.

In conformity with my promiſe of yeſterday, I now ſend you, as nearly as I can recollect, my brother's account (who hath reſided four years on the Labradore coaſt) of the formation of thoſe great maſſes of frozen ſnow, ſeen annually in very great numbers on the northern coaſts of America, and by mariners uſually called *Iſlands of Ice.*

Along the coaſt of Labradore, the ſea, in winter, is frozen to a great diſtance from the land [how this ice is produced, will appear, p. 145.] The north-weſt is the prevailing and coldeſt wind. The ſnow, carried by this or any other weſterly winds over the cliffs of the coaſt, falls becalmed upon the ice at the foot of the ſaid cliffs, drifting up to the very tops of them, although many of them are not inferior to that of Dover, or thoſe about Lulworth. The current of the ſtrong weſtern winds, having paſſed theſe precipices, takes its courſe downwards into the undiſturbed air below; but it is not until it arrives at ſome diſtance from the land, that it can be felt on the ſurface of the ſea. Having the frozen ſurface of the ſea for a baſe, and the precipice for a perpendicular, an hypothenuſe is made by the deſcending direction of the wind. The incloſed triangle, be the cliffs ever ſo high, will be filled with ſnow; becauſe the tops of the adjoining hills, being quite naked, are entirely ſwept clear of ſnow by the violence of the ſtorms, and what would otherwiſe have lain there is carried to the leeward of the hills, and under the ſhelter of the cliffs, where it is depoſited in infinitely greater quantities, than it would fall in without ſuch a cauſe. The hypothenuſe of ſuch triangle is frequently of ſuch a ſlope as that a man may walk up or down without difficulty. By frequent thaws, and the occaſional fall of moiſture interrupting the froſt, during the firſt parts of the winter, the ſnow will, in ſome ſmall degree, diſſolve, by which means it only acquires a greater hardneſs when the froſt returns; and during the courſe of that rigorous ſeaſon it generally becomes a very compact body of ſnow-ice. In the ſpring of the year the icy baſe gives way, and its burden plunges into the ſea, ſometimes entire, ſometimes in many fragments. As the depth of water in many parts is forty, fifty, one hundred fathoms, and upwards, cloſe to the ſhore, theſe bodies of ice, vaſt as is their bulk, will frequently float without any diminution of their contents, although the very large ones do often take the ground, and ſometimes are not ſufficiently reduced by either the penetration of the ſea and the rain-water, or of a whole ſummer's ſun, to get at liberty again before another winter.

The

ſtorm [a], as to have loſt their ſupport; whilſt others again may have been reft from the maſs to which they before adhered by the expanſive power of the froſt [b].

'Great part of the field, or lower ice, I take to be formed by the ſnow falling on the ſands left bare for ſix hours (from half ebb to half flood), which immediately diſſolves upon touching the ſands, and, before the tide returns, becomes ſolid ice; part of theſe pieces are by the wind, or tide, again returned to the ſame ſands, where they again meet with another ſtore of ice, formed during another ſix hours, which, in the courſe of a winter, muſt, by packing, accumulate to immenſe maſſes. That this is not mere conjecture, but the fact, I appeal to Captain James's account of what he himſelf was witneſs of whilſt he wintered at Charlton Iſland, in Hudſon's Bay [c].

The above relation, which my brother gives from his own obſervation, in North latitude, 52 deg. 15 min. accounts very naturally and eaſily for the formation of that ſurpriſing number of the vaſt pieces of ice which is annually ſeen on the Labradore coaſt, and conſiderably to the Southward.

JOHN CARTWRIGHT."

[a] "The ſea has waſhed underneath the ice cliffs, as high as the "Kentiſh Forelands, and the arches overhanging, ſupport mountains "of ſnow, which have lain ſince the creation." Wood's *Voyage*, p. 20.

"Cuncta gelu; canaque æternùm grandine tecta,
"Atque ævi glaciem cohibent, riget ardua montis
"Ætherii facies, ſurgentique obvia Phœbo,
"Duratas neſcit flammis mollire pruinas."

Silius Italicus, Lib. III. l. 480.

[b] "The rocks along the coaſt burſt with a report equal to that of artillery, and the ſplinters are thrown to an amazing diſtance." Mr. Wales, *in Philoſophical Tranſactions*, Vol. LX. p. 125.

[c] For Captain James's account, ſee Boyle, Vol. II. as alſo Harris, Vol. II. p. 420. where it is conſiderably abridged, and differs in ſome few circumſtances. It is ſtated, however, that in few hours the ſnow thus frozen will be five or ſix feet thick.

Now if we examine a globe, we ſhall find, that from ſixty to ſeventy degrees of Northern latitude more than half its circumference is land, which is open to a Northern ſea, from which large tract of coaſt much greater quantities of floating ice may be derived than have ever been met with by navigators, without being obliged to ſuppoſe that any part of it is formed from ſea-water.

But it may be ſaid, that our late enterprizing navigators to the Southward have alſo met with as great a quantity of ice in the oppoſite hemiſphere, without ſcarcely diſcovering any land.

To this I anſwer, that their circumnavigation was, at a medium, about fifty-ſeven degrees of Southern latitude, though they made puſhes greatly to the Southward in three points, and in one of theſe to ſeventy-one degrees ten minutes. In the other inſtances, as far as 67 deg. and 67 deg. 30 min.

There is conſequently a very large ſpace in which there may be many a frozen region, which they have not had any opportunity of diſcovering. If, for example, a navigator from the Southern was ſent upon diſcoveries to the Northern hemiſphere, and Europe, as well as Aſia and North America, having been ſunk by earthquakes, was to report that he had circumnavigated at fifty-five degrees North latitude at a medium; made puſhes even to ſeventy-one degrees in different directions, without ſeeing any continent; and that therefore there was no land to the north of fifty-five degrees; his countrymen would be much deceived by ſuch report, becauſe Denmark, Norway, Sweden, Muſcovy, Tartarian Aſia, and part of North America, continued in their preſent ſituation.

Beſides, however, the ice which may come from *Tierra del Fuego*, Captain Cook hath diſcovered two frozen iſlands between Cape Horne and that of Good Hope, which were covered with

ice and ſnow [d]. The firſt of theſe, ſituated in fifty-four degrees, is called *Georgia Auſtralis*; and the ſecond, *Sandwich-land*, in fifty-nine degrees, which appeared ſo large, to ſome eyes, that it was conceived to be part of a continent [e].

It is believed alſo, that no ſhip hath been beyond forty-eight degrees to the Southward of New Zealand; and from the coldneſs of the moſt Southern of theſe large iſlands, I cannot but ſuſpect that there is a conſiderable tract of land between it and the Pole.

Having thus endeavoured to account how the floating ice which is met with may be ſuppoſed to be formed from ſnow or freſh water; I cannot but riſk another conjecture, that the time of the year at which attempts are commonly made to make diſcoveries towards the two poles (though favourable in many

[d] Hence whatever land is diſcovered to the ſouth of this latitude muſt produce ice. There is alſo a large tract of land named in ſome maps, the *Gulph of St. Sebaſtian*, which is not far diſtant from *Georgia Auſtralis*, and which poſſibly may have eſcaped Captain Cook. This great navigator alſo conceives, that the ice floats from 70 degrees South, and is detached by accidents from land lying to the South of that parallel, as the currents in the Antarctic Seas always ſet to the North. Cook's Voyage, Vol. I. p. 268.

Captain Furneaux, in 1744, paſſed between Georgia Auſtralis and Sandwich-land (rather ſuppoſed a continent), without ſeeing either of theſe new diſcoveries, though the mountains on both are remarkably high, particularly thoſe in Sandwich-land, one of which, by ſeveral, was conſidered to equal Teneriff.

Captain Furneaux could not have been well more than two degrees from either of theſe countries. See his Track in the lately publiſhed map.

[e] See Captain Cook's voyage, Vol. II. p. 230. where he ſuppoſes land near the South Pole, chiefly oppoſite to the Southern Atlantic, and Indian Oceans, as on thoſe meridians ice is found as far North as 48 deg. It is in this tract of Southern land that Cook ſuppoſes the ice to be chiefly formed, which is met with in the Southern Oceans. Ibid.

other

other circumſtances[f]) is probably the ſeaſon when the greateſt quantity of floating ice will be obſerved.

This ſeems to follow as a neceſſary conſequence from the puſh being never made before Midſummer, and often a month later, which is preciſely the time when the ice begins to break up in the freſh water rivers, &c.

I have accordingly minuted down, from ſeveral voyages into high northern latitudes, the day on which navigators firſt mention ſeeing the floating ice.

The reſult of which is as follows:

Sir Martin Frobiſher on the 23d of June. Hackluyt, Vol. II. p. 77.

Davis in his firſt voyage, July 19.—In his third, July 2d. Ibid. p. 99.

Pet and Jackman on the 13th of July. Ibid. p. 447.

Burrow, on the 21ſt of July. Ibid. p. 277.

Governor Ellis, July 5th. Voyage to diſcover the North Weſt Paſſage, p. 127.

"The ſhores of Hudſon's Bay have many inlets or friths, "which are full of ice and ſnow, and frozen to the ground. "Theſe are broke looſe, and launched into the ſea, by land-"floods, during the months of June, July, and Auguſt." Ibid.

"The firſt floating ice which is obſerved on the coaſt of "Labradore is a joyful preſage to the inhabitants of the "approach of ſummer." Lieutenant Curtis, in Philoſophical Tranſactions.

"The ice begins to break up the 18th of June." Daniſh Account of Groenland.—*Voyages au Nord*, Vol. I. p. 167.

[f] *Viz.* The nights being ſhorter, and the rigging not being ſo ſubject to be frozen.

"The

"The lakes of Lapland continue frozen on June the 24th." Linſchoten's Voyage, ibid. Vol. IV.

"On the 5th of July, the ſea on two ſides is obſerved to be covered with ice." Ibid. p. 187.

Wood ſees the firſt ice in North latitude ſeventy-five degrees fifty-nine minutes, on June 22d.

On the 17th of Auguſt vaſt pieces of floating ice. Ibid.

"In the month of Auguſt the French obſerve, on the Labra-"dore coaſt, mountains of ice as high as the ſhips." Boyle's *Works, Vol. II. p. 303.*

"On June 16th, a river in Hudſon's-bay breaks up." Mr. Wales, in Philoſophical Tranſactions, Vol. LX. p. 126.

"The mouth of the Lena is not open till the middle of Auguſt." *Obſervations Géographiques, par* Mr. Engel, p. 229.

With regard to the ice which may be obſerved in Southern latitudes, I ſhall only take notice that Sir Francis Drake, Feuillee, and Clipperton, paſſed Cape Horn, or the Straits of Magellan, during the month of December, without mentioning ice[g], from which it ſhould ſeem that it breaks up chiefly during the months of January, February, and March, anſwering to our July, Auguſt, and September [h].

Three Dutch ſhips, which ſailed on diſcoveries with Commodore Roggewein, in 1721, met with much ice to the South of Cape Horn in the middle of January. The Author of the Narrative afterwards makes this obſervation: "Thoſe mountains of

[g] See Callander's Voyages under theſe three articles.

[h] It may poſſibly break up in ſome years earlier, perhaps in December; but ſome time muſt be allowed for its floating to the north, as far as the latitude of *Tierra del Fuego*. From the inſtances cited, it appears that the earlieſt floating ice which is ſeen in the northern hemiſphere is not obſerved ſooner than the 16th of June, whilſt in much the greater part mention is not made of it till July.

" ice, which are ſeen in the latitude of Cape Horn, prove that " there is land towards the Southern Pole, it being certain that this " ice cannot be formed in the ocean, though the cold is ſo ſevere [i]."

But it may, perhaps, be ſaid, that the ice which breaks up in June, July, and Auguſt, or during the correſpondent months in the oppoſite hemiſphere, may remain floating for years without being much diſſolved.

To this I will not take upon myſelf to ſay that ſome ſuch iſlands, when very large, may not continue more than a year; but I ſhould conceive this not to be very common. Storms and other accidents muſt probably break them into ſmall maſſes which will quickly be thawed; as that able geographer and promoter of diſcoveries, Mr. Bailiff Engel, obſerves that if a piece of ice is faſtened by a cord and let down into the ſea, it is preſently melted [k].

Mr. Wales alſo informs us, that he ſuppoſes moſt of theſe iſlands of ice are ſoon waſted, in the following words: " The " truth is, their motion and diſſolution are apparently ſo very " quick, that I am of opinion it muſt be a pretty large iſland " which is not diſſolved in one ſummer [l]."

How ſoon likewiſe does the ice diſappear, which is diſcharged from our own rivers into the ſea, after our moſt intenſe froſts?

I have omitted ſtating the degree of cold at which the ſea-water I expoſed to the air began to be frozen, and cannot now recover the memorandum which I made at the time. I am pretty confident, however, that the mercury had ſunk only to twenty-ſeven.

[i] Hiſtoire de l'Expedition de trois Vaiſſeaux, &c. *Hague*, 1739, p. 81.
[k] See *Obſervations Geographiques*, p. 224.
[l] Philoſophical Tranſactions, Vol. LX. p. 112.

But though congelation thus took place at five degrees below the freezing point, it is proper that I ſhould ſtate ſome other circumſtances attending the experiment.

The ſea-water which I uſed came from the North Foreland, which is at the mouth of the Thames, and conſequently, not being the ſame with that of the ocean, was more eaſily frozen.

Beſides this, the quantity was ſo ſmall as not to cover within china baſon deeper than an inch, both which particulars contribute greatly to the more ſpeedy formation of ice: it need ſcarcely be mentioned alſo, that the liquid to be frozen was in a quieſcent ſtate.

How much a conſiderable degree of motion impedes congelation, may be inferred from what may be obſerved in every river; for as high as the tide hath any force, I doubt much whether any ice is ſcarcely ever formed in the fair open channel, during our moſt intenſe froſts. I attended to the Thames, in this reſpect, during the late ſeverity of the weather, and it ſeemed to me that all the ice floated down from the upper parts of the river; but packing afterwards between the lighters, occaſioned the formation of very large maſſes.

I have little doubt, from theſe circumſtances, but that the open ſea, if it be frozen at all, muſt require a much more intenſe cold than twenty-ſeven; allowing however any greater degree of cold in the high latitudes, it ſeems deducible, from the experiments of Dr. Higgins, that ſea-water cannot be frozen into a ſolid ſtate, if compared with that of ice formed from the water of rivers; nor will ſuch ice when melted become palatable, unleſs it hath been previouſly waſhed in freſh water.

Hence it ſeems to be almoſt demonſtration, that the floating ice met with by navigators, being both ſolid and ſweet to the

taſte after diſſolution, cannot be produced from the water of the ocean [m].

I will venture alſo to inſiſt, that if ſuch ice was actually frozen from the ocean, it muſt very quickly be melted, becauſe, as it muſt conſiſt of detached laminæ intercepting the brine, the ſea would ſoon inſinuate itſelf between the interſtices, ſo as to cauſe its diſſolution. If any ice, therefore, ſhould be formed in thoſe parts of bays which are land-locked, have little or no tide, and receive conſiderable quantities of freſh water, when ſuch ice is wafted fairly out to ſea, I ſhould conceive that it muſt diſappear in a very ſhort time.

[m] The ice taken up by Captain Cook, during his circum-navigation in high Southern Latitudes, was ſolid and tranſparent; being placed alſo on the deck for the ſalt-water to drain off, the ice became wholeſome and palatable water.

MISCELLANEOUS

ESSAYS.

ESSAY I.

WHETHER THE TURKEY WAS KNOWN BEFORE THE DISCOVERY OF AMERICA.

THE earlier writers on ornithology, as Belon, Ray, and Willoughby, had ſuppoſed that the turkey was introduced into Europe from Aſia: M. de Buffon, however, (with other great authorities) hath lately maintained, that we owe this bird to America; and, as he hath more fully entered into the diſcuſſion of this point than any other writer, I ſhall principally conſider the reaſons by which this moſt able naturaliſt ſupports what he hath contended for.

Having taken ſome pains on this ſubject, by examining moſt of the authorities which can afford any light, I ſhall, without heſitation, ſay, that I *rather conceive* this bird was never indigenous in the neighbourhood of Mexico[a]: though I do not mean to aſſert this with any degree of poſitiveneſs; but I am thoroughly convinced, that, whether turkies were found in America by the firſt diſcoverers or not, the Europeans are chiefly indebted to Aſia, and perhaps Africa, for this valuable addition to our tables.

[a] As for Virginia, I admit turkies to have been found in a wild ſtate on that coaſt by the firſt ſettlers in 1584. Hakluyt, Pt. III. p. 274. The vaſt diſtance, however, between Virginia and Mexico is well known; and theſe birds were called turkies in England thirty years before the diſcovery of Virginia.

M. de

M. de Buffon's principal arguments in favour of the American claim are the following:

Hernandez, who wrote the Natural Hiſtory of Mexico, hath mentioned this bird under the name of *Huexolotl.*

Now it is much wiſhed that Hernandez had explained what is the meaning of this Mexican term, as I ſtrongly ſuſpect it ſignifies *The New, The Eaſtern bird,* or of the like import, intimating that it was brought to America by the Spaniards.

But I muſt not diſmiſs this earlieſt and principal authority of M. Buffon's, without dwelling upon ſome material circumſtances, to the deciſion of the point in conteſt.

Hernandez's work was firſt printed at Rome in 1651; and I cannot diſcover at what time he compiled it but by the Dedication, in which it is ſtated that Philip II. had ſent this phyſician to Mexico.

Now this King of Spain began his reign in 1555, and died in 1598; and if we therefore allow twenty-one years as the half of his life, after Charles V. gave up his crown, it ſeems to be a fair conjecture, that Hernandez took notice of this bird in the neighbourhood of Mexico about the year 1576, when he ſpeaks of it alſo as *known to every one* under the name of *Gallus Indicus*, which I hope ſoon to prove means the Eaſtern, and not the Weſtern Indies.

This ſame year alſo, of 1576, was but fifty-one years after the conqueſt of Mexico by Cortez; and if this bird was in that time ſo diſperſed over Europe, as to be known to every one, could the natural hiſtorian of this part of America have omitted ſo material a circumſtance in relation to the animals of the country which he was deſcribing.

As for Columbus's diſcovery of the iſlands in the Gulf of Mexico, neither M. Buffon, or any other writer, hath ever pre-

tended that turkies were found upon them; and, on the contrary, *Brown* informs us, that in the preſent century, "they require a "good deal of care *in Jamaica*, and a moderate climate when "young[b]." Du Tertre alſo obſerves, though turkies in the *Leeward Iſlands* thrive well after they are of a certain ſize, yet, that if the leaſt dew wets their heads they commonly dye, as likewiſe from a vertigo, ſuppoſed to ariſe from the intenſe heat of the ſun in that climate[c].

But as the citation from Hernandez is ſo much relied upon for turkies being indigenous in the neighbourhood of Mexico, it muſt be recollected that Cortez firſt viſited that country in 1519, did not take the capital till 1521, nor returned to Spain till 1528[d], which is the earlieſt period that can be reaſonably aſſigned for the introduction of this bird into Europe from America, though no author (as it is believed) hath ever mentioned his bringing with him any live animals.

The inference from this ſeems to be, that it is much more probable turkies ſhould have been carried with fowls, horſes, cows, and ſheep, to the Weſt Indies, than that they ſhould have been brought from thence to Europe, as it is well known that a regular ſupply of wholeſome food muſt be one of the firſt objects which every new ſettlement muſt attend to.

But I will now ſuppoſe that Cortez, or any of his followers, had introduced the turkey into Spain in the year 1528; would it not then have received the name of the Mexican bird, or Mexican peacock[e], rather than that of *pago*, which was its old appellation,

[b] Hiſtory of Jamaica, p. 470.

[c] Hiſtoire des Antilles. T. II. p. 266.—Paris, 1667. Quarto.

[d] Robertſon's Hiſtory of America.

[e] Gage was ſent to Mexico in 1625, and traverſed not only the Mexican, but adjoining territories; in his account of which journies, he four times mentions *turkies*, together with *fowls* which are known to

 have

appellation, though now it is more commonly called *pavo*, and the peacock *pavon*[f].

Again, if turkies were firſt introduced from Mexico into Spain, the other parts of Europe muſt have received them from the ſame quarter, which would alſo have termed it either the Mexican or Spaniſh bird at leaſt; but there is no ſynonym in any language of Europe which bears the moſt diſtant alluſion to this circumſtance, nor is there any tradition of ſuch an introduction. On the contrary, we have the authority of Cardinal Perron[g] (a contemporary of Hernandez) that they were in his time drove from Languedoc into Spain in large flocks, "Le "coq d'Inde eſt un oiſeau qui a peuplé merveilleuſement; de Lan- "guedoc ils en menent en Eſpagne, comme des moutons[h]."

By this paſſage, we find that turkies, ſo far from being brought from Spain, were ſent during the ſixteenth century by droves into that country, which is the ſtrongeſt proof (amongſt many others) that we are indebted to Aſia, and perhaps Aſia Minor, for this bird, becauſe the French have long had intercourſe and trade with the Turks, though the Spaniards never have had any communication with them.

The next citation by which M. Buffon ſupports his opinion, is from Sperlingius's Zoologia Phyſica, in the following words:

have been introduced from Europe, and originally Aſia. It is remarkable alſo, that he always meets with *turkies and fowls* near ſome towns, and not in the uninhabited tracts through which he paſſed. Now if turkies were wild in the Mexican empire in 1576, when Hernandez may be ſuppoſed to have wrote, can it be conceived that they were entirely confined fifty years afterwards to the cultivated parts of the country? See Gage's New Survey of the Weſt Indies, London, 1648, p. 23. 75. 105. 125.

[f] See the Royal Dictionary of the Caſtilian language, Madrid, 1726.

[g] Cardinal Perron died in 1620.

[h] Perroniana, p. 67.

"ante

" ante centum, et *quod excurrit*, annos, delata hæc avis (ſc. Gall. " Pavo) ex Nova India in Europam [i]."

I really am not without my doubts, whether by *Nova India* Sperlingius does not mean ſome of the diſcoveries of the Portugueſe in the Eaſt Indies; but, allowing him to ſpeak rather of America, let us examine this aſſertion, for which he cites no authority whatſoever.

Sperlingius's Zoologia Phyſica was printed at Leipſic in 1661; and from the pretence to great accuracy in ſpeaking of 101 years rather than a round 100, the turkey muſt have been firſt brought to Europe from Nova India during the year 1560; whereas four young *turkies* [k] (and conſequently bred in England) were dreſſed at a ſerjeant's feaſt in 1555 [l], which, by the way, was but twenty-ſeven years after Cortez's firſt return to Spain.

But I ſuſpect at leaſt, that I find a ſtill earlier mention of turkies in England, for capons of *Greaſe* (Greece probably) made part of an entertainment in the ſixth year of Edward IV. A. D. 1467 [m]; it being highly probable that this bird was common to two countries lying ſo near to each other, as Greece and Aſia Minor.

Sperling, however, printing his work at Leipſic, muſt be ſuppoſed to have been a native of Saxony; and how are we to expect an accurate account of the introduction of turkies into Europe from an inland part of that empire, which never had the leaſt intercourſe with America? I ſhall alſo prove hereafter, that ſuppoſing the paſſage cited to relate to America, and not to

[i] P. 366.

[k] They are ſo called, and undoubtedly, as Willoughby obſerves, becauſe they were ſuppoſed to have been introduced into England from that quarter.

[l] Dugdale's Orig. Jur. p. 135.

[m] Leland's Itinerary, vol. VI. p. 5.

India, we ſhall find this writer to be contradicted by the terms now uſed in Germany when the turkey is ſpoken of. I am confident, moreover, that this whole treatiſe of Zoologia Phyſica is ſuch a publication, as M. Buffon would neither read nor cite for any other purpoſe; eſpecially as *Sperling* ſuppoſes the bird in queſtion to be a monſtrous production between the peacock and common hen, both of which were firſt brought to Europe from Aſia; as alſo that there is frequently intercourſe between turkies and ducks [n].

Buffon next endeavours to prove, that the turkey does not come from Aſia but America, by travellers agreeing that few or none are found over that vaſt and firſt-mentioned continent.

Before I enter into a diſcuſſion of this laſt argument, inſiſted upon by ſo ingenious and able an ornithologiſt, I ſhall premiſe, that moſt of his authorities relate to the S. E. parts of Aſia, and not to Aſia Minor, or Indoſtan, from whence I rather ſuppoſe the turkey was firſt brought into Europe.

In the next place, though ſome of theſe travellers have paſſed through conſiderable tracts of this quarter of the globe, it is no more to be inferred, becauſe they did not obſerve turkies in their route, that therefore they are not to be found in other parts of Aſia, than if an Aſiatic had made a complete tour of Great Britain fifty years ago, without ſeeing *Guiney-hens*, that the Engliſh were therefore without that bird. I mention fifty years ago, becauſe *Guiney-hens* ſince that time have become much more common in this country [o].

This

[n] Though I disbelieve this, together with M. Buffon, yet I have frequently been informed that ducks, hatched under a hen, prefer them to the females of their own ſpecies, or rather genus. Suppoſing this to be true, where birds do not differ generically, as ducks and hens do, perhaps the hatching the eggs of one ſpecies under that of another is the moſt likely means to produce a mixed breed.

[o] As M. Buffon's moſt poſitive authority for this negative ſort of proof is Tavernier, I ſhall now endeavour to ſhew that little is to be inferred from

This ſeems to be a general anſwer to all ſuch negative authorities, becauſe the traveller certainly deſerves little or no credit, but in what relates to particulars ſeen or not ſeen by him, and in his own route.

Whenever any of theſe writers, however, happen to aſſert, that turkies are to be found in Aſia, M. Buffon will not give them credit, as in the caſe of Du Halde, whom he believes, when he ſays, that "*the Chineſe have them not, but from other countries*[p]," becauſe he ſpeaks of what he had been *an eye-witneſs of*. But M. Buffon pays no regard to the ſame authority, when he ſtates that theſe birds are very common in the Eaſt Indies, becauſe Du Halde is ſuppoſed to have received this account from others. Now I have always underſtood, that Du Halde had never been in China, or any other part of Aſia, having compiled his hiſtory from materials collected by others who had viſited that moſt extraordinary empire.

M. Buffon having endeavoured to prove that no turkies have been found in Aſia, in order to ſupport the excluſive claim of America, hath baniſhed this ſort of poultry likewiſe from Africa, aſſerting, upon the authority of Boſman, that thoſe which they have near Senegal were originally brought from Europe[q].

from the teſtimony of this traveller, who, indeed, does take upon himſelf to aſſert, that there are *no turkies in all Aſia*, though he never was but once in any part of the Indies, *viz.* in 1649, when he ſailed from Gombroon, in Perſia, to Suratte, Ceylon, and Batavia. But this is not all, for he hath refuted himſelf by the publication of his brother's account of the kingdom of Tunquin, where there is a print repreſenting the ceremony of a funeral in that part of Aſia, and the animals which are to be ſacrificed, amongſt which there is a Turkey-cock. See the third volume of Tavernier's Travels.

[p] Buffon's Orn. t. II. p. 150. Theſe *other countries*, however, moſt probably refer to other parts of Aſia.

[q] Hiſt. Nat. des Oiſ. t. II. p. 151. 158.

Boſman's

Boſman's Voyage to Africa was firſt printed at London in 1705; and I conclude, that ſuch turkies as he happened to ſee at that time on the coaſt of Guiney might not be in a wild ſtate, but ſupplied from Europe.

It ſhould ſeem, however, that above a century before this the ſame coaſt abounded with them: for in Thomas Candiſh's Voyage in 1588 he informs us, "That we found in this iſland (*viz.* St. Helena) great ſtore of *Guiney cocks*, which we call *turkies*[r]."

Theſe birds were therefore either indigenous in St. Helena, "being found *in great ſtore*[s];" or muſt have been brought early in the ſixteenth century by the Portugueſe from the coaſt of Guiney[t], or the Eaſt Indies, of both which they were the firſt diſcoverers, as well as of the iſland of St. Helena.

There is one circumſtance, indeed, rather in favour of the Eaſt Indies, which is, that a turkey to this day is called in the Portugueſe language *peru*, whilſt it goes by the ſame name in many parts of India; nor can it be contended that the bird is thus named from that part of South America, becauſe the Portugueſe had never any connexions with Peru. Beſides which it never

[r] Hakluyt, Pt. II. p. 825.

[s] Four years before this, *viz.* in 1584, Mr. William Barrett touched at this iſland, and found there only two Portugueſe hermits. Turkies therefore could have been ſcarcely introduced merely for their ſuſtenance; and if the Portugueſe had intended to make the ſame uſe of the iſland that we do, they would have left there more uſeful members of ſociety. Hakluyt, Pt. II. p. 280.

[t] So early as the year 1453, and conſequently long before the diſcovery of any part of America, a Venetian named *Alviſe da Moſto*, ſpeaks thus of birds, which he found on the coaſt of Senegal: "There are alſo in this "country ſome large birds, which we call *hens of Pharaoh*, and which "come to us (ſc. the Venetians) from the *Levant*." Ramuſio, v. i. p. 104. B. Venezia, 1588. I ſhall afterwards take notice, that one of the Turkiſh ſynonyms for this bird is *Meſry*, or of *Egypt*.

hath been inſiſted upon by any one, that turkies were found indigenous in that part of the globe.

But I have another authority to produce, that this bird abounded during the ſeventeenth century in the great iſland of Madagaſcar, ſo much nearer to the coaſt of Aſia than St. Helena.

De la Croix, who publiſhed his General Hiſtory of Africa in 1688, informs us, that there are many turkies in the *woods* of Madagaſcar [u], which therefore it ſhould ſeem moſt highly probable were indigenous, becauſe the Portugueſe were merely the firſt diſcoverers of that iſland; and, though the French did begin a ſmall ſettlement in 1640, yet it was ſoon abandoned. De la Croix may be ſuppoſed to have received this account from ſome of theſe ſettlers, who clearly ſpeak of them as in a wild ſtate; whilſt otherwiſe it would have been highly natural to mention, that theſe birds had multiplied greatly ſince their firſt introduction from Europe.

Let us now examine how this bird is called in moſt of the European languages, as it muſt afford ſo ſtrong a proof of the country from whence it was firſt introduced, eſpecially if moſt of theſe concurr in pointing to Aſia, or Africa, for its origin, whilſt none bear the moſt diſtant alluſion to America.

The Spaniſh term is not Pavon *de las Indias*, as M. Buffon ſtates, but ſimply *pavo*, and formerly *pago*. If moreover the name were Pavon de las Indias, it would not ſignify the Weſt Indies, as in all European languages the addition of *Weſtern* is neceſſary, and for the following reaſon, beſides the conſtant uſage.

The country called India, during the earlier centuries, comprehended only the territory of the Great Mogul (properly the preſent Hindoſtan) but when the Portugueſe had diſcovered the

[u] "Beaucoup des coqs d'Inde dans les bois." Relation Univerſelle Afrique, tom. IV. p. 426. *Lyon*, 1688.

two

two great peninſulas which lie to the South, theſe three immenſe territories went by the name of the *Indies* for pre-eminence. When America therefore is referred to, it muſt be termed the *Weſt Indies*, to diſtinguiſh it from the Aſiatic India, ſo long in poſſeſſion of that appellation.

I ſuſpect, however, that the turkey was never termed Pavo de las *Indias*, becauſe we ſhall find that in moſt of the European tongues it is ſtiled Cock of *India* and not of the *Indies*.

In France, therefore, the name is Coq-d'Inde [not des Indes], Indar, Paon d'Inde, Dindon[x]. In Italian, Gallina Indiana.

Buffon gives us the German name of *Indianiſcher hahn*, or the *cock of India*, but he omits the more common appellation of *Welſcher hahn*, or the cock from Italy; as alſo *Kalekutiſcher hahn*[y], or the cock from Calcutta[z]. Nor is it at all extraordinary, that this bird ſhould paſs under different names in different parts of the ſame empire, as the turkey to this day is called in Scotland *Bubble-Jack*, [or *Snotty-Jack*], from the caruncle which projects and hangs down beyond the bill of the male bird.

The Portugueſe ſynonym is *peru*, which I am informed is the name for a turkey in the Eaſt Indies, whilſt that of the Swedes and Danes is *kalkohn*; in all which terms there is not the leaſt alluſion to its firſt coming from Mexico, or being diſperſed from Spain into the different parts of Europe and Aſia. In the modern Greek this bird is called *Γανα*.

[x] Cotgrave's Dictionary.

[y] The moſt common name in Sileſia is *auer hahn*, which I am told ſignifies the *wild hen*. In Bavaria and the Palatinate, it is called *Trutt hahn*. See Schoeffer's Ornithology. The Synonyms of *Welſcher* and *Kalekutiſcher* are to be found in Johnſton's Natural Hiſtory, printed at Amſterdam in 1657.

[z] Barboſa viſited Bengal in 1518, and ſpeaks of ſeeing there "Galline "grandiſſime, e ſmiſurate," by which he poſſibly means theſe Calcutta turkies. Ramuſio, Vol. I. *Gallus decumanus*, quem Geſnerus *gallopavum* vocat. De-Bry, Hiſt. Orient. Pt. 6.

I ſhall now mention ſome of the Aſiatic names for a turkey.

I find by an Italian and Turkiſh Dictionary, printed at Rome in 1641, that this bird is termed in that language *Hind Taughi*[a]; and in Arabic *Deek Hindy*, both ſignifying the cock of *India*; in ſome parts of Aſia Minor alſo, I am informed that it is ſtiled *Meſry* or *Myſyr*, ſignifying the bird from Egypt.

It will ſcarcely therefore be contended that the Turks (who muſt have had this bird in conſiderable numbers before 1641, ſo that it had obtained an Arabic as well as Turkiſh name) by the term *Hindy* mean the Weſt Indies[b], about which they were then, and continue to be ſo ignorant, eſpecially as America in their language is called *ïeni dunia*[c]; beſides that ſome of them conceive the bird to have been introduced from Egypt by the term of *Meſry* or *Myſyr*, it having probably been brought from India to Suez, and from thence to Cairo.

I ſhall cloſe the different ſynonyms by our name of *turkey*, which I have proved to have been uſed in England ſo long ago as the year 1555, becauſe the chickens or powts made part of a ſerjeant's feaſt in that year.

Turkies had ſo increaſed in England within twenty-five years from this, that Caius in his account of our *rarer* animals (printed in 1570) omits mention of them, though he is very particular in the deſcription of a *Guinea hen*, ſtiling it Meleagris. At the latter end of the ſame century they were driven by the carriers from Kent to London, as they are now from Norfolk[d].

[a] It had therefore obtained this name in Turkey, twenty years before (according to Tavernier) it was ſcarcely heard of in any parts of Aſia.

[b] *Hind* or *Hend*. Les Indes *Orientales*. Herbelot.

[c] Or the *New World*, the Arabs uſing the ſame term, though they ſometimes ſay alſo *Amerih*.

[d] See Shakeſpear's Henry IV. Pt. I. By a proclamation in 1633, their price at different growths is ſettled. Rymer, Vol. VIII. Pt. IV. p. 53. Some horſes left near Buenos Ayres, by the Spaniards, in thirty years filled the country for twenty leagues round. Hakluyt, Pt. III. p. 7.

But Buffon himſelf ſupplies us with a more deciſive proof againſt the claim of America, by aſſerting that turkies were firſt known in France during the reign of Francis the Iſt, and in England during that of Henry the VIIIth.

As for what he advances in relation to France, it reſts upon a tradition which I ſhall have no reaſon to controvert, as this tradition does not ſettle whence they were ſo introduced. Francis the Iſt, however, dying in 1547, which was but nineteen years after Cortez's firſt return to Spain, it is not very probable that they ſhould have come from America.

With regard to their being firſt known in England during the reign of Henry the VIII. this depends upon the following old verſe:

> Turkies, carps, hops, pickarel, and beere,
> Came into England in one yeare.

Theſe old lines are certainly erroneous with regard to ſome of the particulars; but are generally agreed to have been made from the tenth to the fifteenth year of Henry the Eighth, or from 1519 to 1524; the lateſt of which is before Cortez's firſt return to Spain, and conſequently we muſt have been ſupplied with theſe birds from ſome other quarter than that of Mexico. It is to be obſerved alſo, that they are thus early called *Turkies*.

I have indeed preſumed to ſuggeſt a ſtill more early introduction of turkies into England, under the name of *Capons* of *Greaſe*; nor is it impoſſible that Fitz Steven who wrote in the time of Henry the II^d. alludes to them under the term of Afra Avis, which ſeems to have formed ſome part of an entertainment, during the Thirteenth Century, at a London Feaſt.

Some alſo have relied much on their not being mentioned in our oldeſt bills of fare; but it muſt be recollected that we have

have very few of theſe till the Sixteenth Century; as alſo, that the place where the feaſt is given, and the time of year, is very material. If at a diſtance from London, theſe dainties could not be procured; whilſt the autumn only produced the chickens or powts, which were then only eaten by our anceſtors, as they had not diſcovered that a grown turkey becomes only a delicacy by having been kept for a fortnight or three weeks.

Having thus endeavoured to ſhew that M. Buffon is not ſupported by any of his authorities in the turkey's not being known till the diſcovery of America, it would be uncandid to ſuppreſs a ſtronger proof on his ſide of the queſtion than any which he hath produced, and which I happened to ſtumble upon in my reſearches on this queſtion.

Peter Gyllius, who was a native of France, and publiſhed a tranſlation of Ælian's *Miſcellaneous Hiſtory* in 1535, together with a few remarks of his own, hath deſcribed the turkey; ſaying, that the living ſpecimens had been brought *ex Novo Orbe*.

Though, perhaps, there may be doubts whether this expreſſion alludes to America, or the diſcoveries of the Portugueſe in Aſia, yet I will admit it to refer to the former, according to Gyllius's meaning; but ſtill I conceive he muſt have been deceived from the following circumſtances.

Gyllius was born in 1490, and died in 1555, having travelled for forty years of his life, and, amongſt other parts of the world, to Conſtantinople, of which he hath printed a deſcription, together with that of the Boſphorus Thracius. As he does not mention *where* he ſaw theſe birds, it is not improbable that this might have happened in Turkey; and can it be otherwiſe ſuppoſed that they could have been brought to any part of Europe (except Spain), within eight years from Cortez's firſt return from

Mexico, which happened in 1527, whilſt Gyllius's work was publiſhed in 1533? It is highly probable alſo, that this aſſertion was made many years before it appeared in print.

There is another very deciſive circumſtance with regard to his meaning either to refer to the Eaſt Indies by *Novus Orbis*, or otherwiſe being miſtaken in ſuppoſing that the birds came from America, which is, that the cock is deſcribed to be of the dark colour obſerved commonly in wild birds, whilſt the hen was *white*.

Now ſuch a change of colour ariſes from birds and other animals being long domeſticated and pampered; nor can it probably be produced in ſo ſhort a ſpace of time as eight years, allowing their importation from America as early a date as poſſible.

Whilſt birds remain in a wild ſtate, the leaſt deviation from the common plumage becomes a phænomenon, and is depoſited in the Muſeums of the curious; but the conſtant ſupply of palatable food, together perhaps with a better protection from the inclemencies of the weather, produces daily *varieties* in all our poultry, as it does in Canary birds [e].

I ſhall now urge another argument of ſome preſumption againſt the Mexican claim. Wherever birds are found indige-

[e] The darker colour in all wild birds, and which conſequently are not protected by man, is a moſt providential circumſtance againſt their being diſcovered by their numerous enemies. In birds of the gayeſt plumage therefore, the young of both ſexes do not aſſume their bright and gloſſy feathers, till the third year; nor does the female at any age, who would be otherwiſe ſeen whilſt ſitting. No colour, however, points out a bird ſo much to it's purſuers as that of white; and Columella, for that reaſon, adviſes againſt the white breed of chickens, as being more eaſily ſeen by hawks. De Re Ruſtica, l. viii. c. 2. As for the Ptarmigan, it is an exception which proves the juſtice of the general obſervation, becauſe it becomes white only, when the ground is covered with ſnow.

nous,

nous, they are in the climate beſt ſuited to their wants, and moſt favourable to the increaſe of their ſpecies. The mother bird therefore moſt aſſiduouſly exerts and attends to the great duties of incubation, and rearing her young. Theſe ſame birds, however, removed to other climates, often neglect, or ſeem inſenſible of this moſt providential impulſe, which I conceive to ariſe from a ſuppoſition that their neſtlings cannot be reared.

In our own latitudes we find this almoſt conſtantly with regard to pea and Guiney hens, whilſt, on the other hand, a duck removed to a tropical climate will ſeldom hatch her eggs or rear her young.

A French gentleman, therefore, named Moriſette, who for ſome years hatched chickens in ovens near Lambeth Marſh, gave me the following account:

The firſt time he went to Batavia, he was at dinner with a large company, when a man came in out of breath, to inform them, that he had found a duck ſitting upon her eggs, on which every one but himſelf immediately left the room to ſee this uncommon ſight. After this Mr. Moriſette having been employed both by the Engliſh, Dutch, French, and Portugueſe, viſited almoſt every part of the Eaſt Indies, where he found that ducks would not ſit for any time; and which is the occaſion of the Chineſe (who live ſo much upon this bird) making uſe of ovens for this purpoſe, and contriving that the young ones ſhall burſt the egg, whilſt the gleanings of the rice harveſt float upon the water[f].

[f] I rather ſuſpect, for the ſame reaſon, that hens do not ſit cloſe in Egypt, though this moſt uſeful of all poultry is admitted to breed well in almoſt every climate, and to be an exception to the general obſervation which I have ventured to make.

To apply this general obſervation to the inſtance of the turkey. Mexico is not only ſituated within the tropicks, but the continent in that part being narrow between the two ſeas, I ſhould ſuppoſe that the climate muſt be nearly the ſame with that of Jamaica, where Brown informs us "that turkies require a good "deal of care, and a moderate climate when young[g]", which ſeems to imply neglect commonly in the mother bird. On the other hand, turkies are very attentive to their parental duties in all the more moderate climates of Europe, which circumſtance affords ſome preſumption that we derive this bird originally from the Northern parts of Indoſtan, which are not only out of the Tropic, but being inland have often very conſiderable degrees of cold.

I therefore conceive, that if Gyllius ſpeaks of America by the term of *Novus Orbis*, he was impoſed upon by thoſe who ſhewed him theſe then extraordinary birds, as we know well how every one's curioſity muſt have been raiſed with regard to the productions of that lately diſcovered quarter of the globe. To this it may be added, that Belon, who writes expreſsly on birds (and therefore deſerves much more credit on the point in controverſy) ſo far from imagining that turkies came from America, gives us his opinion, that they were known to the ancients. Now Belon was a Frenchman as well as Gyllius, and only publiſhed his Ornithology in 1555, or twenty years after Gyllius's work.

I have thus ſtated, for the deciſions of others, this new authority on the ſide of America, together with the circumſtances which may invalidate it: if, upon the whole, my arguments ſhould not be deemed irrefragable againſt the turkey's being found indigenous in Mexico, yet I flatter myſelf that I have fully proved that this bird was not peculiar to America, as M. Buffon hath contended.

[g] Hiſtory of Jamaica, p. 470. See alſo ante, p. 129, where there is a citation from Du Tertre to the ſame import.

Having thus endeavoured to prove that the turkey (whether indigenous or not in the neighbourhood of Mexico) could not have been firſt introduced into Europe from that quarter of the globe; I ſhall next conſider another queſtion of ſome moment amongſt the ornithologiſts, whether it was the *meleagris* of the ancients.

Moſt of the earlier writers on this part of Natural Hiſtory have rather ſuppoſed the meleagris to be the ſame bird; but M. de Buffon contends that the meleagris was the *Peintade* or Guiney hen.

I will not pretend to pronounce with any poſitiveneſs on this point; but I muſt own that I rather conceive, neither the one nor the other were commonly known to the ancients, at leaſt to the Romans, nor were perhaps uſed by them or the Greeks as poultry.

My firſt reaſon for this is, that I do not conceive how theſe very uſeful birds, having been once introduced into Italy, could have been loſt, as both turkies and Guiney hens were undoubtedly for ſo many centuries: whereas the peacock, by no means ſo neceſſary as either of them, was continued from the time of the Romans to the preſent century. It is agreed likewiſe that the common hen was originally introduced from Aſia.

But it may be ſaid, that this argument is not to hold againſt poſitive deſcriptions of the bird, which I agree to; but let us examine what theſe deſcriptions are.

Ovid, in his Eighth Book of the Metamorphoſes, transforms the ſiſters of Meleager into theſe birds, in the following lines:

—— natis in corpore pennis
Allevat, & *longas* per brachia porrigit *alas*,
Corneaque ora facit, *verſaſque per aera* mittit.

Now

Now Ovid is known to be very accurate in the deſcription of the animals into which every one is changed[h]; and yet, of the only three circumſtances mentioned in this deſcription, two of them are not the leaſt applicable to the Guiney hen, for this bird hath very ſhort wings, and conſequently ſeldom takes any flights. Even the third circumſtance of *corneaque ora facit* perhaps implies nothing more than the change of the human mouth into a bird's bill.

Varro ſpeaks of the Meleagris after mention of the *Gallina ruſtica*, which he ſays was then rare at Rome, and ſcarcely ever ſeen but in a cage. He then obſerves that they are like the African hens, *aſpectu ac faciè incontaminatâ*[i], which brings him to the deſcription of the *Gallina Africana*; Gallinæ Africanæ ſunt *grandes*, variæ, gibberæ quas μελεαγρίδας appellant Græci.

Now when the reſemblance to fowls is mentioned, it certainly cannot be ſaid of the *Guiney hen*, that they are comparatively *large*, or grandes.

Columella thus alludes to the meleagris:

Africana eſt, (quam plerique Numidicam dicunt) Meleagridi ſimilis, niſi quod *rutilam* galeam & criſtam in capite gerit quæ utraque ſunt in Meleagride *cærulea*[k]." Now a Guinea hen hath neither creſt nor comb; and as for the horny nob on its head, it is red and not blue. Columella by this paſſage likewiſe only ſays, that the African hen is *like* the meleagris, except as to the colour of its creſt and comb, and not that it is the ſame bird.

[h] I ſhould therefore wiſh, that if an elegant edition of the Metamorphoſes ſhould be printed, it might be beautified and illuſtrated by coloured engravings from ſpecimens in Sir Aſhton Lever's moſt capital Muſeum.

[i] De Re Ruſtica, l. iii. c. 9. I muſt own that I have no clear idea of what Varro means by *facie incontaminatâ*.

[k] Columella de Re Ruſtica, l. viii. c. 2.

As the African hen is here likewiſe ſpoken of, and ſaid to have been more commonly called the Numidian hen, it explains that Martial cannot allude to the *peintade* in the following lines. After having ſtated that his friend Fauſtinus's villa was a mere farm, the poet enumerates his poultry:

" Vagatur omnis turba ſordidæ cortis;
" Argutus anſer, gemmeique pavones
" Nomenque debet quæ rubentibus pennis,
" Et picta perdix, *Numidicæque* guttatæ,
" Et impiorum phaſiana Colchorum,
" Rhodias ſuperbi fœminas premunt galli."

Martial, L. iii. Ep. 58.

I cannot but rather think that Martial deſcribes theſe birds from a picture, than what were before his eyes in the farm-yard (for ſo I tranſlate *ſordidæ cortis*) becauſe the Phænicopterus, or Flamingo, is plainly alluded to by

Nomenque dedit quæ rubentibus pennis;

and though ſome of the Roman Epicures were fond of the flamingo's tongue, yet it cannot be well conceived that they were reared as poultry. But the moſt material part is to determine what the poet means by

Numidicæque guttatæ.

As I have juſt now proved from the words of Columella, that the African and Numidian hen were the ſame bird, and that it differed in moſt material circumſtances from the *peintade*, I cannot underſtand any thing more to be implied by this expreſſion, than the common fowl from Numidia, ſpotted in a rather particular manner, as the *penciled and partridge hens* are with us, the varieties being ſo numerous; but ſtill with ſome care ſuch a beautiful breed may be continued for a conſiderable time. In this ſame poem, therefore, we find mention of the

fowl from Rhodes, whilſt Varro and Columella likewiſe recommend the ſorts which came from Africa and Media.

Another circumſtance which inclines me to think that our Guiney hens were little known to the ancients, is that neither the moſt diſagreeable noiſe, which they are perpetually making, nor their moſt envious and quarrelſome diſpoſition, are noticed by any of the writers who may be ſuppoſed to have alluded to them.

Pliny ſpeaks twice of the Meleagris, which he ſays were not ſoon introduced to the Roman tables, *propter ingratum virus*. We know, however, of no diſagreeable or poiſonous taſte in the Guiney hen at preſent, but, on the contrary, eſteem it to be a bird of excellent flavour.

In his thirty-ſeventh Book, and ſecond Chapter, the ſame naturaliſt cites Cteſias for ſaying, that near a place called Sicyone in Africa, and the river of Crathis, which empties itſelf into the ocean, there were birds called Meleagrides and Penelopes[l]; whilſt a few lines afterwards he referrs to Sophocles the Tragedian, for ſaying that amber is made by the tears of the Meleagrides *beyond India*. There ſeems, therefore, to be as little agreement amongſt the ancient Romans about the place theſe birds were brought from, as in their deſcription of them.

It appears from this great uncertainty in deſcribing the Meleagris by the Roman writers, that, if known at all by them, it was not conſidered as poultry, becauſe, if that was the caſe, they muſt have continued in Italy till the ſixteenth century, when they were firſt introduced from Africa[m], and as I ſhould ſuppoſe from the Coaſt of Guiney, according to their Engliſh name. Nor can I hear that they are at preſent found in a wild ſtate

[l] Ariſtotle conſiders the bird of this name, as a ſea eagle. L. viii. c. 3.

[m] We are informed likewiſe by Margrave, that they were firſt brought to Braſil from the ſame quarter.

upon the Northern parts of that vaſt continent [n]. On the contrary, Athenæus mentions, that they were brought from Ethiopia, and carried about in cages at a proceſſion of Ptolemy Philadelphus [o]. Photius alſo informs us, that ſome of them were to be found on an iſland of the river Nile, and probably the upper part of that river [p].

I ſhould for theſe reaſons rather ſuppoſe, that when the Romans ſpeak of Volucres Libycæ or Numidicæ, they only refer to a variety of the common fowl, the plumage of which might ſomewhat reſemble that of the Guiney hen, as we now diſtinguiſh them by the name of Bantam, &c.

I am by no means ſo clear that Guiney hens were not conſidered as poultry by the Greeks, though their having been introduced to Europe from the Coaſt of Guiney makes me ſuſpect that they were not, becauſe this delicacy could not have been wanting for the tables of the emperors when they reſided at Conſtantinople, and conſequently the breed could not be entirely

[n] Dr. Shaw takes no notice of the *peintade* amongſt the birds in the neighbourhood of Algiers, but on the contrary gives an engraving and deſcription of the *Rhaad* or *Saf-ſaf*, which anſwers almoſt in every circumſtance with Columella's account of the Meleagris. The *Rhaad* is of the ſize of a capon, and hath a tuft of *blue feathers* on its head; having no hind claw, it may properly be conſidered as a buſtard; and there is a ſpecimen of the leſſer ſpecies of this bird in Sir Aſhton Lever's Muſeum, which Dr. Shaw obſerves hath no tuft of blue feathers behind the head; it is alſo elegantly mottled with brown and white.

I had an opportunity of ſhewing Dr. Shaw's engraving and deſcription of the Rhaad, to a lady who had lived many years at Tunis, and who told me that ſhe believed it to be what was there more commonly called the *Hen of Carthage*, becauſe it was generally brought from thence, and eſteemed a good bird for the table. From theſe circumſtances it is not improbable that the Rhaad may be the Meleagris of the Romans, their intercourſe being chiefly with the neighbourhood of Carthage, after their conqueſt of that part of Africa.

The ſame lady informed me that they had no Guiney hens at Tunis but what came from Italy.

[o] Athenæus, L. IX. [p] P. 1366. Rhotomagi, 1653.

loſt in that part of the world. We find alſo, by what hath before been mentioned from Athenæus, that Ptolemy Philadelphus was obliged to ſend to Ethiopia for them, inſtead of Greece.

There is, however, ſo particular a deſcription of the Guiney hen in the 14th book of the ſame writer, that there cannot be the leaſt doubt of this bird being referred to, and I ſhall therefore tranſlate the whole paſſage:

"Clytus of Miletus[q], a diſciple of Ariſtotle, mentions theſe "particulars about the meleagris. They are to be found near the "temple of Minerva in Ærus[r]; and they are ſo negligent of "their young, that it is neceſſary for the prieſts to look after "them. They are about the ſize of a grown fowl, have a head "rather ſmaller than in proportion to their body, which is ſmooth "(or naked), and hath upon it a fleſhy hard and round knob, "which riſes above the head like a ſmall ſtake[s], and of the "colour of wood[t]. Near the cheeks lies a long piece of fleſh "like a beard, which begins from the mouth, and is redder "than in hens; but it hath not the comb of the latter (or as "ſome call it *the beard*), but appears to be mutilated in that part. "The beak is larger and ſharper than that of a hen; the neck "is blacker, thicker, and ſhorter; the whole body is variegated, "being black intermixed with white ſpots larger than a wart[u], "which are ſurrounded with ſmall black circles or rhomboids, "producing that variety of plumage by a mixture of white and "black; the wing feathers are diſtinguiſhed by white and ſerrated "lines, which are parallel. They have no ſpur on their legs like "cocks; and the female can ſcarcely be diſtinguiſhed from the male."

This deſcription upon the whole cannot be applied to any other bird but the Guiney hen; and yet it is very remarkable

[q] The town of Ionia ſo called, not that of Calabria.

[r] Some place near Miletus probably.

[s] Παττάλον. [t] Ξυλοειδὲς. It is, however, of a red colour. [u] Φακῶν.

that

that the compariſon is made throughout with the common hen, rather than the partridge or the pheaſant*; as alſo, that neither Clytus, nor the *deipnoſophiſt* himſelf, takes notice that the bird is good for the table.

I ſhould therefore conceive that even amongſt the Greeks, though the bird had been ſeen by them, yet that it was very rare, and not ſuppoſed to be a palatable food. It conſequently fared the fate of other uncommon animals, which are not conſidered as uſeful, and was ſoon loſt.

It requires a conſiderable time to remove our early ideas with regard to animals being improper for the table. In many parts of Ireland they will not eat landrails; and the Highlanders of Scotland reject both eels and pike.

P. S. After the preceding part of this eſſay was printed, I have happened to meet with authorities, which, perhaps, add ſome confirmation to what I have before contended.

Liebaut publiſhed the firſt edition of his Maiſon Ruſtique in 1582, and hath a particular chapter upon turkies, under the name of Poules d'Inde, againſt the rearing of which he adviſes *whether they were brought from the iſlands of India lately diſcovered by the Spaniards or Portugueſe*, becauſe they are more chargeable than a mule.

It appears by this paſſage, that in 1582, and perhaps ſome years before the actual publication of this work, there were doubts whether turkies had been introduced by the Portugueſe or the Spaniards, and as it ſhould ſeem, whether from the Philippines, or any of the *iſlands* firſt known to the Portugueſe in the Eaſt Indies, for the expreſſion is *India*; and as to America, the firſt ſettlements of the ſame nation were upon the continent of Braſil.

* The *peintade* likewiſe hath no ſpur, and therefore differs in that very eſſential particular from the common cock.

Liebaut

Liebaut was a Doctor of Phyſic, and no work hath gone through more editions, or been tranſlated into more languages; the authority therefore, as to this doubt, is more conſiderable, than if taken from moſt modern publications upon the ſubject of rural œconomy. It is to be remarked alſo, that he makes no mention of the Guiney hen, which proves that bird to have been as ſcarce in France at that time, as I have ſuppoſed it to be in England.

I ſhall take this ſame opportunity of ſtating from Camoens what affords ſome degree of confirmation with regard to turkies being found on the Southern coaſt of Africa, at the beginning of the ſixteenth century, by his mentioning that the women of the *Cape* brought to the Portugueſe both *hens* and ſheep[y].

Camoens was born in 1517; and as he went himſelf a voyage to the Eaſt Indies, and made Vaſco da Gama's expedition the ſubject of an Epic Poem, it is highly probable that he had received the account of this interview from ſome of thoſe who had ſailed on that famous enterprize.

But it may be aſked, why theſe *galinhas* (or hens) mentioned by the Poet, are conceived to be turkies? to which I anſwer, that all the Naturaliſts have agreed that the common cock came originally from Aſia; and there having been no intercourſe between that vaſt continent and the Southern promontory of Africa before the time of Vaſco da Gama, it affords a preſumption that the birds alluded to are turkies, and not hens[z].

Eſtes, como na viſta prazenteyros
Foſſem, humanamente nos trataraon,
Trazendonos, *galinhas*, & carneyros.
Luſiadas, Canto V. St. 64.

[z] They could not likewiſe be *peintadēs*, becauſe none of the early travellers mention thoſe birds being wild in the neighbourhood of the Cape of Good Hope.

I have

I have in the outſet of this Eſſay admitted, that turkies were found in a wild ſtate upon the coaſt of Virginia at the latter end of the ſixteenth century; and though I have conceived from many proofs that they were not indigenous in the neighbourhood of Mexico, I do not pretend to aſſert this with the poſitiveneſs uſed by Mr. de Buffon, in relation to their being unknown in Europe till the diſcovery of America, the contrary of which I hope to have fully evinced. If M. de Buffon had not thus excluded Aſia and Africa, the controverſy would have turned out, as if the point to be diſcuſſed was, whether tobacco and potatoes were not peculiar to the New World. Now it is certain that both theſe plants are of American growth, but not excluſively ſo, for in 1584, Cavendiſh received potatoes from the inhabitants of Capul, which is an iſland not far from Manilla [a]; and in 1616, Schouten was ſupplied with tobacco from the coaſt of New Guiney [b].

[a] See Calander's Collection of Voyages, Vol. I. p. 459.
[b] Ibid. Vol. II.

ESSAY II.

ON THE REIN-DEER.

IT hath been a generally received opinion, that the rein-deer[a] will not live for any time ſouth of Lapland, or that part of North America which, though of a more ſouthern latitude, equals Lapland in the rigour of its climate.

Queen Chriſtina of Sweden had procured five and twenty of theſe quadrupeds, which ſhe propoſed to ſend to Oliver Cromwell, and which might long ſince have proved the contrary, had they reached this country.

Whitelock was then ambaſſador from England at that court, and endeavoured to prevail upon four Laplanders, who brought the reins as far as Stockholm, to attend them to England, which they refuſed to do, but ſaid they would take care of them during the winter. The Laplanders, however, were very negligent in their charge, for ſoon afterwards fifteen were killed by the wolves, and the remaining ten did not long ſurvive, the climate of Stockholm being conſidered as too warm[b].

Buffon,

[a] Rennthier (which is uſually pronounced rein-deer) ſignifies an animal formed for running, from the Teutonic word *rennen* to run. Buſching's Geography, Vol. I. p. 345.

[b] See the Journal of Whitelock's Swediſh embaſſy, Vol. I. p. 442. I ſhall here ſtate ſome other inſtances, however, of reins being brought to more ſouthern countries, where they ſeem to have lived a conſiderable time.

Sir

Buffon (who is one of the lateſt naturaliſts that hath deſcribed the Rein-deer) mentions, that three or four were not long ſince carried to Dantzic, where they ſoon died, as the temperature of the air was too mild for them[c]; and in another part of the ſame article, he regrets the impoſſibility of ſeeing this quadruped alive in France, on which account he only engraves the ſkeleton, having procured a drawing from a ſpecimen in the Muſeum of the Royal Society. Pontoppidan alſo ſays, that it will always be a vain attempt to naturalize this animal in other countries, as no nouriſhment can be found any where elſe which will keep them alive, ſo that they have all periſhed[d].

Notwithſtanding, however, this moſt prevailing opinion, it is contradicted, by the fact of a buck Rein-deer having lived near three years at Homerton (not far from Hackney), in the cloſe of Mr. Heyde, a merchant, and which died only in 1773, very ſuddenly, having been the preceding day in perfect health. He was ſent to England from Norway with a doe, which did not

Sir Hierom Bowes, who was ambaſſador from Queen Elizabeth to the court of Ruſſia, brought over with him certain *fallow deer*, which being yoked together drew a man ſitting in a ſled, which deer I ſuppoſe muſt have been reins. Camden's Annals, A. D. 1584.

Geſner, indeed, informs us, that the king of Sweden (though ſo near to Lapland) cauſed ten of theſe deer to be driven conſtantly upon the higheſt mountains, in the neighbourhood of the place where they were kept, becauſe they could not endure the heat of that part of Sweden. The ſame author, however, mentions, that a rein was preſented to the duke of Saxony in 1561. Scheffer likewiſe, who was never in Lapland, and printed his work at Strasburgh, gives us the figure of a rein-deer which he himſelf had ſeen. After theſe inſtances, and that mentioned above, I may boldly pronounce the notion, that this ſpecies of deer will not live to the ſouthward of Lapland, to be a vulgar error.

[c] Buffon, Tom. XII. p. 98, citing Regnard.

[d] Pt. II. p. 210.

live more than a year; and Mr. Heyde hath this autumn [1773] received a male and female, which were in November laſt very healthy. Leemius obſerves, that in Finmark they are ſubject to the epilepſy [e].

Every written voyage to the higher northern latitudes makes mention of this very uſeful quadruped, whilſt Scheffer, Buffon, Hoffberg, and Leemius, have given us its natural hiſtory.

Leemius is the laſt of theſe, who publiſhed at Copenhagen his account of Finmark Lapland in 1767, and reſided in that country more than ten years; he is therefore more to be depended upon than any of the others, who it is believed never ſaw the animal alive; at leaſt the upper antlers, as engraved by Hoffberg, more reſemble thoſe of the Elk than of the reindeer. There is, however, a very good repreſentation of the reindeer in Pennant's Synopſis of Quadrupeds.

As Leemius's work, hath ſcarcely found its way yet into the more ſouthern parts of Europe, I ſhall make ſome extracts from it, with regard to this animal, with which he had ſo frequent opportunities of being thoroughly acquainted.

It is agreed by all naturaliſts to be peculiar to the female Reindeer, that they ſhould have horns as well as the male: Leemius however remarks, that this is not always the fact, ſome having none at all, as likewiſe that they loſe them entirely after parturition [f].

The projecting brow antler alſo is not obſerved in any other ſpecies of deer, the uſe of which I ſhould conceive to be a proper defence againſt that arch enemy the wolf; and Leemius accordingly

[e] See alſo Amœn. Acad. Vol. IV. p. 144.

[f] P. 142.—Scheffer cites Olaus for the rein's, having a third horn in the middle of their heads, and confirms this on his own authority. See p. 324. c. 28; as alſo for their attaining their full ſize in the fourth year.

mentions

mentions an inſtance of one Rein having drove away two of theſe maroders. When the reins; however, uſe their antlers againſt their own ſpecies in the rutting time, the horns are frequently ſo entangled, that they cannot be ſeparated but by the aſſiſtance of the Rein herd[g].

If it be aſked why every ſpecies of dees hath not the ſame protection? the anſwer ſeems to be, that the ſwiftneſs of the other kinds enables them to eſcape their purſuer.

Though the northern naturaliſts ſpeak of the expedition alſo, with which the Rein-deer will draw the traineau; yet I beg leave to ſay, from having ſeen three of theſe animals, that they are rather of a make calculated for the collar, than for extraordinary ſwiftneſs; and I have little doubt but that they are the ſloweſt of their whole genus[h], except the Elk, whoſe antlers are alſo of a moſt peculiar form, as well as ſtrength.

I ſhould conceive likewiſe, that the Elk makes uſe of theſe extraordinary horns to remove the thick underwood and briars in which this quadruped lives, not being ſo fleet as the reſt of its genus are: the antlers therefore are exceſſively wide, as well as ſhallow, and the fagged terminations ſeem not improper to perform the office of a ſaw.

I know well that ſome naturaliſts, not being able to find out the uſe of particular parts in ſeveral animals, have rather ridiculed the attempt to diſcover for what purpoſe they are deſigned: I am perſuaded, however, that this ariſes from ignorance of the habits of the animal (which is the intereſting part of Natural Hiſtory); nor is it leſs true, becauſe it hath been often advanced, *that nature does nothing in vain.*

[g] Leemius, c. 9.

[h] Outhier obſerves, that they move but very ſlowly except the track is very even. Voyage au Nord, p. 142.

Buffon makes but one article of the Rein and Elk; he alſo obſerves, that when the latitude begins to be too warm for the former, the Elks are firſt to be diſcovered. North America furniſhes, however, an exception to this obſervation, becauſe Reins are found in Newfoundland, 50° N. lat. and the Hudſon's-bay Company have a noble ſpecimen of Elk's horns in their hall, which was ſent them from their forts, ſome of which are nine degrees to the northward; at the ſame time that the ſituation is ſo much more inland, and conſequently from that circumſtance alſo the temperature more cold than might be expected, merely from the fort's being nine degrees nearer to the Pole. On the other hand *Iſbrand Ides* met with a great many Reins not far from Nezzinſkoi, which is only in N. lat. 50. at no great diſtance from the Eaſtern Ocean.

I ſhall now mention two or three particulars from Leemius, with regard to the Rein, which have not been noticed by other naturaliſts.

They are extravagantly fond of human urine, and lick up the ſnow with the greateſt avidity when the upper part hath been ſtained by it; poſſibly, however, the opening the way to their favourite lichen may be in part the occaſion of their immediately finding out ſuch ſpots.

We have the ſame authority for their killing a vaſt number of mice, which are called in the Lapland language *Godde Saepaw*, and *Lemæner* in the Norwegian. As their make, however, is not deſcribed, and as I can find no names which bear the leaſt affinity in the Fauna Suecica, it is impoſſible to ſettle the ſpecies. Poſſibly alſo the Reins only uſe this food when they can procure no other; it is for the ſame reaſon that the Lapland gulls are ſaid likewiſe to feed on mice, and the crows to tear the linen which

is hung to dry. Leemius, in other parts of his work, mentions, that they devour the heads of theſe mice only, with the greateſt avidity; which alſo may ariſe from want of other food, as it is believed that no other quadruped (which chews the cud) deſtroys animals for the purpoſe of ſuſtenance.

All deſcribers of the Rein have taken notice of the cracking noiſe which they make when they move their legs, which Hoffberg attributes to the animals ſeparating and afterwards bringing together the diviſions of their hoof; but he does not aſſign the cauſe of the Reins ſo doing, which I conceive to be the *following*[k].

The Rein inhabits a country which is covered with ſnow for great part of the year; the hoof therefore of this quadruped is moſt admirably adapted to the ſurface which it is moſt commonly to tread.

The under part is entirely covered with hair, in the ſame manner that the claw of the Ptarmigaw is with feathery briſtles, which is almoſt the only bird that can endure the rigour of the ſame climate.

The hoof, however, is not only thus protected; the ſame neceſſity which obliges the Laplanders to uſe ſnow ſhoes makes the extraordinary width of the Rein's hoof to be equally convenient in paſſing over ſnow, as it prevents their ſinking too deep, which they would be ſubject to eternally, did the weight of their body reſt only on a ſmall point.

[k] M. Buffon ſuppoſes that the Elk makes the ſame ſnapping noiſe with the Rein, which, if true, ſeems to ariſe from its having the ſame occaſion to traverſe large tracts of ſnow. I can only ſay that I ſaw a live Elk about ten years ago, which belonged to Lord Rockingham, and that, though I put this awkward quadruped in motion, I did not hear any ſuch noiſe. Sir Jerom Bowes, who was ambaſſador from Queen Elizabeth to the Duke of Muſcovy, brought with him from thence an Elk. Cambden's Annals, 1583.

This

This quadruped hath therefore an inſtinct to uſe a hoof of ſuch a form in a ſtill more advantageous manner, by ſeparating it when the foot is to touch the ground, ſo as to cover a larger ſurface of ſnow. The inſtant, however, the leg of the animal is raiſed, the width of the foot becomes inconvenient, eſpecially when it is going againſt the wind; the hoof, therefore, is then immediately contracted, and the colliſion of the parts occaſions the ſnapping, which is heard upon every motion of the Rein.

Another reaſon, poſſibly, for this noiſe, may ariſe from Lapland's being not only covered with ſnow great part of the year, but alſo for ſome time under a perpetual night; the Rein is a gregarious animal, and often obliged to go a great way for ſuſtenance, probably therefore the cracking which they perpetually make, may ſerve to keep them together when the weather is remarkably dark. Bells round ſheep are known to be very convenient for the ſame purpoſe, when they graze upon a wide extended down.

Leemius mentions another very ſingular circumſtance with regard to the Lapland wolves; which is, that, when they have killed the Rein, they always place the carcaſe with the head towards the Eaſt, and that the ſkeletons are conſtantly found in ſuch poſition. This fact, indeed, is ſo extraordinary, that it ſhould not be too lightly credited; animals, however, have undoubtedly their reaſon for chooſing or declining certain aſpects: the martin, for example, ſeldom builds its neſt againſt the ſouth.

Though I have ſtated ſo many particulars from this writer, not only becauſe he is the lateſt Naturaliſt who hath deſcribed the Rein, but becauſe he reſided ten years in Finmark; yet I cannot but take notice of one paſſage in his work, in which I conceive he muſt be entirely miſtaken.

Leemius

Leemius affirms, in his ninth chapter, that the Reins loſe their horns in the ſpring, which is not only contradicted by what Hoffberg and Buffon have advanced, but by the fact, for Mr. Heyde's buck dropt his horns for two ſucceſſive winters, but *reſumed them in the ſpring*. In one of theſe years they continued to be no more than ſtumps till the 30th of January, when they began to ſhoot; on the 24th of February they were five or ſix inches high, covered with a deep pile of velvet.

At the ſame time Leemius not only aſſerts this to happen otherwiſe, but the engravings which accompany his work repreſent the deer amongſt ſnow with their horns on[l].

In juſtice to Leemius, however, I ſhould add[m], that though Hoffberg and Buffon take notice that the Rein loſes his horns at the approach of winter[n], yet other naturaliſts have ſuppoſed that they were of uſe in removing the ſnow which covers the lichen they are ſaid to be ſo fond of, and which is utterly inconſiſtent with this quadruped being deprived of them during the winter. Leemius indeed expreſsly informs us, that they procure the lichen by means of their feet[o].

[l] Moſt of the Reins, however, which draw ſleds, have been gelt; and it is obſervable that our fallow deer, which undergo the ſame operation for the ſake of *haver* veniſon, never loſe their horns afterwards.

[m] Leemius is alſo ſupported by Le-Brun in this particular. See his Travels, Vol. I. p. 11.

[n] Yet in another part of the ſame diſſertation, Hoffberg mentions, that the Reins are faſtened to the ſled in the winter by their horns. See Am. Acad. p. 167. Vol. IV.

[o] P. 141. De la Motraye takes notice of the ſame circumſtance; and that their hoofs are formed like muſcle ſhells ſet on their edge, and conſequently very convenient for ſcooping away the ſnow which covers the lichen, called by the Sweeds *Steennoſſa*, and by the Laplanders *Tekele*. Reins are alſo fond of another moſs which hangs down from the branches of pines [in Sweediſh Laa, and in the Lap language Loppo] which they ſhake off with their antlers. With regard to the firſt circumſtance, I find that Motraye is confirmed by the ſpecimen of a rein's leg in Sir Aſhton Lever's Muſeum, as the hoofs are of the form deſcribed, and at leaſt two inches and a half high, very thin, and tapering in the form of a ſcoop.

As

As I have very frequently viſited Mr. Heyde's Rein, I ſhall now mention ſome few particulars I happened to obſerve myſelf with regard to this quadruped, which is ſo ſeldom to be ſeen to the ſouthward of the Baltic.

This animal was kept in a cloſe of about an acre, the graſs of which was rich; and he conſtantly fed upon it during the whole year[p], though he was much fonder of the lichen, which was ſent over from Norway: by holding a little of it in my hand, I could at any time bring him to me. No animal, indeed, could be better humoured, as he would even permit his antlers to be handled when the blood veſſels were moſt turgid. He likewiſe permitted me to meaſure his height, which was three feet two inches and a half, being in his ſixth year, and of full growth. Now Leemius obſerves, that the doe is not ſo large as the buck; and I have meaſured the ſpecimen of a Doe-rein, lately ſent to the Royal Society from Hudſon's-bay, which is about three feet in height. I ſtate this compariſon, becauſe it makes me doubt with regard to the juſtneſs of an obſervation of M. de Buffon, who in his article (Rein-deer) ſuppoſes that all American animals are leſs than the ſame ſpecies in other parts of the globe. Mr. Pennant alſo takes notice, that the American Elk is larger than the European[q].

I once ſaw this Rein in Mr. Heyde's garden, where there was a conſiderable variety of flowering ſhrubs and foreſt-trees, all of which he browzed upon except the elder; he alſo drank a great deal of water out of a pond.

I have therefore little doubt but that this quadruped will live without the Lapland lichen[r], to which it only hath, perhaps,

[p] He was fond alſo of bread and oats.

[q] Synopſ. Quad. p. 42.

[r] Pontoppidan ſays, the Rein is very fond of birch catkins, Pt. II. p. 10.

recourſe,

recourſe, becauſe there is in thoſe latitudes no other ſuſtenance during the winter.

I have, indeed, procured ſome of this lichen, which I have taſted, and conceive from thence it may be a nouriſhing food either to man or beaſt; it is, however, by no means peculiar to Lapland, as we have much of the ſame on our own heaths. In one reſpect, indeed, the Rein fares better in England than in Lapland, as Hoffberg and all other naturaliſts ſpeak much of its ſuffering from an inſect, which they term the Oeſtrus Tarandi [s]. We have, perhaps, the ſame gad-fly in England, but they are not ſo numerous, and Mr. Heyde's Rein did not ſeem to feel much inconvenience from this perſecution [t].

Le Brun obſerves [u], that the Rein carries his head ſo high, that the horns touch the back; and it is not therefore improbable that theſe antlers may be given them as a means of removing theſe very troubleſome inſects.

The ſame traveller takes notice, that the chiefs of the Samoieds have ſometimes ſix or eight of them to draw their traineaus, and that they never ſweat, notwithſtanding their being often much preſſed, but pant with their tongues out, juſt as grey-hounds do after a ſevere courſe.

Leemius alſo informs us, that after being hard driven they loſe their ſight frequently for three or four days [x].

I have before obſerved, that Mr. Heyde's buck rein was very good humoured; poſſibly, however, if he had been harneſſed, I ſhould not have found him ſo tractable, for on account of its

[s] Theſe inſects pierce the ſkin of the Rein in ſuch a manner, that the Laplanders would have no hopes of ſelling it, if they did not fill up the holes in order to defraud the purchaſer. Leemius, p. 68.

[t] That moſt able entomologiſt, Mr. Hudſon, F. R. S. informs me, that he hath ſeen the *Oeſtrus Tarandi* in England.

[u] Vol. III. p. 25.

[x] P. 52.

greater docility, a gelt Rein bears a much better price in Lapland, and another cauſe for the advanced value is, that the operation being performed but aukwardly, the owners frequently loſe them: for the ſame reaſon the poorer Laplanders only harneſs the doe[y].

[y] Leemius, p. 151.

ESSAY II.

ON THE BAT, OR RERE-MOUSE.

THE Bat is ſo diſagreeable an animal, that we are generally deſirous of avoiding it rather than examining into its habits; the conſequence of which averſion is, that we are more ignorant with regard to its natural hiſtory, than perhaps of any other animal of the ſame ſize.

Hideous as it may appear to our eyes, yet, if we are to believe Johnſon [a] (who is a writer of merit), there is a perpetual alliance between them and pigeons, inſomuch, that if the head of a Bat is fixed upon the top of a pigeon-houſe, the pigeons will never leave it. I profeſs, however, that I cannot hear this animal hath any other friend or ally, and they muſt naturally be dreaded by moths or other inſects of the night [b], as much as hawks are the terror of our ſmaller birds; nature is one perpetual ſcene of warfare, for the ſake of food, and Bats again become the prey of owls.

A friend of mine kept one for ten days, and was much amuſed with its manner of taking flies on which it chiefly lived [c];

[a] Nat. Hiſt. 1657, folio. Amſterdam.

[b] Or to ſpeak more accurately of the evening and morning twilights, as Bats are ſeldom ſeen at midnight. Bats, however, are alſo fond of bacon, and perhaps other meats: in the Eaſt Indies likewiſe ſome ſpecies devour both fruits and leaves of the trees. Linſchoten's Voyages. Others prey on fiſh.

[c] Geſner ſays, that Bats will live many days without any ſuſtenance.

Linnæus hath claſſed it with his primates, at the head of which ſtands *Man:* a more natural arrangement, perhaps, might have exalted this animal to the *order of angels*, as they are depicted with wings as well as teats.

I never met with any one who had taſted a Bat; and, indeed, with us they are ſo diminutive, that the morſel ſhould be as delicate as it is ſmall. In the iſland of Mauritius, however, where they are very large[d], the ſeamen conſider them as dainties. "They are innumerable, and ſome as large as goſhawks, and "the ſeamen caſe them as rabbits; they hang in ſwarms on the "boughs of the trees, by claws fixed at the extreme part of their "wings, and their monkey faces turned downwards[e]." In the time of falconry they were given to hawks as a remedy for the falling-ſickneſs.

From its likeneſs to a mouſe, the ſynonym is formed in many languages, the French terming it *chauve-ſouris* and *rat-pennade*. The Dutch, Vleermuys. The Germans, Fleder-mauſch. The Danes, Flaggermuus. The Swedes, Flader-mus. The Spaniards, *Mur*-cielago. As for our modern name of *Bat*, I do not know whence we apply it to this animal, but it was anciently called *reremouſe*, from the Anglo-Saxon hpeþemur. Our blaſoners alſo uſe this word. In the Greek and Latin, however, the name is taken from its appearing only during the night νυκτερις & veſpertilio.

"Seroque trahunt a veſpere nomen." OVID.

Different ſpecies, or varieties of Bats, are found in moſt quarters both of the Old and New World; but for an enumeration of theſe

[d] A ſpecimen from that iſland may be ſeen in Sir Aſhton Lever's moſt capital Muſeum. Kircher, in his China Illuſtrata, gives us an engraving of a Bat of Indoſtan, whoſe head exactly reſembles in ſize and figure that of a cat, and is therefore called the *Flying Cat.*

[e] Herbert's Travels, p. 360.—Le chauve-ſouris eſt fort au gré des Indiens, ils ſont fort grandes & font beaucoup de degat aux fruits & aux arbres. Linſchoten, p. 124.

I ſhall

I ſhall refer to Mr. Pennant's moſt excellent Synopſis of Quadrupeds, and after obſerving, that ſome of thoſe in America are ſuppoſed to ſuck the blood of perſons aſleep, I ſhall confine myſelf to thoſe of our own iſland[f].

That moſt able naturaliſt Mr. Ray takes notice of but one ſpecies, though Mr. Pennant conceives that we have four[g]. Nothing can exceed both the diligence and accuracy of Ray, but the common averſion to theſe animals ſeems to have prevented both him and others from either catching or examining many ſpecies.

Having but two teats, it is ſuppoſed that they never produce more than two young ones, which, according to Pliny[h], they fly about with on their back.

If this is true at all, I ſhould ſuppoſe that it only takes place when the young are to be taught to fly[i], as they may be more eaſily launched from their parent's back into the air, than from any other place. They cannot riſe at all from the ground

[f] Belon ſays, that thoſe which frequent the great pyramid have tails as long as thoſe of mice.

[g] Synopſis of Quadrupeds; *viz.*

1ſt, Buffon's *Chauve-ſouris à cheval*; ſo called, becauſe it hath a membrane at the end of the noſe, in form of a horſe-ſhoe. This ſpecies, however, wants the little internal ear, which Mr. Pennant hath obſerved in all other Bats, and which is ſhut during ſleep, whilſt the other is open. M. Buffon mentions, that this ſpecies is not uncommon in Burgundy; and Mr. Pennant hath been informed that they are likewiſe to be found in Kent.

2d, *La Noctule* of Buffon, the extent of whoſe wings is thirteen inches. Numbers of this ſecond ſpecies have been taken under the eves of Queen's College Cambridge.

3d, The common, or *ſhort-eared Bat.*

4th, The *Long-eared Bat*, with ears of more than an inch in length, which are at the ſame time ſo thin as to be pellucid. The body, however, and tail is but one inch and three quarters long, whereas thoſe of the preceding ſpecies are two inches and a half in length.

[h] Pliny, l. x. c. 61.

[i] According to Johnſtone the young are quite naked. Thaumatographia, p. 269.

according

according to Linnæus [k]; and in this ſituation therefore they ſeem to be diveſted of every pretenſion to be deemed birds, if their being viviparous, and having no beaks, did not ſufficiently exclude them, as well as their want of feathers. As to their having wings, a flying fiſh, or the flying ſquirrel, might for the ſame reaſon be conſidered as birds.

But the moſt intereſting part in relation to this animal, is its ſtate of torpidity during the winter, to which it is induced probably from want of flying-inſects for its food [l], as ſeems to be the caſe with the ſwallow tribe.

In this part of the Natural Hiſtory of this animal, I am much indebted to the communication of a moſt ingenious correſpondent [m], who knows where to find them torpid at any time during the winter, and more particularly in a large cavern near Torbay [n].

The prevailing notion that they hang always in cluſters touching each other is not true, as this depends entirely upon their having

[k] I conceive, however, Buffon to be more accurate when he informs us that, "elles s'elevent de terre avec peine," which is alſo the caſe with the *Swift*, on account of the legs of that bird being ſo ſhort, that the Greek ſynonym is *απους*. Linnæus alſo ſtates two other particulars with regard to Bats, of which I ſhould much doubt. He ſays, that an Aſiatic ſpecies (which he ſtiles *Vampyrus*) is *phlebotomus feliciſſimus in pleuritide*, and ſuppoſes the common ſort (named by him *murinus*) to be poiſonous.

[l] Sleep therefore appears to be providential, not only for the refreſhment ariſing from relaxation, but from the ſaving of food, becauſe all animals, whilſt awake, are very apt to eat, and this is the caſe with the Greenland fiſhers who have perpetual day.

[m] Mr. Corniſh, ſurgeon, at Totneſs in Devonſhire.

[n] Homer had obſerved them in the ſame ſtate, and afterwards iſſuing from a cavern:

Ως δ' οτε νυκτεριδες, μυχῳ αντρου θεσπεσιοιο,
Τριζουσαι ποτεονται, επει κε τις αποπεσῃσιν
Ορμαθου εκ πετρης, ανα ἀλληλῃσιν εχονται. Odyſſ. Ω. l. 7.

a proper opportunity of adhering to the place from which they are ſuſpended; they ſometimes, therefore, are in contact, and often at conſiderable diſtances, but always fix themſelves by both their feet.

Martial ſays of the dormouſe, that it is fatter during its ſtate of torpidity than when it revives[o]. I therefore begged to know from Mr. Corniſh, whether this was the caſe with Bats during the winter, who informs me that the fact does not hold with regard to the one or the other, and that bats mute[p], whilſt they are thus ſuſpended. Both dormice and bats loſe from five to ſeven grains in weight during a fortnight, whilſt in a ſtate of torpidity.

Bats on the whole fare better during a hard than a mild winter, for warm weather not only awakens them, but promotes their power of digeſtion, whilſt at the ſame time they cannot procure the food of which they are in ſearch. This holds likewiſe with regard to bees, which are better preſerved in a dark room than if expoſed to the air whilſt torpid, becauſe ſometimes they are awakened by the mild temperature of the weather, when there are no flowers for their ſupport.

As Bats mute whilſt torpid, there is alſo a circulation of the blood, for Mr. Corniſh having applied a thermometer to the body of one perfectly aſleep, which ſtood at 36, the heart beat

[o] Tota *mihi* (ſc. gliri) dormitur hyems, & pinguior illo
Tempore ſum, quo me nil niſi ſomnus alit.

As the Romans conſidered dormice as a delicacy for their tables, and Varro hath made them an article of the farmer's attention, I thought this obſervation of the poet might have been relied upon.

[p] This evacuation, however, becomes leſs and leſs the longer the animal ſleeps; and as the inteſtinal tube empties, the fæces become harder and harder. The guts alſo are very weak after a torpidity of ſome continuance, nor can they be extracted without breaking. The blood is vivid and black, in proportion to the continuance of the animal in a ſleeping ſtate. A correſpondent of Geſner's informed him, that he had ſeen ſuch a quantity of bats dung in *Miſnia*, that carts would have been neceſſary to have carried it off.

60 times

60 times in a minute[q]; the ſame Bat being awakened ſo as to fly weakly; the thermometer applied in the ſame manner roſe to 38, and the heart beat 100 times in a minute.

They have been, however, obſerved to continue in their torpid ſtate when the thermometer, placed in the air, hath been at 48[r], which is ten degrees warmer than the animal when awakened according to this experiment.

Moſt of the Bats rouſed by irritation have not ſurvived more than three days, but then it is ſtated that the weather became colder. Frequent attempts have been made to revive them after this ſeeming death, but they have all proved ineffectual.

Having deſired Mr. Corniſh to make ſome experiments with an air-pump on torpid bats, he informs me that his apparatus for that purpoſe is not ſo good as it ſhould be, but that he is of opinion from ſome imperfect trials, that they are not ſo ſoon affected by want of air, as other animals, which do not ſleep during the winter.

That diſtinguiſhed anatomiſt Mr. John Hunter, having occaſion to diſſect bats during the winter, applied to me to procure him ſome from Devonſhire, knowing that I had a correſpondence with Mr. Corniſh, who could at any time reſort to their lurking places.

I accordingly requeſted Mr. Corniſh to ſend up a dozen of bats in their ſtate of torpidity, which he was ſo obliging as to do by the next conveyance; but though he had packed them with the greateſt care, they died, as Mr. Corniſh apprehended, before they reached London. The motion of the carriage pro-

[q] Mr. Corniſh, however, is not poſitive that there is any circulation in the capillaries. He ſuppoſes, indeed, that the animal reſpires, though moſt ſlowly and weakly.

[r] Mr. Corniſh hath known inſtances of their venturing out when the thermometer was only at 42 in the open air. The pulſation in a Bat, during the ſummer, is from 2 to 300, and the ball of the thermometer being laid in its body, hath ſometimes riſen 8 degrees.

bably

bably occaſioned this diſappointment, as alſo that they did not hang in their uſual attitude, nor in the proper temperature of air. If they had continued to live, Mr. Corniſh informed me, that though one could perceive no motion in them, yet if placed in contact with a proper crevice, they would however fix themſelves by their claws.

Theſe bats were kept for ſome time by Mr. Hunter before he would abſolutely pronounce them to be dead, and afterwards, at Sir Aſhton Lever's, before they were *ſet up*; but though they never ſhewed any ſigns of life, yet their bodies did not putrify. The ſame thing I had occaſion to obſerve with regard to ſome torpid martins which were ſent to me from Somerſetſhire, and which I wiſhed Mr. Hunter to diſſect. Theſe birds alſo did not revive, but no ſigns likewiſe of putrefaction appeared, though they were kept a conſiderable time.

And here it may be obſerved, that a moderate heat, ſuch as the boſom or hand, is the moſt likely to bring torpid animals to life, which are often killed by being placed too near the fire, from the common prejudice, that one cannot have too much of a good thing.

For a more immediate teſt of life in the animal, it will ſhrink either upon the touch, or holding a lighted candle near it.

ESSAY III.

ON THE SUDDEN DECAY OF SEVERAL TREES IN ST. JAMES'S PARK.

SEVERAL years ago I happened to be at a country-houſe where a narrow canal was filled, on the ſides of which grew ſome limes of about forty years growth, and which continued to be in a flouriſhing ſtate. The next ſummer all theſe trees died, which was ſuppoſed to ariſe from the canal's being filled with ſome materials of a noxious nature to them: but as I was on the ſpot when the alteration was made, I knew that there was nothing uncommon in the ſtrata of the ſoil which had been uſed for this purpoſe; I therefore began to ſuſpect the real cauſe of this accident, and determined to obſerve what might be the event under ſimilar circumſtances, if a proper opportunity ſhould offer.

It is well known that Roſamond's Pond, as well as ſome ſmaller ones within the iſland of St. James's Park, have lately been filled up; and it is as well known that every tree which grew very near to their margins hath died within the enſuing year, which therefore ſeems to be owing to the following cauſe.

When a tree is planted at a diſtance from water, the roots ſpread equally in every direction, in order to receive the moiſture which

is neceſſary to carry on its growth and vegetation. When it is however placed very near to the water's edge, the roots on that ſide are chiefly protruded, to meet with the nouriſhment ſo immediately at hand, and for the ſame reaſon become vaſtly larger than thoſe which are extended in any other direction.

If therefore in proceſs of time the water is dried up, the tree is left without any other ſupply than that which is commanded by one which is ſurrounded with a dry ſoil, at the ſame time that the principal roots are only to be found on one ſide; ſo that the tree is deprived of at leaſt half the nouriſhment which was neceſſary for its ſupport. But it is not only where ponds or ditches have been filled, that the trees in St. James's park have ſuffered, for many of the limes on the ſides of the Mall are decaying very faſt, and that from year to year, when they were before in a moſt flouriſhing ſtate. I ſhould ſuppoſe, that this alteration ariſes from the central walk becoming convex inſtead of concave, by a vaſt quantity of freſh gravel, which hath alſo been laid on the two ſide-walks. The conſequence of which is, that almoſt all the rain which falls never reaches the roots, having ſo much a thicker ſurface to penetrate through than when the limes were originally planted, as alſo by being carried off immediately to the ſide drains, by the proper convexity of the Mall, in its preſent ſtate. Even under the moſt favourable circumſtances much rain muſt fall to moiſten an inch of ſoil, from which the capillary parts of the roots are far removed, being probably more than at twelve times that depth.

It appears alſo, by what has happened in St. James's Park, that ſuch loſs of water is certain death to many ſorts of trees, which are not aquatics, and that their age is no greater protection than their ſpecies. Some of the elms near Roſamond's Pond may be pronounced to have been at leaſt two hundred years old; the

limes, horſe-cheſnuts, and birches[a], which have ſhared the ſame fate, were not indeed of the ſame antiquity, but were in a very flouriſhing ſtate. I ſhould therefore hope that what hath been experienced in St. James's Park will prove a warning to thoſe who may intend to dry ponds near which trees grow that they would be ſorry to loſe; for though the filling up Roſamond's Pond is in moſt reſpects a very ſtriking improvement, as well as the other alterations which are now carrying on, yet I ſhould ſuppoſe that a landſchape painter would wiſh the pond reſtored, with all its inconveniences, provided thoſe very capital trees could be replaced, which were ſo great an ornament from every point of view in the two parks. As theſe public walks are not only ſo ornamental, but contribute ſo much to the health of the inhabitants of the metropolis, I ſhall take the liberty of objecting to the new trees which have lately been planted there, and which are almoſt entirely elms. It is admitted that theſe young trees are in a very promiſing condition; but they want that moſt eſſential requiſite in plantations of

—ſeris factura nepotibus umbram;

for the roots of elms ſpread ſo very near to the ſurface, that they are very apt to be blown down by high winds, when they are become of a conſiderable ſize; nor have I obſerved any other tree which ſuffers ſo frequently in this reſpect, if the birch be excepted.

I could wiſh therefore that as faſt as the limes decay, freſh trees of the ſame ſort were introduced, as they grow to an immenſe ſize and age, there being ſome in Sir Laurence Dundaſs's park, in Hertfordſhire, which muſt have been planted for many centuries,

[a] I allude to the trees of theſe ſorts which grew within the Decoy.

and which, till they are examined at a ſmall diſtance, one ſhould conceive to be ancient beeches. We know alſo that they throve remarkably well on the ſame ſpot before the gravel laid upon the Mall prevented the roots from receiving the proper quantity of moiſture, whilſt at the ſame time their coming ſo early into leaf, and the fragrance of their flowers, make them peculiarly proper for the public walks of a metropolis.

ESSAY IV

On the periodical Appearing and Diſappearing of certain BIRDS, at different Times of the Year[a].

To WILLIAM WATSON, M.D. F.R.S.

DEAR SIR,

AS I know, from ſome converſation we had on this head, that you conſider the migration of birds as a very intereſting point in natural hiſtory, I ſend you the following reflections on this ſubject as they have occured to me upon looking into moſt of the ornithologiſts who have written on this queſtion.

It will be firſt neceſſary in the preſent, as in all other diſputes, to define the terms on which the controverſy ariſes. I therefore premiſe that I mean, by the word Migration, a periodical paſſage by a whole ſpecies of birds acroſs a conſiderable extent of ſea.

I do not intend therefore to deny that a bird, or birds, may poſſibly fly now and then from Dover to Calais, from Gibraltar to Tangier, or any other ſuch narrow ſtrait, as the oppoſite coaſts are clearly within the bird's ken, and the paſſage is no more adventurous than acroſs a large freſh-water lake.

[a] This Eſſay was firſt printed in the LXIId vol. of the Philoſophical Tranſactions; but is now reprinted, with conſiderable additions.

I as

I as little mean to deny that there may be a periodical flitting of certain birds from one part of a continent to another: the Royſton Crow, and Rock Ouzel, furniſh inſtances of ſuch a regular migration.

What I mean chiefly to contend therefore is, that it ſeems to be highly improbable, birds ſhould, at certain ſeaſons, traverſe large tracts of ſea, or rather ocean, without leaving any of the ſame ſpecies behind, but the ſick or wounded.

As this litigated point can only receive a ſatisfactory deciſion from very accurate obſervations, all preceding naturaliſts, from Ariſtotle to Ray, have ſpoken with much doubt concerning it.

Soon after the appearance of Monſ. Adanſon's Voyage to Senegal, however, Mr Collinſon firſt, in the Philoſophical Tranſactions [b], and after him the moſt eminent ornithologiſts of Europe, ſeem to have conſidered this traveller's having caught four European Swallows on the 7th of October, not far from the African coaſt, as a deciſive proof, that the common ſwallows, when they diſappear in Europe, make for Africa during the winter, and return again to us in the ſpring.

It is therefore highly incumbent upon me, who profeſs that I am by no means ſatisfied with the account given by Monſ. Adanſon of theſe European ſwallows, to enter into a very minute diſcuſſion of what may, or may not, be inferred from his obſervation according to his own narrative.

I ſhall firſt however conſider the general arguments, from which it is ſuppoſed that birds of paſſage periodically traverſe oceans, which indeed may be almoſt reduced to this ſingle one, viz. we ſee certain birds in particular ſeaſons, and afterwards we ſee them not; from which circumſtances it is at once inferred, that the cauſe of their diſappearance is, that they have croſſed large tracts of ſea.

[b] Part II. 1760, p. 459, & ſeq.

The

The obvious anſwer to this is, that no well-atteſted inſtances can be produced of ſuch a migration, as I ſhall endeavour to ſhew hereafter; but, beſides this convincing negative proof, there are not others wanting.

They who ſend birds periodically acroſs the ſea, being preſſed with the very obvious anſwer I have before ſuggeſted, have recourſe to two ſuppoſitions, by which they would account for their not being obſerved by ſeamen during their paſſage.

The firſt is, that they riſe ſo high in the air that they become inviſible[c]; but unfortunately the riſing to this extraordinary height, or the falling from it, is equally deſtitute of any ocular proof, as the birds being ſeen whilſt croſſing an ocean.

I have indeed converſed with ſome people, who conceive they have loſt ſight of birds by their perpendicular flight; I muſt own, however, that I have always ſuppoſed them to be ſhort-ſighted, as I never loſt the ſight of a bird myſelf, but from its horizontal diſtance, and I doubt much whether any bird was ever ſeen to riſe to a greater height than perhaps twice that of St. Paul's croſs[d].

There

[c] It is well known that ſome ornithologiſts have even ſuppoſed that they leave our atmoſphere for that of the moon. See Harl. Miſcell. vol. II. p. 561.

A bird of paſſage, loſt as ſoon as found;
Now in the moon perhaps, now under ground.

POPE.

[d] Wild-geeſe fly at the greateſt height of any bird I ever happened to attend to; and from comparing them with rooks, which I have frequently looked at, when perched on the croſs of St. Paul's, I cannot think that a wild-gooſe was ever diminiſhed, to my ſight at leaſt, more than he would be at twice the height of St. Paul's, or perhaps 300 yards. Mr. Hunter, F. R. S. informs me, that the bird which hath appeared to him as the higheſt flier, is a ſmall eagle on the confines of Spain and Portugal, which frequents high rocks. He hath firſt ſeen this

ſpecies

There ſeems to be but one method indeed, by which the height of a bird in the air may be eſtimated; which is, by comparing its apparent ſize with its known one, when very near us; and it need not be ſaid that this method of calculating muſt depend entirely upon the ſight of the obſerver, who, if he happens not to ſee objects well at a diſtance, will very ſoon ſuppoſe the bird to be loſt in the clouds.

There is alſo another objection to the hypotheſis of birds paſſing ſeas at ſuch an extraordinary height, ariſing from the known rarefaction of the air, which may poſſibly be inconvenient for reſpiration, as well as flight; and if this was not really the caſe, one ſhould ſuppoſe that birds would frequently riſe to ſuch uncommon elevations, when they had no occaſion to traverſe oceans.

The Scotch Ptarmigan frequents the higheſt ground of any Britiſh bird, and it takes but very ſhort flights.

But it is alſo urged by ſome, that the reaſon why ſeamen do not regularly ſee the migration of birds, is becauſe they chooſe the night, and not the day, for the paſſage [e].

Now though it may be allowed, that poſſibly birds may croſs from the coaſt of Holland to the Eaſtern coaſt of England (for example) during a long night, yet it muſt be dark nearly as long as it is within the Arctic circle to afford time for a bird to paſs from

ſpecies of eagle from the bottom of a mountain, and followed it to the top, when the bird hath riſen ſo high as to appear leſs than he did from the bottom. Mr. Hunter however adds, that he could ſtill hear the cry, and diſtinguiſh the bird.

[e] Mr. Cateſby ſuppoſes that they may thus paſs in the night-time, to avoid birds of prey. Phil. Tranſ. Abr. Vol. II. p. 887. But are not owls then ſtirring?

On the other hand, if they migrate in the day-time, kites, hawks, and other birds of prey, muſt be very bad ſportſmen not to attend (like Arabs) theſe large and periodical caravans.

the Line to many parts of Europe, which Monſ. de Buffon calculates may be done in about eight or nine days [f].

If the paſſage happened in half the nights of the year which have the benefit of moonlight, the birds would be diſcovered by the ſailors almoſt as well as in the day-time; to which I muſt add that ſeveral ſuppoſed birds of paſſage (the Fieldfare in particular) always call when on their flight, ſo that the ſeamen muſt be deaf as well as blind, if ſuch flocks of birds eſcape their notice.

Other objections however remain to this hypotheſis of a paſſage during the night.

Moſt birds not only ſleep during that time, but are as much incapacitated from diſtinguiſhing objects well as we are in the abſence of the ſun: it is therefore inconceivable that they ſhould chooſe owl-light for ſuch a diſtant journey.

Beſides this, the Eaſtern coaſt of England, to which birds of paſſage muſt neceſſarily firſt come from the continent, hath many light-houſes upon it; they would therefore, in a dark night, immediately make for ſuch an object, and deſtroy themſelves by flying with violence againſt it, as is well known to every bat-fowler.

Having endeavoured to anſwer theſe two ſuppoſitions, by which it is contended that birds of paſſage may eſcape obſervation in their flight; I ſhall now conſider all the inſtances I have been able to meet with of any birds being actually ſeen whilſt they were croſſing any extent of ſea, though I might give a very ſhort refutation to them, by inſiſting, that if this was ever experienced, it muſt happen as conſtantly in a ſea which is much navigated,

[f] In the preface to the firſt volume of his lately publiſhed Ornithology, p. 32. Brown ſuppoſes, however, that a hawk had purſued a woodcock at no greater rate than 30 miles in an hour. Treatiſe on Falconry, 1608.

as

as the return of the ſeaſons, or the motions of a ſtated carrier.

I cannot do better than to follow theſe according to chronological order.

The firſt in point of time is that which is cited by Willoughby [g], from Bellon, whoſe words are thus tranſlated, "When we "ſailed from Rhodes to Alexandria, many quails flying from the "North towards the South were taken in our ſhip, whence I "am perſuaded that they ſhift places; for formerly, when I "ſailed out of the Iſle of Zant to Morea, or Negropont, in the "ſpring, I had obſerved quails flying the contrary way to N. "and S. that they might abide there all ſummer, at which time "alſo a great many were taken in the ſhip."

Let us now conſider what is to be inferred from this citation.

In the firſt place, Bellon does not particularize the longitude and latitude of that part of the Mediterranean which he was then croſſing; and in his courſe from Rhodes to Alexandria, both the iſlands of Scarpanto and Crete could be at no great diſtance: theſe quails therefore were probably flitting from one iſland of the Mediteranean [h] to another.

The ſame obſervation may be made with regard to the quails which he ſaw between Zant and Negropont, as the whole paſſage is crouded with iſlands; they therefore might be paſſing from

[g] B. II. c. 11. § 8.

[h] One of the Mediterranean iſlands is ſuppoſed to have obtained its ancient name of Ortygia from the numbers of quails. The Mediterranean birds alſo flit from the iſlands to the continent.

Ουδε μεν ορνιθων αγελαις ηπειροθεν ανηρ,
Εκ νησων οτε πολλαι επιπλησσωσιν αρουραις,
Ερχομενου θερεος χαιρει. ARATUS—

who is known to have attended particularly to the flights of birds, as they afforded prognoſtics of the weather.

iſland to iſland, or headland to headland, which might very probably lie Eaſt and Weſt, ſo as to occaſion the birds flying in a different direction from that in which they paſſed the ſhip before.

I have therefore no objection to this proof of migration, if it is only inſiſted upon to ſhew that a quail ſhifts its ſtation at certain ſeaſons of the year; but cannot admit that it is fair from hence to argue that theſe birds periodically croſs large tracts of ſea.

Bellon himſelf ſtates, that when the birds ſettled upon the ſhip, they were taken by the firſt perſon who choſe to catch them, and therefore they muſt have been unequal to the ſhort flight which they were attempting. Mr. Burnaby therefore obſerves, that the wild pigeons in their migration (though a bird diſtinguiſhed for their flight) ſettle on the trees of Rhode Iſland in ſuch numbers as ſometimes to break the branches; and that they ſeem ſo fatigued with their flight, as not to be driven away but by extraordinary noiſes[i].

It is very true that quails have been often pitched upon as inſtances of birds that migrate acroſs ſeas, becauſe they are ſcarcely ever ſeen in winter: it is well known, however, to every ſportſman, that this bird never flies 300 yards at a time, and the tail being ſo ſhort, it is highly improbable they ſhould be equal to a paſſage of any length.

We find therefore, that quails, which are commonly ſuppoſed to leave our iſland in the winter, in reality retire to the ſea coaſts, and pick up their food amongſt the ſea weeds[k].

I have happened lately to ſee a ſpecimen of a particular ſpecies

[i] Burnaby's Travels in N. America, p. 132.

[k] See Br. Zool. Vol. II. p. 210. 2d ed. octavo. Thus Bellon alſo informs us, that the ortygometre (or raile) is frequently ſeen in France during the winter.

of quail, which is deſcribed by Dr. Shaw [l], and is diſtinguiſhed from the other kinds by wanting the hind-claw. Dr. Shaw alſo ſtates that it is a bird of paſſage. Now if quails really migrate from the coaſt of Barbary to Italy, as is commonly ſuppoſed, whence can it have ariſen that this remarkable ſpecies hath eſcaped the notice of Aldrovandus, Olina, and the other Italian ornithologiſts?

When I had juſt finiſhed what I have here ſaid with regard to the migration of quails, I had an opportunity of ſeeing the ſecond volume of Monſ. de Buffon's ornithology [m]; where he contends, that this bird leaves Europe in the winter.

It is incumbent upon me, therefore, either to own I am convinced by what this moſt ingenious and able naturaliſt hath urged, or to give my reaſons why I ſtill continue to diſſent from the opinion he maintains.

Though M. de Buffon hath diſcuſſed this point very much at large, yet I find only the following facts or arguments to be new.

He firſt cites the Memoirs of the Academy of Sciences [n], for an account given by M. Godeheu of quails coming to the iſland of Malta in the month of May, and leaving it in September.

The firſt anſwer to this obſervation is, that the iſland of Malta is not only near to the coaſt of Africa, but to ſeveral of the Mediterranean iſlands; it therefore amounts to no more than the flitting I have before taken notice of [o].

Buffon

[l] Phyſ. Obſ. on the kingdom of Algiers, ch. 2. See alſo an engraving and deſcription of ſuch a quail which is found in Luconia, one of the Philippine Iſlands. Sonneratte's Voyage. Paris, 1776, 4to.

[m] See p. 459, & ſeq.

[n] Tom. III. p. 91 and 92.

[o] Both Monſ. de Godeheu and M. de Buffon ſeem to conceive that the quail ſhould fly in the ſame direction as the wind blows; but birds on the

Buffon next ſuppoſes that a quail only quits one latitude for another, in order to meet with a perpetual crop on the ground.

Now can it be conceived that there is ſuch difference between the harveſt on the coaſt of Africa, and that of the ſmall quantity of grain which grows on the rocky iſland of Malta, that it becomes inconvenient to the bird to ſtay in Africa as ſoon as May ſets in; and neceſſary, on the other hand, to continue in Malta from May till September.

Buffon then conjectures that quails make their paſſage in the night, as well as conceives them to be of a remarkably warm temperature [p], and ſays that "*chaud comme une caille*" is in every one's mouth [q].

Now in the firſt place their migration during the night is contrary to Belon's account, which M. de Buffon ſo much relies upon, and which rather implies that the birds were caught in the day-time.

In the next place I apprehend that "*chaud comme une caille*" alludes to the very remarkable ſalaciouſneſs of this bird, and not to the conſtant heat of its body.

the wing from point to point, which are at a conſiderable diſtance, fly againſt the wind, as their plumage is otherwiſe ruffled. See alſo Marten's Voyage to Spitzbergen, who obſerves the ſame, as likewiſe with regard to the ſwimming of whales, for which indeed there is not the ſame reaſon.

[p] As this is given for a reaſon why the African quails paſs Northward: Q. What is to become of the Swediſh quails during the ſummer? Varro gives us a very particular account of this migration:

"De illo genere ſunt turdi adventitii, ac quotannis trans mare in Ita-
"liam advolant circa æquinoctium autumnale, et eodem revolant ad
"æquinoctium vernum. Et alio tempore turtures ac *coturnices* immani
"numero. Hoc ita fieri apparet in inſulis propinquis Pontia, Palmatia,
"Pandataria; ibi enim cum primâ volaturâ veniunt, *morantur paucos dies*
"*requieſcendi causâ*; idemque faciunt cum ex Italiâ trans mare remeant."
Varro de Re Ruſticâ, l. III. c. 5.

[q] All birds indeed are warmer by four degrees than other animals. See ſome ingenious thermometrical experiments by Mr. Martin of Aberdeen, Edinb. 1771, 12mo.

Buffon

Buffon proceeds to obſerve, that if quails are kept in a cage, they are remarkably impatient of confinement in the autumn and ſpring, whence he infers that they then want to migrate[r]; he alſo adds, in the ſame period, that this uneaſineſs begins an hour before the ſun riſes, and that it continues all the night.

This great naturaliſt does not ſtate this obſervation as having been made by himſelf, and it ſeems upon the face of it to be a very extraordinary one.

No one (at leaſt with us) ever keeps quails in a cage except the poulterers, who always ſell them as faſt as they are fat, and conſequently can give no account of what happens to them during ſo long an impriſonment as this obſervation neceſſarily implies.

No ſuch remarkable uneaſineſs hath ever been attended to in any other ſuppoſed bird of paſſage during its confinement: but, allowing the fact to be as Buffon ſtates, he himſelf ſupplies us with the real cauſe of this impatience.

He aſſerts, that quails conſtantly moult twice[s] a year, *viz.* at the cloſe both of ſummer and winter; whence it follows, that the

[r] It may alſo ariſe from this bird's being of ſo quarrelſome a diſpoſition, and conſequently moſt likely to fight with its fellow priſoners when they are all in greateſt vigour after moulting, and on the return of the ſpring.

Buffon allows that they will fight for a grain of millet, and adds, "car "parmi les animaux il faut un ſujet reel pour ſe battre." M. de Buffon hath never been in a cockpit.

[s] I have often heard that certain birds moult twice a year, ſome of which I have kept myſelf without their changing their feathers more than once.

I ſhould ſuppoſe that this notion ariſes from ſome birds not moulting regularly in the autumn every year; and when the change takes place in the following ſpring, they very commonly die: I can ſcarcely think that many of them are equal to two illneſſes of ſo long a continuance, which are conſtantly to return within twelve months.

I ſhould

the bird, in autumn and the ſpring, muſt be in full vigour upon its recovery from this periodical illneſs: it can therefore as little brook confinement, as the phyſician's patient upon the return of health after illneſs.

Thus much I have thought it neceſſary to ſay in anſwer to M. de Buffon, who "dum errat, docet," who ſcarcely ever argues ill but when he is miſinformed as to facts, and who often, from ſtrength of underſtanding, diſbelieves ſuch intelligence as might impoſe upon a naturaliſt of leſs acuteneſs and penetration.

The next inſtance of a bird being caught at any diſtance from land, is in Sir Hans Sloane's Voyage to Jamaica, who ſays, that a lark was taken in the ſhip 40 leagues from the ſhore: this therefore was certainly an unfortunate bird, forced out to ſea by a ſtrong wind in flying from headland to headland, as no one ſuppoſes the ſkylark to be a bird of paſſage.

The ſame anſwer may be given to a yellow-hammer's ſettling upon Haſſelquiſt's ſhip in the entrance of the Mediterranean, with this difference, that either the European or African coaſt muſt have been much nearer than 40 leagues [t].

The next fact to be conſidered is what is mentioned in a letter of Mr. Peter Collinſon's, printed in the Philoſophical Tranſactions [u].

He there ſays, "That Sir Charles Wager had frequently informed him, that in one of his voyages home in the ſpring, as "he came into ſoundings in our chanel, that a great flock of

I ſhould therefore rather account for the extraordinary briſkneſs of a quail in autumn and the ſpring, from its recovery after moulting in the former, and from the known effects of the ſpring as to moſt animals in the latter.

[t] See Haſſelquiſt's Travels. Crantz mentions that a Redpoll forced out by a ſtorm hath been taken in a ſhip which was 40 leagues from Greenland. Vol. I. p. 77.

[u] 1760. Part II. p. 461.

"ſwallows

" ſwallows almoſt covered his rigging; that they were nearly " ſpent and famiſhed, and were only feathers and bones; but " being recruited by a night's reſt, they took their flight in the " morning."

The firſt anſwer to this is, that if theſe were birds which had croſſed large tracts of ſea in their periodical migrations, the ſame accident muſt happen eternally, both in the ſpring and autumn, which is not however pretended by any one.

In the next place, the ſwallows are ſtated to be ſpent both by famine and fatigue; and how were they to procure any flies or other ſuſtenance on the rigging of the admiral's ſhip, though they might indeed reſt themſelves?

Sir Charles, however, expreſſly informs us, that he was in the channel, and within ſoundings: theſe birds, therefore (like Bellon's quails) were only paſſing probably from headland to headland; and being forced out by a ſtrong wind, were obliged to ſettle upon the firſt ſhip they ſaw[x], or otherwiſe muſt have dropped into the ſea, which I make no doubt happens to many unfortunate birds under the ſame circumſtances.

As the birds which thus ſettled upon Sir Charles Wager's rigging were ſwallows, it very naturally brings me now to conſider the celebrated obſervation of Monſ. Adanſon, under all its cir-

[x] Mr. Franklin of Tobago informs me, that being 60 or 70 leagues from the coaſt of Portugal, at the latter end of December, many birds of different ſorts, blown from the land, ſettled on the ſhip, and, amongſt the reſt, a Woodcock and Skylark. The Skylark was taken up by Mr. Franklin himſelf, and was ſo fatigued that it inſtantly ſhewed an inclination to ſleep; after which, being put into a cage, the bird not only recovered, but became the next day remarkably tame. A hawk which would not ſettle on the ſhip was obſerved to drop into the ſea. " For it " often happens, that birds not natives of our iſland are, through ſtorms, " or other accidental cauſes (unknown to us), brought over hither," Edwards's Gleanings in the article *Roſe-colour'd Ouſel.*

cumſtances, as it hath been ſo much relied upon, and by naturaliſts of ſo great eminence.

Monſ. Adanſon is a very ingenious writer, and the publick is much indebted to him for many of the remarks which he made whilſt he reſided in Senegal. I may, however, I think, preſume to ſay, that he had not before his voyage made ornithology his particular ſtudy; proofs of which are not wanting in other parts of his work, which do not relate to ſwallows. For example, he ſuppoſes, that the Canary birds which are bred in Europe are white, and that they become ſo by our climate's being more cold than that of Africa.

" J'ai remarqué que le ſerin qui devient tout blanc en France, " eſt à Teneriffe d'un gris preſque auſſi foncé que celui de la li- " notte; ce changement de couleur provient vraiſemblablement " de la froidure de notre climat [y]."

Mr. Adanſon in this paſſage ſeems to have deduced two falſe inferences from having ſeen a few white Canary birds in France, which he afterwards compares with thoſe of Teneriff, and ſuppoſes the change of colour to ariſe merely from alteration of climate: it is known, however, almoſt to every one, that there is an infinite variety in the plumage of the European Canary birds, which, as in poultry, ariſes from their being pampered with ſo much food, as well as confinement [z].

Monſ.

[y] Voyage au Senegal, p. 13. Shells ſeem to be the part of natural hiſtory which chiefly engaged Mr. Adanſon's attention.

[z] In the ſame paſſage, he compares the colour of the African Canary bird to that of the European linnet, and ſays it is *d'un gris preſque auſſi foncé*, whereas the European linnet is well known to be brown, and not grey. The linnet affords a very deciſive proof that the change of plumage does not ariſe from the difference of climate, but the two cauſes I have aſſigned. The cock bird, whilſt at liberty, hath a red breaſt: yet if it is either bred up in a cage from the neſt, or is caught with its red plumage, and afterwards moults in the houſe, it never recovers the red feathers.

That

Monſ. Adanſon, in another part of his voyage [a], deſcribes a Roller, which he ſuppoſes to migrate ſometimes to the Southern parts of Europe.

This circumſtance ſhews that he could not have looked much into books of natural hiſtory, becauſe the principal ſynonym of this bird is *Garrulus Argentoratenſis* [b]; and Linnæus informs us that it is found even in Sweden [c].

The ſtrong characteriſtic mark of the Roller is the outermoſt feathers of the tail, which able naturaliſts deſcribe as three fourths of an inch longer than the reſt [d]. Monſ. Adanſon, however, compares their length, not with the other feathers of the tail, but with the length of the bird's body, which is by no means the natural or proper ſtandard of compariſon.

The reaſon of my taking notice of theſe more minute inaccuracies in Monſ. Adanſon's account of birds, ariſes from Mr. Collinſon's relying upon his obſervations with regard to ſwallows being ſo abſolutely deciſive, becauſe he is repreſented to be ſo able a naturaliſt.

I ſhall now ſtate (very minutely) under what circumſtances theſe ſwallows were caught, and what ſeems to be the true inference from his own account.

He informs us, that four ſwallows ſettled upon the ſhip, not 50 leagues from the coaſt of Senegal, on the 6th of October; that

That moſt able naturaliſt Monſ. de Buffon, from having ſeen ſome cock linnets which had thus moulted off, or perhaps ſome hen linnets (which have not a red breaſt) conſiders them as a diſtinct ſpecies, and compares their breeding together in an aviary to that of a Canary bird and Goldfinch. Ornith. p. xxii.

[a] P. 16.

[b] Or of Strasburgh. Ray's Synopſis.

[c] Faun. Suec. 94.

[d] Willoughby, p. 131. Br. Zool. Vol. II. in Append.

theſe birds were taken, and that he knew them to be the true ſwallow of Europe[e], which he ſuppoſes were then returning to the coaſt of Africa.

I ſhall now endeavour to ſhew that theſe birds could not be European ſwallows; nor, if they were, could they have been on their return from Europe to Africa.

The word *hirondelle*, in French, is uſed as a general term for the four[f] ſpecies of theſe birds, as the term *ſwallow* is with us.

Now the four ſwallows thus caught and examined by Monſ. Adanſon were either all of the ſame ſpecies, or intermixed in ſome other proportion.

Would not then any naturaliſt in ſtating ſo material a fact (as he himſelf ſuppoſes it to be) have particularized of what ſpecies of ſwallow theſe very intereſting birds were?

Should not Monſ. Adanſon alſo have taken care to diſtinguiſh theſe ſuppoſed European ſwallows from a ſpecies of the ſame tribe, which bears a general reſemblance to thoſe of Europe, and is not only deſcribed, but engraved by Briſſon, under the name of *Hirondelle de Senegal*[g]?

Monſ. Adanſon however concludes his account of the ſuppoſed European ſwallow, whilſt it continues on the coaſt of Senegal, by

[e] I have before endeavoured to ſhew that Monſ. Adanſon does not always recollect with accuracy the plumage of the moſt common European birds, by what he ſays with regard to the linnet. I need ſcarcely obſerve alſo that the 6th of October, when theſe ſwallows were caught, is too early for their migration ſo far ſouthward from any part of Europe.

[f] *Viz.* the ſwallow *καὶ ἐξοχὴν*, the martin, the ſand martin, and the ſwift: I omit the goat-ſucker, becauſe this bird, though properly claſſed as a ſpecies of ſwallow by ornithologiſts, is not ſo conſidered by others.

[g] See Briſſon, Tom. II. pl. xlv. Sonnerat alſo hath given a deſcription and engraving of the ſwallow of Antigue [ſome iſland between the Philippines and N. Guinea] which much reſembles our martin, except that the throat is yellow.

a circumſtance which ſeems to prove to demonſtration of what ſpecies the four ſwallows caught in the ſhip really were.

He ſays that they rooſt on the ſand, either by themſelves, or at moſt only in pairs, and that they frequent the coaſt much more than the inland parts [h].

Theſe ſwallows therefore, if they came from Europe, muſt have immediately changed at once their known habits: and is it not conſequently moſt clear that they were of that ſpecies which Briſſon deſcribes under the name of *Hirondelle de rivage du Senegal?*

But though it ſhould be admitted, notwithſtanding what I have inſiſted upon, from Monſ. Adanſon's own account, that theſe were really ſwallows of the ſame kind with thoſe of Europe; yet I muſt ſtill contend that they could not poſſibly have been on their return from Europe to Africa, becauſe the high road for a bird from the moſt Weſtern point of Europe to Senegal is along the N. Weſt coaſt of Africa, which projects greatly to the Weſtward of any part of Europe.

What then could be the inducement to theſe four ſwallows to fly 50 leagues to the Weſtward of the coaſt of Senegal, ſo much out of the proper direction?

It ſeems to me therefore very clear, that theſe ſwallows (whether of the European kind or not) were flitting from the cape de Verde iſlands to the coaſt of Africa, to which ſhort flight, however, they were unequal, and were obliged, from fatigue, to fall into the ſailors hands.

[h] Voyage au Senegal, p. 67. I wiſh Monſ. Adanſon had alſo informed us whether theſe ſwallows had the ſame notes with thoſe of Europe, which is a very material circumſtance in the natural hiſtory of birds, though little attended to by moſt ornithologiſts. Julius Pollux, in his Onomaſticon, gives us the different terms for the notes of many birds, that of the χελιδων (or martin) is ψιθυριζειν. l. V. ch. 14.

Monſ.

Monſ. Adanſon likewiſe mentions [i] that the ſhip's company caught a Roller on the 26th of April, which he ſuppoſes was on its paſſage to Europe, though he was then within ſight of the coaſt of Senegal: this bird, however, muſt be admitted not to have had ſufficient ſtrength to reach the firſt ſtage of this round-about journey, and was therefore probably forced out to ſea by a ſtrong wind, in paſſing from head-land to head-land.

But I muſt not diſmiſs what hath been obſerved with regard to the ſwallows ſeen by Monſ. Adanſon at Senegal [k], without endeavouring alſo to anſwer what M. de Buffon hath not only in-

[i] Voyage au Senegal, p. 15.

[k] Since this eſſay was printed in the Philoſophical Tranſactions, I have had an opportunity of examining the Planches Enluminées, which are ſaid to be publiſhed under the inſpection of M. de Buffon, and which ſeem to afford a demonſtration of M. Adanſon's inaccuracy, in ſuppoſing either the Roller or Swallows which were caught in his ſhip near the coaſt of Senegal to be the ſame with thoſe of Europe *.

In the 8th of theſe plates there is a coloured figure of a bird, called le Rollier d'Angola, which agrees exactly with M. Adanſon's deſcription; but he truſted too much to his memory when he pronounced it to be the Garrulus Argentoratenſis of Willoughby, and therefore ſuppoſed it to be on its paſſage to Europe. This bird hath indeed, in many reſpects, a very ſtrong reſemblance to the European Roller, but it differs moſt materially in the length of the two exterior feathers of the tail, as well as in the colour of the neck, which in the African Roller is of a moſt bright green, and in the European of rather a dull blue.

In the 310th plate of the ſame publication there is likewiſe a coloured repreſentation of the Hirondelle *à ventre roux du Senegal*, which very much reſembles the European ſwallow, but the tail differs materially, as the forks (in the Senegal ſpecimen) taper from the bottom of the two exterior feathers to the top, at three regular diviſions or nitches, whereas in the European they are nearly of the ſame width throughout.

The convincing proof, however, that the Hirondelle à ventre roux du Senegal differs from our chimney ſwallow is, that the rump is entirely covered with a bright orange or cheſnut, which in the European ſwallow "is of a very lovely but dark purpliſh colour †."

* Voyage au Senegal, p. 9.

† Willoughby, p. 312.

ferred

ferred from it, but hath endeavoured to confirm by an actual experiment [l].

M. de Buffon, from the many inſtances of ſwallows being found torpid even under water, very readily admits, that all the birds of this genus do not migrate, but only that ſpecies which was ſeen by Monſ. Adanſon in Africa, and which he generally refers to as the chimney ſwallow [m]; but, from the outſet, ſeems to ſhew that he hath himſelf confounded this ſpecies with the martin.

"Prenons un ſeul oiſeau, par exemple, l'hirondelle, celle que "tout le monde connoit, qui paroit au printems, diſparoit en "automne, & fait ſon nid avec de la terre contre les fenetres, ou "dans les cheminees," p. 23.

It is very clear that the deſign in this period is to ſpecify a particular bird in ſuch a manner that no doubt could remain with any one about the ſpecies referred to; and from other paſſages which follow, it is as clear that Monſ. de Buffon means to allude to the ſwallow κατ' εξοχην.

Though this was certainly the intention of this moſt ingenious naturaliſt, it is to me very evident that the martin, and not the

[l] See the two prefatory diſcourſes on his ſixteenth volume of natural hiſtory.

[m] So little do naturaliſts know of this very common bird, that I believe it hath never yet been obſerved by any writer, that the tail-feathers are much longer in the cock than hen ſwallow, which are conſidered as its moſt diſtinguiſhing marks. I venture to make this remark upon having ſeen the difference in two ſwallows which are in Mr. Tunſtall's collection, F. R. S. as alſo in two others, which have lately been preſented to the Muſeum of the Royal Society by the directors of the Hudſon's Bay company.

Theſe very long feathers would be very inconvenient to the hen during incubation; and they are likewiſe confined to the cock *widow-bird*, as, from their more extraordinary length, they would be ſtill more ſo. The ſame holds with regard to moſt (if not all) of the humming birds.

ſwallow,

ſwallow, was in his contemplation, becauſe he firſt ſpeaks of the bird's building againſt windows, before he mentions chimnies, and therefore ſuppoſes that either place is indifferent; which is not the caſe, becauſe the ſwallow ſeldom builds on the ſides of windows, or the martin in chimnies.

There are perhaps three or four martins to one ſwallow in all parts; and from their being the more common bird of the two, as well as from the circumſtance of their building at the corner of windows (and conſequently being eternally in our ſight) nineteen out of twenty, when they ſpeak of a ſwallow, really mean a martin [n].

I only take notice of this ſuppoſed inaccuracy in Monſ. de Buffon, becauſe, if that able naturaliſt does not ſpeak of the different ſorts of ſwallows with that preciſion which is neceſſary upon ſuch an occaſion, why ſhould he rely ſo entirely upon the impoſſibility of M. Adanſon's being miſtaken?

I ſhall now ſtate the experiment of Monſ. de Buffon, to prove that the ſwallow is not torpid in the winter, and muſt therefore migrate to the coaſt of Senegal [o].

[n] In the ſame manner the generical name in other languages, for this tribe of birds, always means the martin, and not the ſwallow.

Thus Anacreon complains of the χελιδων for waking him by its twittering.

Now if it be conſidered that there was only the kitchen chimney in a Grecian houſe, it muſt have been the martin which built under the eves of the bed-chamber window, that was troubleſome to Anacreon, and not the ſwallow.

Ovid alſo ſpeaking of the neſt of the *hirundo*, ſays,

—luteum ſub trabe figit opus.

by which he neceſſarily alludes to the martin, and not the ſwallow.

Garrula quæ *tignis* nidum ſuſpendit hirundo.

VIRG. Georg. l. IV.

[o] Plan de l'ouvrage, p. 15.

He

He ſhut up ſome ſwallows (*hirondelles*) in an ice-houſe, which were there confined "plus ou moins de temps;" and the conſequence was, that thoſe which remained there the longeſt died, nor could they be revived by expoſing them to the ſun; and that thoſe, "qui n'avoient ſouffert le froid de la glaciere que pendant "peu de tems," were very lively when permitted to make their eſcape.

M. de Buffon does not, in this account of his experiment, ſtate the time during which the birds were confined; but as the trial muſt have been made in France, the ſwallows which he procured could not be expected to be torpid either in an ice-houſe[p] or any other place, becauſe the ſeaſon for their being in that ſtate was not yet arrived.

I cannot alſo agree with M. de Buffon, that thoſe birds which were ſhut up the longeſt time died through cold, as he ſuppoſes, but for want of food, as he neither ſupplied them with any flies, nor, if he had, could the ſwallows have caught them in the dark: a very ſhort faſt kills theſe tender animals, which are feeding every inſtant when on the wing.

It therefore ſeems not to follow from this experiment, that ſwallows muſt neceſſarily migrate (as M. de Buffon ſuppoſes) to the coaſt of Senegal.

[p] The very name of an ice-houſe almoſt ſtrikes one with a chill; I placed, however, a thermometer in one near Hyde Park Corner on the 23d of November, where it continued 48 hours, and the mercury then ſtood at 43½ by Fahrenheit's ſcale.

This is therefore a degree of cold which ſwallows ſometimes experience whilſt they continue in ſome parts of Europe, without any apparent inconvenience; and it ſhould ſeem that the cold vapours, which may ariſe from the included ice, ſink the thermometer only 7 or 8 degrees, as the temperature in approved cellars is commonly from 50 or 51 throughout the year.

Swallows

Swallows are ſeen during the ſummer in every part of Europe from Lapland to the Southern coaſt of Spain; nor is Europe vaſtly inferior in point of ſize to Africa.

If ſwallows therefore retreat to Africa in the winter, ſhould not they be diſperſed over the whole Continent of Africa during that ſeaſon, juſt as they are over every part of Europe during the ſummer?

But this moſt certainly is not ſo: Dr. Shaw, who was a very good naturaliſt and attended much to the birds in the neighbourhood of Algiers (as appears by his account of that country), makes no mention of any ſuch circumſtance; nor have we heard of it from any other traveller [q].

It muſt be admitted indeed, that Herodotus, ſpeaking of a part of upper Egypt (which he had never ſeen), ſays, that kites and ſwallows never leave it [r]; this, however, totally differs from Monſ. Adanſon's account, who informs us that they diſappear in Senegal on the approach of ſummer [s].

[q] It may alſo be obſerved here, that credit is in ſome meaſure given to M. Adanſon's eyeſight, againſt that of all the Engliſh, French, Dutch, Portugueze, and Danes, who have been ſettled not far from Senegal for above a century, many of which have ſpent great part of their lives there, and whoſe notice European ſwallows ſeen during the winter muſt have probably attracted. I do not mean by this to deny that ſuch ſwallows may not be obſerved at Senegal; I only doubt their periodical migration.

[r] Ικτινοι δε και χελιδονες δι ετεος εοντες ουκ απολειπουσι. Euterpe, p. 98. ed. Gale.

[s] On the contrary they appear, and diſappear, at the ſame ſeaſons as with us, both in the tropical parts of America and Aſia. With regard to America, I ſhall cite Hughes's Hiſtory of Barbadoes, p. 75. and, with relation to Aſia, a gentleman long reſident in Bengal, who informs me that ſwallows are often found in the banks of the Ganges during the winter, and in their torpid ſtate. They alſo conceal themſelves in the rocks of Barbadoes, according to Hughes.

It

It ſeems to follow therefore, from this ſilence in others, that ſwallows cannot be accommodated for their winter reſidence in any part of the vaſt continent, except in the neighbourhood of Senegal. But this is not the whole objection to ſuch an hypotheſis.

If the ſwallows of Europe, when they diſappear in thoſe parts, retreat to the coaſt of Senegal, what neceſſarily follows with regard to a Lapland ſwallow?

I will ſuppoſe ſuch a bird to have arrived ſafely at his winter quarters upon the approach of that ſeaſon in Lapland; but it muſt then, according both to Monſ. Adanſon's and de Buffon's account, return to Lapland in the ſpring, or at leaſt ſome other ſwallow from Senegal fill its place.

Such a bird immediately upon its arrival on the Southern coaſt of Spain would find the climate and food which it deſired to attain, and all proper conveniences for its neſt: what then is to be its inducement for quitting all theſe accommodations which it meets with in ſuch profuſion, and puſhing on immediately over ſo many degrees of European continent to Lapland, where both martin and ſwallow can procure ſo few houſes to build upon? What alſo is to be the inducement to theſe birds, when they have arrived at that part of the Norwegian coaſt which is oppoſite to the Ferroe iſlands, to croſs degrees of ſea, in order to build in ſuch ſmall ſpots of land, where there are ſtill fewer habitations?

The next fact I have happened to meet with, of a bird's being ſeen at a conſiderable diſtance from the ſhore, is in Dr. Forſter's lately publiſhed tranſlation of Kalm's account of N. America [t].

[t] Vol. I. p. 24.

We are there informed that a bird (which Kalm calls a ſwallow) was ſeen near the ſhip on the 2d of September, and, as he ſuppoſes, 20 degrees from the continent of America [u].

It appears however, by what he before ſtates in his journal, that the ſhip was not above 5 degrees from the iſland of Sable.

Beſides, if it is contended that this was an European ſwallow on its paſſage acroſs the Atlantic on the 2d of September, it is too early even for a ſwift to have been on its migration, which diſappears with us ſooner than the three other ſpecies of European ſwallows [x].

Only three more inſtances have occurred of birds being ſeen in *open* ſea that have been deſcribed with any ſort of preciſion, which I ſhall juſt ſtate, as I would not decline giving the beſt anſwer I am able to every argument and fact which may be relied upon, by thoſe who contend that birds periodically migrate acroſs oceans. Dr. Shaw mentions, that whilſt his ſhip was at anchor under mount Carmel, he obſerved many ſtorks paſſing, but as

[u] It may not be improper here to obſerve, that in all inſtances of birds being ſeen at ſea any great diſtance from the coaſt, it is not improbable that they may have before ſettled on ſome other veſſel, or perhaps on a piece of wreck. In a paſſage from Newfoundland to England Mr. Thomas Butts fell in with floating ice on which were hawks and other fowls to reſt themſelves, being weary of flying over far from the main. Hakluyt, part III. p. 131. In and after a ſtorm, blackbirds, ſtarlings, and all ſorts of ſmall birds, are driven from the ſhore, and make for the ſhips to ſave themſelves, whilſt others fly about till they are ſpent, fall into the ſea, and are drowned. Marten's Voyage to Spitzbergen, p. 31.

By accidents of this ſort even butterflies have ſometimes been caught by the ſailors at 40 leagues diſtance from any land. See Monſ. l'Abbé Courte de la Blanchadiere's Voyage to Brazil, Paris, 1759, 12mo. p. 169.

[x] The bird mentioned by Kalm was probably an American ſwallow, forced out to ſea by ſome accidental ſtorm: there are ſeveral ſpecies of them, and they ſeem to bear a general affinity to thoſe of Europe.

the

the veſſel was ſo near the coaſt, this ſeems to be only a flitting from headland to headland.

On the 30th of March, 1751, Oſbeck, in his voyage from Sweden to China[y], met with a ſingle houſe-ſwallow near the Canary Iſlands, which was ſo tired that it was caught by the ſailors: Oſbeck alſo ſtates, that though it had been fine weather for ſeveral preceding days, the bird was as wet as if it had juſt emerged from the bottem of the ſea.

If this inſtance proves any thing, it is the ſubmerſion and not the migration of ſwallows ſo generally believed in all the northern parts of Europe. It would ſwell this Eſſay to a moſt unreaſonable ſize, to touch only upon this litigated point; and I ſhall, for the preſent, ſuppreſs what hath happened to occur to me on this controverted queſtion.

Oſbeck afterwards, in the courſe of his voyage, mentions, that a ſwallow (indefinitely) followed the ſhip, near Java, on the 24th of July, and another on the 14th of Auguſt, in the Chineſe ſea, as he terms it.

After what I have obſerved before with regard to other inſtances of the ſame ſort, I need ſcarcely ſay that this naturaliſt does not ſtate of what ſpecies theſe ſwallows were; and that, from the latitudes in which they were ſeen, they muſt have been ſome of the Aſiatic kinds.

I cannot, however, diſmiſs this article of the ſwallow, without adding ſome general reaſons, which ſeem to prove the great improbability of this or any other bird's periodically migrating over wide tracts of ſea; and I the rather do it in this place, becauſe the ſwallow is commonly pitched upon as the moſt notorious inſtance of ſuch a regular paſſage.

[y] See the lately publiſhed tranſlation of this voyage.

This

This ſeems to ariſe from its being ſeen in ſuch numbers during the ſummer, from its appearing almoſt always on the wing, and from its feeding in that poſition; from which two latter circumſtances it is ſuppoſed to be the beſt adapted for ſuch diſtant migrations.

And firſt, let us conſider, from the few facts or reaſons we have to guide us in the diſcuſſion, what length of flight either a ſwallow or any other bird is probably equal to.

A ſwallow, it is true, ſeems to be always on the wing; but I have frequently attended, as much as I could, to the motions of a particular one; and it hath appeared to me, that the bird commonly returned to its neſt in eight or ten minutes: as for extent of flight, I believe I may venture to ſay, that theſe birds are ſeldom a quarter of a mile from their mate or young ones; they feed whilſt on the wing, and are perpetually turning ſhort round to catch the inſects, who endeavour to illude them as a hare does a greyhound.

I have ſometimes ſeen ſwallows in a church, into which they had entered through a broken window; theſe birds fled backwards and forwards for perhaps ten minutes; but then always perched to reſt themſelves. It therefore ſeems to me, that ſwallows are by no means equal to long flights, from their practice during their ſummer reſidence with us.

I have long attended to the motions of birds; and it hath always appeared to me, that they are never on the wing for amuſement (as we walk or ride), but merely in ſearch of food.

The only bird which I have ever obſerved to fly without any particular point of direction, is the rook, which will, when the wind is high,

"Ride in the whirlwind, and enjoy the ſtorm."

They

They never paſs, however, at this time, from point to point, but only tumble in the air, merely for their diverſion.

It ſeems, therefore, that birds are by no means calculated for flights acroſs oceans, for which they have no previous practice: and they are, in fact, always ſo fatigued, that, when they meet a ſhip at ſea, they forget all apprehenſions, and deliver themſelves up to the ſailors.

Let us now conſider another objection to the migration of the ſwallow, which Monſ. de Buffon ſuppoſes may croſs the Atlantic to the Line in eight days [z]; and this is not only from the want of reſt, but of food, during the paſſage.

A ſwallow, indeed, feeds on the wing; but where is it to find any inſects, whilſt it is flying over a wide expanſe of ſea? This bird, therefore, if it ever attempted ſo adventurous a paſſage, would ſoon feel a want of food, and return again to land, where it had met with a conſtant ſupply from minute to minute.

I am aware it may be here objected, that the ſwallow leaves us on the approach of winter, when ſoon no flying inſects can be procured: but I ſhall hereafter endeavour to ſhew, that ſome ſpecies of theſe birds are then torpid, and, conſequently, can want no ſuch food.

Another objection remains to the hypotheſis of migration, which is, that birds, when flying from point to point, endeavour always to have the wind againſt them [a], as is periodically experienced by the London bird-catchers in March and October, when they lay their nets for ſinging birds [b].

[z] Diſcours ſur la nature des oiſeaux, p. 32.

[a] Kalm, in his voyage to America, makes the ſame obſervation, with regard to flying fiſh; and Valentine ſays, that if the wind does not continue to blow againſt the bird of paradiſe, it immediately drops to the ground.

[b] Theſe birds, as it ſhould ſeem, are then in motion; becauſe, at thoſe ſeaſons, the ground is plowed either for the winter or lent corn.

Let us ſuppoſe, then, a ſwallow to be equal to a paſſage acroſs the Atlantic in other reſpects; how is the bird to be inſured of the wind's continuing for days in the ſame quarter; or how is he to depend upon its continuing to blow againſt his flight with moderation? For who can ſuppoſe that a ſwallow can make his way to the point of direction, when buffeted by a ſtorm blowing in the teeth of his intended paſſage[c]?

Laſtly, can it be conceived that theſe, or any other birds, can be impelled by a providential inſtinct, regularly to attempt what ſeems to be attended with ſuch inſuperable difficulties, and what moſt frequently leads to certain deſtruction?

But it will ſtill be objected, that, as ſwallows regularly appear and diſappear at certain ſeaſons, it is incumbent upon thoſe who deny their migration to ſhew what becomes of them in Europe during our winter.

Though it might be anſwered, that it is not neceſſary thoſe, who endeavour to ſhew the impoſſibility of another ſyſtem or hypotheſis, ſhould from thence be obliged to ſet up one of their own; yet I ſhall, without any difficulty, ſay, that I at leaſt am convinced ſwallows (and perhaps ſome other birds) are torpid during the winter.

I have not, I muſt own, myſelf ever ſeen them in this ſtate; but, having heard inſtances of their being thus found from others of undoubted veracity, I have ſcarcely the leaſt doubt with regard to this point.

It is, indeed, rather difficult to conceive why ſome ornithologiſts continue to withhold their aſſents to ſuch a cloud of wit-

[c] I have myſelf attended to ſwallows during a high wind, and have obſerved that they fly only in ſheltered places, whilſt they almoſt touch the ſurface of the ground. The ſea-fowl even, on the approach of a hurricane, fly to the land for ſhelter. Voyage to the iſland of Mauritius, in 1768, p. 189.

neſſes,

neſſes, except that it perhaps contradicts a favourite hypotheſis which they have already maintained.

Why is it more extraordinary that ſwallows ſhould be torpid during the winter, than that bats are found in this ſtate[d], and ſo many inſects which are the food of ſwallows?

But it may be ſaid, that as the ſwallows have crowded the air during the ſummer in every part of Europe ſince the creation, and as regularly diſappear in winter, why have not the inſtances of their being found in a ſleeping ſtate been more frequent?

To this it may be anſwered, that though our globe may have been formed ſo many centuries, yet the inhabitants of it have ſcarcely paid any attention to the ſtudy* of natural hiſtory but within theſe late years.

As for the antient Greeks and Romans, their dreſs prevented their being ſo much in the fields as we are; or, if they heard of a rather extraordinary bird in their neighbourhood, they had not a gun to *ſhoot* it: the only method of attaining real knowledge in natural hiſtory depends almoſt entirely upon the having frequent opportunities of thus killing animals, and examining them when dead.

If they did not ſtir much in their own country, much leſs did they think of travelling into diſtant regions; want of bills of exchange, and of that curioſity which ariſes from our being thoroughly acquainted with what is near us at home, probably occaſioned this; to which may alſo be added, the want of a variety

[d] And yet how few can go to the places where bats are to be found thus torpid during the winter! I ſpeak this from having been obliged to ſend as far as Totneſs in Devonſhire for ſome, which were wanted in that ſtate by Mr. Hunter, F.R.S.

of languages: ſcarcely any Greek ſeems to have known more than his own tongue, nor Roman more than two[e].

Ariſtotle, indeed, began ſomething like a ſyſtem of natural hiſtory; and Pliny put down, in his common place-book, many an idle ſtory; but, before the invention of printing, copies of their works could not be ſo generally diſperſed, as to occaſion much attention to what might be intereſting facts for the ornithologiſt.

In the ſixteenth century, Geſner, Belon, and Aldrovandus, publiſhed ſome materials, which might be of uſe to future naturaliſts; but, in the ſeventeenth, Ray and Willoughby firſt treated this extenſive branch of ſtudy with that clearneſs of method, perſpicuity of deſcription, and accuracy of obſervation, as hath not, perhaps, been ſince exceeded. The works of theſe great naturaliſts were ſoon diſperſed over Europe, and the merit of them acknowledged; but it ſo happened, that Sir Iſaac Newton's amazing diſcoveries in natural philoſophy making their appearance about the ſame time, engaged entirely the attention of the learned.

In proceſs of time, all controverſy was ſilenced by the demonſtration of the Newtonian ſyſtem; and then the philoſophical part of Europe naturally turned their thoughts to other branches of ſcience.

Since this period, therefore, and not before, natural hiſtory hath been ſtudied in moſt countries of Europe; and conſequently the finding ſwallows in a ſtate of torpidity, or on the coaſt of

[e] It need be ſcarcely here mentioned alſo, that their navigation was confined to the Mediterranean, from the compaſs not having been then diſcovered.

Q. Ennius tria corda ſe habere dicebat, quod loqui Græcè, Oſcè, et Latinè ſciret. Aulus Gellius, LXVII. c. 17.

Linguâ doctus utrâque.—MARTIAL.

Linguas edidiciſſe duas.—OVID.

Senegal,

Senegal, during the winter, begins to be an intereſting fact, which is communicated to the world by the perſon who obſerves it.

The annual publications of the Royal Society, as likewiſe the periodical ones of other ſcientific academies, have alſo afforded an immediate and convenient opportunity of laying ſuch facts before the publick, which would neither have been printed, nor perpetuated in detached pieces.

To this I may add, that the common labourers, who have the beſt chance of finding torpid birds, have ſcarcely any of them a doubt with regard to this point; and conſequently, when they happen to ſee them in this ſtate, make no mention of it to others, becauſe they conſider the diſcovery as neither uncommon or intereſting to any one.

Molyneux, therefore, in the Philophical Tranſactions[f], informs us, that this is the general belief of the common people of Ireland with regard to land-rails[g]; and I have myſelf received the ſame anſwer from a perſon who, in December, found ſwallows in the ſtump of an old tree[h].

Another reaſon why the inſtances of torpid ſwallows may not be expected ſo frequently is, that the inſtinct of ſecreting themſelves at the proper ſeaſon of the year likewiſe ſuggeſts to them,

[f] Phil. Tranſ. abr. vol. II. p. 853.

[g] The Rev. Dr. De-Salis (who hath been in moſt parts of Ireland) informs me that the following lines are commonly repeated in many parts of that country:

"The bat, the bee, the butterfly, and the ſwallow,
"The corn-creak *, and the ſtonechat, all ſleep the winter thorough.

[h] Vel qualis gelidis plumâ labente pruinis
Arboris immoritur trunco brumalis hirundo."

CLAUDIAN.

* i. e. Our landrail.

its being neceſſary to hide themſelves in ſuch holes and caverns as may not only elude the ſearch of man, but of every other animal which might prey upon them; it is not therefore by any common accident that they are ever diſcovered in a ſtate of torpidity.

Since the ſtudy of natural hiſtory, however, hath become more general, proofs of this fact are frequently communicated, as may appear in the Britiſh Zoology [i].

That it may not be ſaid, however, I do not refer to any inſtance which deſerves credit, if properly ſifted, I beg leave to cite the letter from Mr. Achard to Mr. Collinſon, printed in the Philoſophical Tranſactions [k], from whence it ſeems to be a moſt irrefragable fact, that ſwallows [l] are annually diſcovered in a torpid ſtate on the banks of the Rhine. I ſhall alſo refer to Dr. Birch's Hiſtory of the Royal Society [m], where it is ſtated, that the celebrated Harvey diſſected ſome, which were found in the winter, under water, and in which he could not obſerve any circulation of the blood.

Aſſuming it, therefore, from theſe facts, that ſwallows have been found in ſuch a ſtate, I would aſk the partiſans of migration,

[i] See vol. II. p. 250. Brit. Zool. ill. p. 13, 14. As alſo Mr. Pennant's Tour in Scotland, p. 199.

[k] 1763, p. 101.

[l] "Swallows or martins," are Mr. Achard's words, which I the rather mention, becauſe Mr. Collinſon complains that the ſpecies is not ſpecified.

Mr. Collinſon himſelf had endeavoured to prove, that ſand martins are not torpid, Phil. Tranſ. 1760, p. 109. and concludes his letter, by ſuppoſing that all the ſwallow tribe migrates, therefore the ſwift is the only ſpecies remaining; for his friend Mr. Achard ſhews to demonſtration, that ſwallows or martins are torpid; he does not, indeed, preciſely ſtate which of them.

[m] Vol. IV. p. 537.

whether

whether any inſtance can be produced where the ſame animal is calculated for a ſtate of torpidity and, at the ſame time of the year, for a flight acroſs oceans?

But it may be urged, poſſibly, that if ſwallows are torpid when they diſappear, the ſame thing ſhould happen with regard to other birds, which are not ſeen in particular parts of the year.

To this I anſwer, that this is by no means a neceſſary inference; if, for example, it ſhould be inſiſted that other birds beſides the cuckow are equally careleſs with regard to their eggs, it would be immediately allowed that the argument ariſing from ſuch ſuppoſed analogy could by no means be relied upon.

It is poſſible, however, that ſome other birds, which are conceived to migrate, may be really torpid as well as ſwallows; and if it be aſked why they are not ſometimes alſo ſeen in ſuch a ſtate during the winter, the anſwer ſeems to be, that perhaps there may be a hundred ſwallows to any other ſort of bird, and that they commonly are found ſleeping in cluſters.

If a ſingle bird of any other kind happens to be ſeen in the winter, without motion or apparent warmth, it is immediately conceived that it died by ſome common accident.

I ſhall, however, without any reſerve, ſay, that I rather conceive the notion which prevails with regard to the migration of many birds, may moſt commonly ariſe from the want of obſervation, and ready knowledge of them, when they are ſeen on the wing, even by profeſſed ornithologiſts.

It is an old ſaying, that "a bird in the hand is worth two in "the buſh;" and this holds equally with regard to their being diſtinguiſhed, when thoſe even who ſtudy natural hiſtory have but a tranſient ſight of the animal [n].

If,

[n] An ingenious friend of mine makes always a very proper diſtinction between what he calls in-door and out-door naturaliſts.

Thomas

If, therefore, a bird, which is ſuppoſed to migrate in the winter, paſſes almoſt under the noſe of a Linnæan, he pays but little attention to it, becauſe he cannot examine the beak, by which he is perhaps to claſs the bird. Thus I conceive, that the ſuppoſing a nightingale to be a bird of paſſage ariſes from not readily diſtinguiſhing it, when ſeen in a hedge, or on the wing[o]. This bird is known to the ear of every one, by its moſt ſtriking and capital notes, but to the eye of very few indeed; becauſe the plumage is dull, nor is there any thing peculiar in its make.

The nightingale ſings perhaps for two months[p], and then is never heard again till the return of the ſpring, when it is ſuppoſed to migrate to us from the continent, with redſtarts, and ſeveral other birds.

That it cannot really do ſo, ſeems highly probable, from the following reaſons.

This bird is ſcarcely ever ſeen to fly above twenty yards, but creeps at the bottom of the hedges, in ſearch of maggots, and other inſects, which are found in the ground.

If the ſwallow is not ſupplied with any food during its paſſage acroſs oceans, much leſs can the nightingale be ſo accommodated; and I have great reaſon to believe, from the death of birds in a cage, which have had nothing to eat for twenty-four hours, that theſe delicate and tender animals cannot ſupport a longer faſt, though uſing no exerciſe at all.

Thomas Williſel, who aſſiſted Ray and Willughby much with regard to the natural hiſtory of the animals of this iſland, never ſtirred any where without his gun and fiſhing-tackle.

[o] No two birds fly in the ſame manner, if their motions are accurately attended to.

[p] Whilſt it ſings even, the bird can ſeldom be diſtinguiſhed, becauſe it is then almoſt perpetually in hedges, when the foliage is thickeſt, upon the firſt burſt of the ſpring, and when no inſects can as yet have deſtroyed conſiderable parts of the leaves.

To this I may alſo add, that thoſe birds which feed on inſects are vaſtly more feeble than thoſe whoſe bills can crack ſeeds, and conſequently, leſs capable of bearing any extraordinary hardſhips or fatigue.

But other proofs are not wanting that this bird cannot migrate from England.

Nightingales are very common in Denmark, Sweden, and Ruſſia [q], as alſo in every other part of Europe, as well as Aſia, if the Arabic name is properly tranſlated. Kempfer likewiſe informs us that they are found in Japan, and much prized there.

Now, if it is ſuppoſed that many of theſe birds which are obſerved in the ſouthern parts of England, croſs the German-ſea, from the oppoſite coaſt of the continent; why does not the ſame inſtinct drive thoſe of Denmark to Scotland, where no ſuch bird was ever ſeen or heard [r]?

But theſe are not all the difficulties which attend the hypotheſis of migration; nightingales are agreed to be ſcarcely ever obſerved to the weſtward of Dorſetſhire, or in the principality of Wales [s], much leſs in Ireland.

I have alſo been informed, that theſe birds are not uncommon in Worceſterſhire, whereas they are exceſſively rare (if found at all) in the neighbouring county of Hereford.

[q] See Dr. Birch's Hiſtory of the Royal Society, vol. III. p. 189. Linnæi Fauna Suecica. and Biographia Britannica, art. FLETCHER; where it is ſaid, that they have in Ruſſia a greater variety of notes than elſewhere.

[r] Sir Robert Sibbald, indeed, conceives the nightingale to be a bird of North Britain; but, if I can depend upon many concurrent teſtimonies, no ſuch bird is ever ſeen or heard ſo far northward at preſent, nor could I ever trace them in that direction further than Durham.

[s] I have, however, frequently ſeen the nightingale's congener (and ſuppoſed fellow-traveller) the redſtart in Wales.

Whence

Whence therefore can it ariſe, that this bird ſhould at one time be equal to the croſſing of ſeas, and at other times not travel a mile or two into an adjacent county? Does it not afford, on the other hand, a ſtrong proof, that the bird really continues on the ſame ſpot during the whole year, but happens not to be attended to, from the reaſons I have before ſuggeſted?

I am therefore convinced, that if I was ever to live in the country during the winter, I ſhould ſee nightingales, becauſe I ſhould be looking after them; and I am accordingly informed, by a perſon who is well acquainted with this bird, that he hath frequently obſerved them during this ſeaſon [t].

If it be aſked, why the nightingales are all this time mute? the anſwer is, that the ſame ſilence is experienced in many other birds, and this very muteneſs is, in part, the cauſe why the bird is not attended to in winter.

I muſt now aſk thoſe who contend for the migration of a nightingale, what is to be its inducement for croſſing from the continent to us? A ſwallow, indeed, may want flies in winter, if it ſtays in England; but a nightingale is juſt as well ſupplied with inſects on the continent, as it can be with us after its paſſage [u].

I muſt

[t] I find they have alſo been ſeen in France during the winter. See a treatiſe, intitled, Aëdologie, Paris, 1751. p. 23.

[u] I have omitted the mention of a more minute proof, that this bird cannot migrate from the continent, from the having kept them for ſome years in a cage, and having been very attentive to their ſong.

Kircher (in his Muſurgia) hath given us the nightingale's notes in muſical characters, from which it appears that the ſong of a German nightingale differs very materially from that of an Engliſh one: now, if there was a communication by migration between the continent and England, the ſong of theſe birds would not ſo materially differ, as I may, perhaps, ſhew, by ſome experiments I have made, in relation to the notes of birds.

I have

I muſt alſo aſk, in what other part of the world this bird is ſeen during the winter: muſt it migrate to Senegal with the ſwallow?

I am perſuaded likewiſe, that the cuckow never leaves this iſland any more than the nightingale: this bird is either probably torpid in the winter, or otherwiſe is miſtaken for one of the ſmaller kind of hawks[x]; which it would be likewiſe in the ſpring, was it not for its very particular note at that time, and which only laſts during courtſhip, as it does with the quail.

If there is fine weather in February, this bird ſometimes makes this ſort of call to its mate, whilſt it is ſuppoſed to continue ſtill on the continent.

An inſtance is mentioned by Mr. Bradly[y], of not only a ſingle cuckow, but ſeveral, which were heard in Lincolnſhire during the month of February; and that able naturaliſt Mr. Pennant informs me, another was heard near Hatcham in Shropſhire, on the 4th of February[z]. I have received a ſimilar account from *Welſhpool*, in Montgomeryſhire, but of the laſt week of the ſame month, 1779, as alſo from Argyleſhire.

I have before mentioned, that Mr. Fletcher, who was embaſſador from England to Ruſſia in the time of Queen Elizabeth, obſerved that the ſong of the Ruſſian nightingale differed from that of the Engliſh.

[x] Mr. Hunter, F. R. S. informs me, that he hath ſeen cuckows in the iſland of Belleiſle during the winter, which is not ſituated ſo much to the ſouthward, as to make it improbable that they may equally continue with us.

[y] Works of Nature, p. 77.

[z] Mr. Pennant received this account from Mr. Plimly, of Longnor in Shropſhire; and Amis the Poulterer in Bond-ſtreet hath told me that he hath procured cuckows during the winter. See likewiſe Willughby, art. CUCKOW.

Thus likewiſe Mr. Edwards informs us, that the ſea fowls near the Needles, which are commonly ſuppoſed to migrate in winter, appear upon the weather's being very mild. Eſſays, p. 197.

It is amazing how much the being intereſted to diſcover particular objects contributes to our readily diſtinguiſhing them.

I remember the being much ſurprized that a greyheaded gamekeeper always ſaw the partridge on the ground before they roſe, when I could not do the ſame; he told me, however, that the reaſon was, I lived in a time when the ſhooter had no occaſion to give himſelf that trouble.

He then further explained himſelf, by ſaying, that when he was young, no one ever thought of aiming at a bird on the wing, and conſequently they were obliged to ſee the game before it was ſprung. He added, that from this neceſſity he could not only diſtinguiſh partridges, but ſnipes and woodcocks, on the ground.

Another inſtance of the ſame kind, is the great readineſs with which a perſon who is fond of courſing finds a hare ſitting in her form: thoſe, however, who are not anxious about ſuch ſport, can ſcarcely ſee the hare when it is under their noſe, and pointed out to them.

But more apparent objects eſcape our notice, when we are not intereſted about them.

Aſk any one, who hath not a botanical turn, what he hath ſeen in paſſing through a rich meadow, at the time it is moſt enamelled with plants in flower; and he will tell you, that he hath obſerved nothing but graſs and daiſies. If moſt gardeners even are in like manner aſked whether the flowers of a bean grow on every ſide of the ſtalk, they will ſuppoſe that they do; whereas they, in reality, are only to be found on one ſide.

The mouths of flounders are often turned different ways, which one would think could not well eſcape the obſervation of the London fiſhmongers; yet, upon aſking ſeveral of them whether they had attended to this particular, I found they had not, till I ſhewed them the proof in their own ſhops.

A fiſh-

A fiſhmonger, however, knows immediately whether a fiſh is in good eating order or not, on the firſt inſpection: becauſe this is a circumſtance which intereſts him.

I ſhall, however, by no means ſuppreſs two arguments in favour of migration, which ſeem to require the fulleſt anſwer that can be given to them.

The firſt is, that there are certain birds, which appear during the winter, but diſappear during the ſummer; and it may be aſked, where ſuch birds can be ſuppoſed to breed, if they do not migrate from this iſland. Theſe birds are in number four; viz. the ſnipe, woodcock, red-wing, and fieldfare.

As for the ſnipe, I have a very ſhort anſwer to give to the objection, as far as it relates to this bird; becauſe it conſtantly breeds in the fens of Lincolnſhire, Wolmar foreſt, and Bodmyn downs; it is therefore highly probable that it does the ſame in almoſt every county of England.

I muſt own, however, that, till within theſe few years, I conceived the neſt of a ſnipe was as rarely ſeen in England as that of a woodcock or fieldfare; and that able ornithologiſt Mr. Edwards ſuppoſes this to be the fact, in the late publication of his ingenious Eſſays on Natural Hiſtory [a].

Woodcocks likewiſe are known to build in ſome parts of England every year; but, as the inſtances are commonly thoſe of a ſingle neſt, I would by no means pretend to draw the ſame proof againſt the ſummer migration of this bird, as in the former caſe of the ſnipe. It is remarkable, however, that Belon aſſerts, without the leaſt doubt of the fact, that in France the woodcocks leave the plains for the mountains, in order to make their neſts [b]; and Willughby fluſh'd them in the months of June and July on mount Jura.

[a] P. 72. [b] Belon, p. 273.

I will moſt readily admit, that theſe accidental facts are rather to be accounted for, perhaps, from the whimſy or ſillineſs of a few birds, which occaſions their laying their eggs in a place where they are eaſily diſcovered, and contrary to what is uſual with the bulk of the ſpecies.

I remember to have ſeen a duck's neſt once on the top of a pollard willow, near the decoy in St. James's Park; it would not be, however, fair to infer from ſuch an inſtance that all ducks would pitch upon the ſame very improper ſituation for a neſt, upon which it is difficult to conceive how a web-footed bird could ſettle. Some ſilly birds likewiſe now and then chooſe a place for building, which cannot eſcape the obſervation of either man or beaſt, as they paſs by [c].

I therefore ſuppoſe that the few inſtances of woodcocks neſts having been found in England, ariſe either from one or other of theſe two cauſes; and all which they ſeem to prove is, that our climate in ſummer is not abſolutely improper for them.

It is to be obſerved, however, that Mr. Cateſby conſiders ſuch inſtances as of equal force againſt the migration of the woodcock as of the ſnipe [d]. Willughby alſo ſays, that Mr. Jeſſop ſaw young woodcocks ſold at Sheffield (which rather implies a certain number being brought to market), and that others had obſerved the ſame elſewhere [e].

We are, indeed, informed by Scopoli [f], that they breed conſtantly in Carniola, which is conſiderably to the ſouthward of

[c] See alſo other inſtances of neſts imprudently placed by birds, Phil. Tranſ. vol. LXIV. part I. p. 199. as alſo vol. LXV, part I. p. 263.

[d] Phil. Tranſ. Abr. vol. II. p. 889.

[e] B. III. c. 1. The ſame able ornithologiſt obſerved Woodcocks which were brought to market during the month of Auguſt at Nuremberg; from whence he concludes, that they continue in that part of Germany throughout the year, which is only in 49½ North Latitude.

[f] Ornith. Leipſig, 1769.

any

any part of England: our country therefore is certainly not too hot for them.

Woodcocks appear and diſappear almoſt exactly about the ſame time in every part of Europe, and perhaps Africa[g]: heat and cold, therefore, ſeem not to have any operation whatſoever with regard to the ſuppoſed migration of this bird.

But it may be ſaid, what ſignifies proving the probability of woodcocks breeding in England, if it is not a known fact that they do ſo?

To this it ſhould ſeem there are ſeveral anſwers, as it is equally incumbent upon thoſe who contend for migration, to ſhew that theſe birds were ever ſeen on ſuch paſſage.

Another anſwer is, aſk ninety-nine people out of a hundred, whether ſnipes ever make a neſt in England; and they will immediately ſay, that they do not; ſo little are facts or obſervations of this ſort attended to[h].

But

[g] Shaw's Travels, Phyſ. Obſ. ch. ii.

[h] I have ſcarcely ever been in company when this ſubject hath been ſtarted but that ſome of thoſe who were preſent have mentioned inſtances of woodcocks neſts being found in different parts of England; and a Suſſex farmer near Cuckfield hath kept ſeveral, feeding them on worms. A pair of ſuch woodcocks were given by this farmer to Lord Montague in December 1778. They were cock and hen, being called by the name of Derby and Joan; but one of them, after having ſurvived the journey to London, and continued there a few days, died before it could be ſent to Cowdry.

In an aviary of the Infant Don Lewis's at St. Ildelfonſo, there were many woodcocks [chocas] which had been kept there ſeveral years. In this aviary there was a fountain, as alſo a pine tree, and ſome ſhrubs, to keep the ground always moiſt, whilſt the woodcocks were likewiſe frequently ſupplied with freſh ſods from the neighbouring foreſt, as full of worms [*combrices*] as they could be procured. Though theſe worms hid themſelves in the ſods, yet the woodcocks, by their ſmell, ſoon found them out, darting their bills into the ſods only as far as the noſtrils;

after

But I ſhall now endeavour to give ſome other reaſons why woodcocks may not only continue with us during the ſummer, but alſo breed in large tracts of wood or bog, without being obſerved.

In the other parts of Europe all birds almoſt are conſidered as game, or, at leaſt, are eaten as wholeſome food; Ray therefore mentions, that hawks and owls are ſold by the poulterers at Rome; every ſort of ſmall bird alſo is equally the foreign fowler's object [i].

after which, holding up their heads quite perpendicular, they ſwallowed the worm without the leaſt perceptible motion in the throat. Hiſtoria Natural de Eſpana por Guliermo Bowles. Madrid, quarto, 1775. p. 454. A friend of mine alſo ſaw ſeveral woodcocks in the menagery of Verſailles during the month of Auguſt, 1748. Giſner likewiſe cites Longolins, who had often ſeen woodcocks fattened with meal, dried figs, and water, which, "roſtris longiſſimis hauriunt potius quam ducunt."

I ſhould by no means deſpair of having a breed of woodcocks in an aviary if they were taken young from the neſt, and brought up by hand; for, if there is no awe of man, why ſhould we expect this only from Canary birds? On this idea I prevailed upon a bird-catcher, who reared young robins in the houſe, to put the next year a cock and hen of ſuch a brood into a breeding cage. In this experiment I prevailed with ſome difficulty; but, to the bird-catcher's great ſurpriſe (though not ſo to mine), five neſtlings were not only hatched, but grew to be of their full ſize.

When birds are thus brought up, they not only have no dread of man, but conſider him as their parent and benefactor, of which I have ſeen the following proof.

Mr. Moriſette (a French Gentleman who had traded ſeveral years in the Eaſt Indies) took a houſe in Lambeth Marſh, where he raiſed many chickens by ovens. Theſe chickens not only rejoiced upon ſeeing any one come into their little garden, but would frequently run up one's legs; and Mr. Moriſette was obliged to make an old woman frequently ſit amongſt them, as otherwiſe they pined, and did not feed heartily.

[i] In one of Boccace's Novels, a lover, who lives at Florence, dreſſes a falcon for the dinner of his miſtreſs. Giornata V. Novel. IX. Ariſtotle likewiſe informs us that young hawks are very fat and ſweet. De Hiſt. An. l. vi. c. 7.

An Engliſhman does not conſider, on the other hand, perhaps, twelve kinds of birds worthy his attention, or expence of powder, none of which are ever ſhot in our woods during the ſummer, nor are birds then diſturbed by felling either coppice or timber.

But it will be ſaid, why are not woodcocks ſometimes ſeen, however, as they may be ſuppoſed to leave their cover in ſearch of food?

To this I anſwer, that woodcocks ſleep in the day-time, whilſt with us in the winter, and feed during the night[k]. Whenever a woodcock, therefore, is ſtuſhed, he is rouſed from his ſleep by the ſpaniel or ſportſman, and then takes wing, becauſe there are no leaves on the trees to conceal the bird.[l]

Whoever hath looked attentively at a woodcock's eye, muſt ſee that, from the appearance of it, the ſight muſt be more calculated to diſtinguiſh objects by night than by day[l].

The fact therefore is notorious to thoſe who cut glades in their woods, and fix nets for catching theſe birds, that they never ſtir but as it begins to be dark, after which they return again by day-break, when their ſight even then is ſo indifferent that they ſtrike againſt the net, and thus become entangled.

No one with us ever thinks of fixing or attending ſuch nets in ſummer for woodcocks, becauſe it is not then ſuppoſed that there

[k] Almoſt all the wild fowl of the duck kind alſo ſleep in the day-time, and feed at night. Virgil therefore is miſtaken when he ſuppoſes that aquatic birds ſleep at the ſame time with thoſe of the land:

—— pictæque volucres
Quæque *lacus latè liquidos*, quæque aſpera dumis
Rura tenent, *ſomno poſitæ* ſub nocte ſilenti
Lenibant curas, &c.

[l] I conceive alſo, it is from the eye's looking ſo dull that this bird is generally conſidered as being ſo fooliſh: hence the Africans call the woodcock *hammar el hadgel*, or the partridge's aſs. Shaw's Phyſ. Obſ. ch. ii.

is any ſuch bird in the iſland; if they tried this experiment, however, I muſt own that I believe they would have ſport [m].

Dr. Reinhold Forſter, F. R. S. who is an able naturaliſt, informed me, that the fowlers in the neighbourhood of Dantzick kill many woodcocks about St. John's day (or Midſummer) in the following manner, and that they continue to do ſo till the month of Auguſt.

They wait on the ſide of ſome of the extenſive woods in that neighbourhood, before day-break, for the return of the woodcock from his feeding in the night-time, and always depend upon having a very good chance of thus ſhooting many of them.

The Dantzickers, however, might be employed the whole ſummer near theſe woods in the day-time, without ever ſeeing ſuch a bird; and it ſeems therefore not improbable, that it ariſes from our not waiting for them at twilight or day-break, that they are never obſerved by Engliſhmen in the ſummer. If this bird ſhould, however, be ſeen in the night, it is immediately ſuppoſed to be an owl, which a woodcock does not differ much from in its flight.

[m] I would aſk thoſe who will probably laugh at the very idea of ſuch ſport (which I do not, however, abſolutely inſure), whether, if I was to ſend them to any part of the Britiſh coaſt to catch the true anchovy, or tunny fiſh, they would not ſuppoſe equally that it was a fool's errand.

Notwithſtanding, however, this incredulity, I can produce the authority of both Ray (Syn. Piſc. p. 107.) and Mr. Pennant (Brit. Zool. ill. p. 34. 36.) that the true anchovy is caught in the ſea not far from Cheſter, and the tunny fiſh on the coaſt of Argyleſhire, together with the herrings, where they are called *mackrel ſture*.

Is it not amazing, however, that a fiſh of ſuch a ſize as the tunny ſhould never have been heard of, even by the Scotch naturaliſt Sir Robert Sibbald?

Few will ſuppoſe, that the largeſt of the Britiſh Grouſe (commonly called *Black Game*) are to be found but at a great diſtance from London; yet I have myſelf within the ſpace of two hours ſeen two different broods of theſe birds in the neighbourhood of the New Foreſt in Hampſhire.

To

To theſe reaſons for woodcocks not being obſerved, it may be added, that the bird is commonly mute, and conſequently ſeldom diſcovers itſelf by its call.

If it be ſtill contended, that the neſt or young muſt ſometimes be ſtumbled upon, though in the centre of extenſive woods, or large bogs, the ſiſkin (or aberdavine [n]) is a much more extraordinary inſtance of concealing its neſt and young.

The plumage of this bird is rather bright than otherwiſe, and the ſong, though not very pleaſing, yet is very audible, both which circumſtances ſhould diſcover it at all times; yet [o]Kramer informs us, that, though immenſe numbers breed annually on the banks of the Danube, no one ever obſerved the neſt.

This bird is rather uncommon in England; ſo that if I aſk when the neſt was ever found within the verge of the iſland, it may be conſidered as rather an unfair challenge.

There is another bird, however, called a redpoll [p], which is taken in numbers during the Michaelmas and March flights by the London bird-catchers, whoſe neſt, I believe, hath ſeldom been ſeen in the ſouthern parts of England, though I have ſeen them in pairs during the ſummer, both in the mountainous parts of Wales and highlands of Scotland [q].

But I ſhall now mention another proof that woodcocks breed in England.

The Reverend Mr. White of Selborn, who is not only a well-read naturaliſt, but an active ſportſman, informs me, that he

[n] Brit. Zool, p. 309.

[o] Elenchus Animalium per Auſtriam, p. 261. Viennæ, 1756.

[p] Brit. Zool, p. 312.

[q] This elegant little bird is very common in Hudſon's Bay, where it feeds chiefly on the birch trees; which being more common in the northern than ſouthern parts of Great Britain, may account for the bird's being more often ſeen northward.

hath frequently killed woodcocks in March, which, upon being opened, had the rudiments of eggs in them, and that it is uſual at that time to fluſh them in pairs; Willughby alſo obſerves the ſame[r].

This bird, therefore, certainly pairs before its ſuppoſed migration; and can it be conceived that this ſtrict union (which birds in a wild ſtate ſo faithfully adhere to[s]) ſhould take place before they traverſe oceans, and when they cannot as yet have pitched upon a proper place for concealing their neſt and neſtlings?

Let us examine if this intercourſe before migration takes place in other birds, which are ſuppoſed to croſs wide extents of ſea: and a quail affords ſuch proof.

I have been preſent when theſe birds have been caught in the ſpring, which always turn out to be males, and are enticed to the nets by the call of the hen; quails therefore pair after they appear in England.

But I ſhall now conſider the other two inſtances of birds which are ſeen with us in the winter, and are not obſerved in the ſummer; I mean the fieldfare and redwing.

And, firſt, let us examine, where theſe birds are actually known to breed: the northern naturaliſts ſay, in Sweden; Klein, in the neighbourhood of Dantzick, which is only in lat. 54° 30′[t]; and Willughby, in Bohemia.

As

[r] B. III. c. i.

[s] It is believed that no mule-bird was ever ſeen in a wild ſtate, notwithſtanding M. de Buffon ſuſpects many an intrigue in the receſſes of the woods (Hiſt. Nat. des Oiſeaux, tom. I.) Such irregular intercourſe is only obſerved in cages and aviaries, where birds are not only confined, but pampered with food.

[t] See Klein, de Avibus Erraticis, p. 178. Klein, however, cites Zornius, who lived in the ſame part of Germany, and who aſſerts that the

As they therefore build their neſts in more Southern parts of Europe, there is certainly no natural impoſſibility of their doing ſo with us; though I muſt own I never yet heard of but one inſtance, which was a fieldfare's neſt found near Paddington [w].

I cannot, however, but think it is only from want of obſervation, that more of ſuch neſts have not been diſcovered, which are only looked after by very young children; and the chief object is the eggs, or neſtlings, not the bird which lays them [x].

The plumage therefore and flight of the fieldfare or redwing being neither of them very remarkable, it is not at all improbable they may remain in ſummer, without being attended to; and particularly the redwing, which ſcarcely differs at all in appearance from thruſhes. It is not alſo improbable, that the young fieldfares, before they have moulted, may much reſemble the common thruſh. Thus the chough is by no means peculiar to Cornwall, as is commonly ſuppoſed, but is miſtaken for the jackdaw or rook.

turdus Iliacus (or redwing) leaves thoſe parts in the ſpring. The circumſtance therefore of the redwing's breeding in numbers (*per multitudines*) had eſcaped the notice of Zornius, though he hath written a diſſertation on this queſtion.

Is it at all ſurprizing, after this, that ſuch diſcoveries, if made at all, ſhould not be commonly heard of?

I have not before referred to Klein, who hath written a very able treatiſe, in which he argues againſt the poſſibility of migration in birds; becauſe, though I ſhould be very happy to ſupport my poor opinion by his authority, yet I thought it right neither to repeat his facts, or arguments.

[w] See alſo Harl. Miſc. Vol II. p. 561.

[x] Many birds alſo build in places of ſuch difficult acceſs that boys cannot climb to; birds-neſting is confined almoſt entirely to hedges and low ſhrubs.

But it may be ſaid, that theſe birds fly in flocks during the winter, and if they remain here during the ſummer, we ſhould ſee them equally congregate.

This circumſtance, however, is by no means peculiar to the fieldfare and redwing; moſt of the hard-billed ſinging birds do the ſame in winter, but ſeparate in ſummer, as it is indeed neceſſary all birds ſhould during the time of breeding.

I ſhall now conſider another argument in favour of migration, which I do not know hath been ever inſiſted upon by thoſe writers who have contended for it, and which at firſt appearance ſeems to carry great weight with it.

There are certain birds which are ſuppoſed to viſit this iſland only at diſtant intervals of years; the Bohemian chatterer and croſs-bill [y] (for example) once perhaps in twenty.

The fact is not diſputed, that ſuch birds are not commonly obſerved in particular ſpots from year to year; but this may ariſe from two cauſes, either a partial migration within the verge of our iſland, or perhaps more frequently from want of a ready knowledge of birds on the wing, when they happen to be ſeen indeed, but cannot be examined.

I never have diſputed ſuch a partial migration; and indeed I have received a moſt irrefragable proof of ſuch a flitting, from Mr. White, whoſe accurate obſervations I have before had occaſion to argue from.

[y] This bird varies much in the colour of its plumage, and is ſometimes red.

The firſt account we have of their being ſeen, is in the Ph. Tr. abr. Vol. V. p. 33. where Mr. Edward Lhwyd ſuſpects them to be Virginia nightingales, from their feathers being red, and had no difficulty of at once ſuppoſing that they had croſſed the Atlantic.

The

The rock (or ring-ouzel) hath always hitherto been conſidered as frequenting only the more mountainous parts of this iſland: Mr. White, however, informs me that there is a regular migration of theſe birds, which flock in numbers, and regularly viſit the neighbourhood of Selborn, in Hampſhire [z].

I therefore have little doubt but that they equally appear in others of our Southern counties; though it eſcapes common obſervation, as they bear a ſort of general reſemblance to the black-bird, at leaſt to the hen of that ſpecies.

I own alſo, that I always conceived the Bohemian chatterer was not obſerved in Great Britain but at very diſtant intervals of years, and then perhaps only a ſingle bird, whereas Dr. Ramſey (profeſſor of natural hiſtory at Edinburgh) informs Mr. Pennant, that flocks of theſe birds appear conſtantly every year in the neighbourhood of that city [a].

As for croſs-bills, they are ſeen more and more in different parts of England, ſince there have been ſo many plantations of firs: this bird is remarkably fond of the ſeeds of theſe trees, and therefore changes its place to thoſe parts where it can procure the greateſt plenty of ſuch food [b].

This

[z] See alſo Br. Zool. Ill. p. 56.

[a] Theſe birds are ſaid to be particularly fond of the berries of the mountain-aſh, which is an uncommon tree in the Southern parts of Great Britain, but by no means ſo in the North.

[b] This bird ſhould alſo, for the ſame reaſon, be found from year to year in the cyder counties, if it was true (as is commonly ſuppoſed) that he is particularly fond of the kernels of apples, which it is conceived he can inſtantly extract with his very ſingular bill.

Mr. Tunſtall, F. R. S. however, at my deſire, once placed an apple in the cage of a croſs-bill, which he had kept for ſome time in his very valuable and capital collection of live birds. Upon examining the apple a fortnight afterwards, it remained untouched. The notion of this bird, however, feeding on apple-kernels, is very antient. A. D. 1251, quædam aves mirabiles quæ nunquam in Angliâ antea viſæ erant, in pomeriis

maxime

This flitting therefore by no means amounts to a total and periodical migration over ſeas; but is no more than what is experienced with regard to ſeveral birds.

For example, the Britiſh Zoology informs us [c], that, at an average 40,000 dozen of larks are ſent up from the neighbourhood of Dunſtable to ſupply the London-markets; nor do I hear, upon inquiry, that there is any complaint of the numbers decreaſing from year to year, notwithſtanding this great conſumption.

I ſhould not ſuppoſe that 500 dozen of ſkylarks are caught in any other county of England; and it ſhould therefore ſeem that the larks from the more adjacent parts croud in to ſupply the vacuum occaſioned by the London epicures, which may be the cauſe poſſibly of a partial migration throughout the whole iſland.

I begin now to approach to ſomething like a concluſion of this (I fear) tedious diſſertation: I think, however, that I ſhould not omit what appears to me at leaſt as a demonſtration, that one bird, which is commonly ſuppoſed to migrate acroſs ſeas, cannot poſſibly do ſo.

A landrail [d], when put up by the ſhooter, never flies 100 yards; its motion is exceſſively ſlow, whilſt the legs hang down like thoſe of the water-fowls which have not web feet, and which are known never to take longer flights.

This bird is not very common with us in England, but is exceſſively ſo in Ireland, where they are called corn-creaks.

Now thoſe who contend that the landrail, becauſe it happens to diſappear in winter, muſt migrate acroſs oceans, are reduced to the following dilemma.

maxime apparuerunt, pomorum grana & non aliud de eiſdem pomis comedentes. Habebant autem partes roſtric ancellatas, per quas poma quaſi forcipe diviſerunt. Matthew Paris, p. 825. & additamenta, p. 263.

[c] P. 235.

[d] Br. Zool. p. 387.

They

They muſt firſt either ſuppoſe that it reaches Ireland periodically from America; which is impoſſible, not only becauſe the paſſage of the Atlantic includes ſo many degrees of longitude, but becauſe there is no ſuch bird in that part of the globe.

If the landrail therefore migrates from the continent of Europe to Ireland, which it muſt otherwiſe do, the neceſſary conſequence is, that many muſt paſs over England in their way Weſtward to Ireland; and why do not more of theſe birds continue with us; but, on the contrary, immediately proceed acroſs the St. George's channel?

Whence ſhould it ariſe alſo, if they paſs over this iſland periodically in the ſpring and autumn, that they are never obſerved in ſuch paſſage, as I have already ſtated their rate in flying to be exceſſively ſlow? To which I may add, that I never ſaw them riſe to the height of twenty yards from the ground, nor exceed the pitch of a quail.

I have now ſubmitted the beſt anſwers that have occurred, not only to the general arguments for the migration of birds acroſs oceans, but alſo to the particular facts, which are relied upon as actual proofs of ſuch a regular and periodical paſſage.

Though I may be poſſibly miſtaken in many of the conjectures I have made, yet I think I cannot be confuted but by new facts, and to ſuch freſh evidence, properly authenticated, I ſhall moſt readily give up every point, which I have from preſent conviction been contending for.

I may then perhaps alſo flatter myſelf, that the having expreſſed my doubts with regard to the proofs hitherto relied upon, in ſupport of migration, may have contributed to ſuch new and more accurate obſervations.

It is to be wiſhed, however, that theſe more convincing and deciſive facts may be received from iſlanders (the more diſtant

from

from any land the better [e]) and not from the inhabitants of a continent; as it does not ſeem to be a fair inference, becauſe certain birds leave certain ſpots at particular times, that they therefore migrate acroſs a wide extent of ſea.

For example, ſtorks diſappear in Holland during the winter, and they have not a very wide tract of ſea between them and England; and yet this bird never frequents our coaſts [f].

The ſtork, however, may be truly conſidered as a bird of paſſage by the inhabitants of thoſe parts of Europe (wherever ſituated) to which it may be ſuppoſed to reſort during the winter, and where it is not ſeen during the ſummer.

I am, &c.

[e] I would particularly propoſe the iſlands of Madera and St. Helena; to theſe, I would alſo add the iſland of Aſcenſion (had it any inhabitants), as likewiſe Juan Fernandez, for the Pacifick ocean.

[f] Kempfer however mentions that ſtorks continue throughout the whole year at Japan, vol. I. p. 129.

ESSAY V.

ON THE TORPIDITY OF THE SWALLOW TRIBE, WHEN THEY DISAPPEAR.

IN the foregoing treatiſe upon the migration of birds, the appearance and diſappearance of the ſwallow-tribe hath neceſſarily been touched upon; but I think it better to reſerve, for a ſeparate diſſertation, what more particularly relates to their being during the winter in a ſtate of torpidity.

I have for many years attended carefully to the motions of theſe birds from the latter end of March to the latter end of April, at which time I have travelled into, or returned from, North Wales.

For the laſt twelve years the ſpring ſeaſons in that part of Great Britain have been generally dry, the eaſt winds prevailing during the month of April.

The conſequence hath been, that on my journey towards Wales, or upon my arrival in the principality, I have perhaps ſeen a ſtraggling ſwallow or ſwallows [a]; but upon the weather growing

[a] As often martins. I ſhall here ſubjoin a letter which I received from that ingenious and obſervant naturaliſt the Rev. Mr. White, of Selborne in Hampſhire.

"DEAR SIR, *Selborne, Nov.* 22, 1777.

You cannot but remember that the 26th and 27th of laſt March were very hot days; ſo ſultry that every body complained, and were reſtleſs

growing more ſevere, they have diſappeared perhaps for a fortnight or more, ſo that I never have been able to procure any, though

under thoſe ſenſations to which they had not been reconciled by gradual approaches.

This ſudden ſummer-like heat was attended by ſummer coincidences; for on thoſe two days the thermometer roſe to 66 in the ſhade; many ſpecies of inſects revived and came forth; ſome bees ſwarmed in this neighbourhood; the old tortoiſe near Lewes in Suſſex awakened and came forth out of his dormitory; and, what is moſt to my preſent purpoſe, many houſe-ſwallows appeared, and were very alert in many places, and particularly at Cobham in Surry.

But as that ſhort warm period was ſucceeded, as well as preceded, by harſh ſevere weather with frequent froſts and ice, and cutting winds, the inſects withdrew, the tortoiſe retired again into the ground, and the ſwallows were ſeen no more until the 10th of April, when the rigour of the ſpring abated, and a ſofter ſeaſon began to obtain.

Again: it appears by my journals for many years paſt, that houſe-martins retire, to a bird, about the beginning of October; ſo that a perſon not very obſervant of ſuch matters would conclude, that they had taken their laſt farewell; but then it may be ſeen in my diaries alſo that conſiderable flocks diſcover themſelves again in the firſt week of November, and often on the 4th day of that month, *only for one day*; and that not as if in actual migration, but playing about at their leiſure, and feeding calmly as if no enterprize of moment at all agitated their ſpirits: and this was the caſe in the beginning of this very month; for on November the 4th more than twenty houſe-martins, which in appearance had all departed about the 7th of October, were ſeen again for that *one morning only* ſporting in my fields, and feaſting on inſects which ſwarmed in that ſheltered diſtrict. The preceding day was wet and bluſtering; but the fourth was dark and mild and ſoft, the wind at S. W. and the thermometer at 58½, a pitch not common at that ſeaſon of the year. Moreover, it may not be amiſs to add in this place, that whenever the thermometer is above 50 the Bat comes flitting out in every autumn and winter-month.

From all theſe circumſtances laid together it is obvious, that torpid inſects, reptiles, and quadrupeds, are awakened from their profoundeſt ſlumbers by a little untimely warmth: and therefore, that nothing ſo much promotes this death-like ſtupor as a defect of heat. And farther it is reaſonable to ſuppoſe, that two whole ſpecies, or at leaſt many individuals

though I have ſent people out with guns to ſhoot them. My inducement was to examine them upon their firſt appearance, and to ſee in what plight they might be, both as to caſe and plumage [b]; as alſo what they might feed upon before many winged inſects are to be found.

Upon my return towards London I have commonly ſeen five or ſix ſkimming over the river Clwyd [c], near the gate of the town of Ruthin, which is called Porthydwr.

After this, it hath commonly happened, that I have not obſerved any of this tribe of birds but at the diſtance of 20, 30, or 40 miles, and this always depending upon the approach to rivers or ponds, ſo that I could be tolerably certain where I might expect to obſerve them.

Theſe circumſtances ſeem to me very deciſive, that ſwallows are concealed near the place where they begin to appear; and on firſt conſideration of theſe facts it may be perhaps inferred, that theſe birds are all to be found under the water; it muſt however

dividuals of thoſe two ſpecies of Britiſh hirundines, do never leave this iſland at all, but partake of the ſame benumbed ſtate; for we cannot ſuppoſe that, after a month's abſence, houſe-martins can return from ſouthern regions to appear for *one morning in November*, or that houſe-ſwallows ſhould leave the diſtricts of Africa to enjoy in *March* the tranſient ſummer of a *couple of days*.

I am, with great eſteem,

Your obliged and humble ſervant,

GIL. WHITE.

[b] I have been informed however by Mr. Corniſh, an ingenious naturaliſt and ſurgeon at Totneſs, that he hath been more fortunate, and that the plumage of the birds look as uſual, but that their bodies are much emaciated.

[c] I need ſcarcely remind the reader of the old Greek proverb, tranſlated into ſo many languages, "that one ſwallow does not make the *ſpring*,"

be recollected, that they probably procure more food in ſuch ſituations when on the wing, whatever may have been their winter reſidence. By the latter end of April the ſwallow-tribe appears in numbers.

I ſhall now ſtate ſuch facts as I have myſelf obſerved, or received from ingenious correſpondents, in relation to each ſpecies of ſwallow, and without heſitation make my own inferences, leaving them to be corrected by thoſe who may be more fortunate in collecting more deciſive inſtances.

I ſhall begin with the *Swallow*, as Mr. Pennant does in his Britiſh Zoology [d]; and premiſe that I mean the ſpecies whoſe tail is moſt fork'd, and which is mark'd with a red ſpot on the forehead and chin [e].

This bird appears the firſt of its tribe, and (as I conceive at leaſt) hides itſelf under water during the winter, becauſe, in the few inſtances where the relator hath been able to particularize the ſpecies thus found, it hath happened to be a ſwallow.

There is ſcarcely a treatiſe on ornithology, written in the Northern parts of Europe, which does not allude to the ſubmerſion of ſwallows during the winter, as a fact almoſt as well known as their peopling the air during the ſummer; and becauſe the name of Linnæus is reſpected by moſt of the incredulous on this head, I copy from him the following words in the deſcription of the bird.

"Hirundo [*Ruſtica*], habitat in Europæ domibus intra tectum, "unaque cum *urbica* demergitur, vereque emergit [f]."

[d] Vol. II. p. 282.

[e] This diſtinguiſhes the bird at once to every reader; but, if I was to call it the Hirundo Ruſtica of Linnæus, few would comprehend what bird I meant, as the continuing in the country is much more applicable to the ſand martin.

[f] Syſtema Naturæ, 1766. This authority indeed extends alſo to Martins.

It

It is alſo clear from the expreſſion of *demergitur* (though perhaps not claſſical) that this naturaliſt conceived theſe birds hid themſelves under water during the winter; and it is to be obſerved, that he ſeems to have ſtated it after a proper examination, becauſe in the Fauna Suecica, publiſhed five years before, he omits the mention of this circumſtance [g].

As the inſtances of finding ſwallows under water are moſt common in the Northern parts of Europe, I ſhall begin with the teſtimony of the inhabitants of that part of the globe.

Mr. Peter Brown, a Norwegian and ingenious painter [h], informs me, that from the age of 6 to 17, whilſt he was at ſchool near Sheen [i], he with his companions hath conſtantly found ſwallows in numbers torpid under the ice, which covered bogs, and that they have often revived upon being brought into a warm room [k].

Baron Rudbeck, a Swediſh gentleman, who was not long ſince in England, hath aſſured me that this fact was ſo well known in Sweden as to leave no doubt with any one.

[g] Iſaac Biberg, in his Diſſertation on the Oeconomy of Nature, read before the Academy of Upſal, ſtates the ſubmerſion of ſwallows as a known fact in that part of the world.

Mr. Boyle took notice that ſwallows live under frozen water in the Baltic. Birch's Hiſt. R. S. Vol. I. p. 180.

The ſwallows, before they ſink under water, ſing their *ſwallow-ſong*, as it is called, *and every one knows*. Pontoppidan, part II. p. 98.

See many well-atteſted inſtances of ſwallows being ſo found in the Northern Parts of Germany. Klein.

[h] Author of the New Zoology. He lives at N° 85. Queen Ann Street, Eaſt.

[i] N. Lat. 59.

[k] The beſt way, however, of awakening them from their torpid ſtate is, to put them into one's boſom, or hold them in one's hand, as Mr. Corniſh, an ingenious ſurgeon of Totneſs, in Devonſhire, hath informed me, who hath made many curious experiments upon bats in that ſtate.

Mr.

Mr. Stephens, A. S. S. informs me, that when he was 14 years of age, a pond of his father's (who was vicar of Shrivenham in Berkſhire) was cleaned during the month of February, that he picked up himſelf a cluſter of three or four ſwallows (or martins) which were caked together in the mud, that the birds were carried into the kitchen, on which they ſoon afterwards flew about the room, in the preſence of his father, mother, and others, particularly the Rev. Dr. Pye. Mr. Stephens alſo told me that his father obſerved at the time, he had read of ſimilar inſtances in the Northern writers. Though I have ſtated theſe birds to have been either ſwallows (or martins) I rather ſuppoſe them to have been the former, from their being found under water.

The compilers of the Encyclopedie (art. Mort.) have inſerted the following obſervation and fact in relation to ſwallows diſcovered in the ſame ſituation.

" Pluſieurs oiſeaux paſſent auſſi tout l'hyver ſous les eaux, telles " ſont les *hirondelles*, qui loin d'aller ſuivant *l'erreur populaire fort* " *accreditée*, dans les climats plus chauds, ſe precipitent au fond " de la mer, des lacs, & des rivieres, &c."

It is there alſo ſtated, that Mr. Falconet, a phyſician, living at Paris, had ſeen in one of the provinces, " une maſſe de terre que " les pecheurs avoient tirée de l'eaue; apres avoir lavée & debro- " nillée, il appercut que ce n'etoit autre choſe qu'un amas d'hi- " rondelles," which, on being brought to the fire, revived, the fiſhers declaring that this was not uncommon.

The late ingenious Mr. Stillingfleet informs us, that one ſwallow's being found at the bottom of a pond in winter, and brought to life by warmth, was atteſted to him by a gentleman of character[1].

Some years ago the moat of Aix-la-Chapelle was cleaned during the month of October, and the water let out for that purpoſe,

[1] Miſc. Tr. p. 106.

when

when on the ſides of the moat, and much below the parts which had been covered with water, a great number of ſwallows were ſeen to all appearance dead, but their plumage not impaired.

Du Tertre mentions, that a Ruſſian of credit had told him, that, a piece of ice in a village of Muſcovy having been brought into a houſe with ſwallows in it, they all revived [m].

There are ſeveral reaſons why ſwallows ſhould not be frequently thus found; ponds are ſeldom cleaned in the winter, as it is ſuch cold work for the labourers, and the ſame inſtinct which prompts the bird thus to conceal itſelf, inſtructs it to chooſe ſuch a place of ſecurity, that common accidents will not diſcover it.

But the ſtrongeſt reaſon for ſuch accounts not being more numerous, is, that facts of this ſort are ſo little attended to; for though I was born within half a mile of the pond near Shrivenham, and have always had much curioſity with regard to the natural hiſtory of animals, yet I never heard a ſyllable about this very material and intereſting intelligence till very lately.

To theſe inſtances I muſt alſo add, that ſwallows may be conſtantly taken in the month of October, during the dark nights, whilſt they ſit on the willows in the Thames; and that one may almoſt inſtantaneouſly fill a large ſack with them, becauſe at this time they will not ſtir from the twigs, when you lay your hands upon them. This looks very much like their beginning to be torpid before they hide themſelves under the water.

A man near Brentford ſays, that he hath caught them in this ſtate in the eyt oppoſite to that town, even ſo late as November.

I ſhall conclude the proofs on this firſt head by the dignified teſtimony of Sigiſmond King of Poland, who affirmed, on his

[m] Vol. II. p. 260. Paris, 1667.

oath, to Cardinal Commendon[n], that he had frequently ſeen ſwallows which were found at the bottom of Lakes.

I ſhall now proceed to the ſecond ſpecies of the ſwallow-tribe, called a *martin*, which hath no colours but black and white, hath a ſhorter tail than the preceding, and builds commonly under the eaves of houſes.

I may be miſtaken, but I ſhall here again hazard a conjecture that this ſpecies does not hide itſelf under water during the winter, but rather in the crevices of rocks or other proper lurking places above ground, as moſt of thoſe which have been diſcovered in ſuch ſituations have been martins.

The inſtances of this ſort are ſo numerous from all parts, that to bring them within a moderate compaſs I muſt only ſelect a few of them; promiſing thoſe who are incredulous, that I can moſt readily furniſh many more than I ſhall now produce.

I ſhall begin with a letter dated at Towyn in Merionethſhire, dated March 22, 1773.

EXTRACT from a Letter relative to torpid MARTINS.

"SIR, *Towyn, Merionethſhire, March* 22, 1773.

I received yours; and according to your deſire I made as much enquiry as I could concerning the ſwallows. Richard Hugh, a boatman at Aberdyſyny, tells me, that he lived with Mr. Anwil about twenty years ago, when they were found by Mr. Anwil himſelf, who ordered him, with ſome others of his ſervants, to go along with him to ſee them; and the ſaid Richard Hugh really believes that there were ſome thouſands of them; and Mr. Anwil, with his own hand, put ſome of them into a part of the

[n] See the Life of that Cardinal, p. 211. Paris, 1671, 4to.

cliff

cliff which remained in the rock, they could at firſt ſcarcely perceive life in them, but ſoon they began to crawl a little, then they carried ſome into the houſe, and held them near the fire, when they became pretty lively. Richard Hugh cannot recollect who was the perſon that ſaw them beſide himſelf and Mr. Anwil, neither can he remember exactly what month it was; but he is ready to make oath, that it was a very uncommon time of year to ſee ſwallows, and to the beſt of his memory it was either the latter end of January or the beginning of February. I went to Mr. Griffith Evans at Tymaur, to aſk whether he had heard any thing of them; and he told me, that he now well remembers to have heard Mr. Anwill telling a deal about them, how remarkable it was to ſee them at ſuch time of the year, and he believes it was about twenty years ago; and Mr. Griffith Evans ſays he is poſitive that it is true. Alſo one Hugh Richard, a very credible old man in this town, ſays, that he really heard Mr. Anwil mentioning them."

I have another account of the ſame ſort with regard to ſwallows (or martins) being diſcovered, about 16 years ago, at Yew-Law Caſtle, near Hawarden, in Flintſhire.

I have received alſo the ſame kind of information relative to torpid ſwallows, in Carnarvonſhire, and Caſtleton in Derbyſhire.

Sir William Bellers told the late Dr. Chauncey that he happened to ſtop at a Fiſherman's houſe in Cornwall, whoſe net had been much torn by a large clod of earth, which, upon being examined, was very full of ſwallows, that awaked from their torpidity upon being brought near the fire. I ſhould rather ſuppoſe however that they were martins, from the circumſtance of their being found in a large clod of earth, which had probably dropt from the bank a little while before.

By a letter from Dr. Finley, Provoſt of the college of New Jerſey, dated May 1, 1765, to the late Dr. Chandler, and ſoon afterwards communicated to the Royal Society, it appears that the ſame notion prevails in America, with regard at leaſt to ſome ſpecies of their ſwallows. Kalm alſo mentions their being found torpid in holes and clefts of rocks near Albany [o].

Dr. Pallas gives an account that on the 18th of March a ſwallow (perhaps martin) was brought to him, near Uſa, which had been found in a field, to all appearance lifeleſs, but having remained a quarter of an hour in a warm room, it flew about, and lived ſome days, till killed by accident [p].

Mr. Corniſh, an ingenious ſurgeon, who reſides at Totneſs in Devonſhire, was fiſhing in the river Dart, at the beginning of November, 1774, and on a very warm day obſerved ſeveral martins iſſuing from ſome large rocks, overgrown with ivy and thicket. On this appearance, at ſuch a time of the year, he deſiſted from his amuſement, that he might more attend to the motions of theſe birds, which had been brought out of their winter-quarters by the fineneſs of the weather, the ſun at that time ſhining ſtrong on the rocks. They continued to flit backwards and forwards for almoſt half an hour, keeping very near together, and never flying in a direct line, nor when at the fartheſt above a hundred yards diſtant from the rocks, cloſer to which they now (as the ſun lowered) began to gather very faſt. Their numbers were then leſſened conſiderably, and in a very ſhort time they all returned to the fiſſures of the rocks, from whence they had been induced to venture out by the warmth of the evening. Mr. Corniſh concludes this account by aſſerting very poſitively, that there was not one ſwallow amongſt theſe martins [q].

[o] Vol. II. p. 146.

[p] Pallas's Travels through the Ruſſian Territories, part II. book I. p. 13. Peterſburg, 1773.

[q] Phil. Tranſ. vol. LXV. part I. p. 343.

The

The ſame ingenious naturaliſt afterwards mentions, that he hath ſeen martins at Totneſs in the months of December [r] and January, though he never obſerved a ſwallow at that ſeaſon; in which fact he is confirmed by a perſon whoſe name is Didham, and who ſaw two martins on the 26th of December at a place called Syfferton [s].

I ſhall here ſubjoin other facts of the ſame kind, which I have received from the ſame good authority.

Mr. Manning, a ſurgeon of reputation in Kingſbridge, when a boy, and in ſearch of ſparrows neſts, on a headland called the Hope, pulled out from under the thatch of an uninhabited houſe great numbers of ſwallows (or martins) which he conſidered as dead, but they afterwards revived; and their number amounted to more than 40. Mr. Manning recollects the fact at preſent as if it had been more recent, and likewiſe remembers, that the plumage was in perfect order; which was the caſe alſo with ſome martins, which I received myſelf during the winter, from Camerton in Somerſetſhire, in which there was not the leaſt mark of putrefaction.

Another perſon drew out a great number of martins from the wall of an old caſtle in Wales during winter, and the heat of his hands recovered ſome of them ſo as to fly.

Again, a plumber in Mr. Corniſh's neighbourhood hath made a ſolemn depoſition, that being at work on the leads of Foraby-houſe (ſituated on the ſea-coaſt in Torbay) early in the ſpring, he found in ſome of the ciſterns ſeveral martins: that he at firſt believed them to be dead; but as they looked not at all decayed, he began to ſuppoſe they might be only aſleep, and that in conſequence of this idea, curioſity tempting him to hold one of them

[r] He obſerved ſome ſo recently as the 7th of December, 1778.
[s] Phil. Tranſ. vol. LXV. part I. p. 346 and 349.

in his hand for a few minutes, the bird became ſtrong enough to fly two or three yards.

Kyrcher ſpeaks of a deep cavern high up the Teverone, which the mountaineers told him was never left by the ſwallows in winter [t].

The Rev. Dr. Boſworth obſerved five ſwallows (or martins) creep out of the wall of Merton College, Oxford, during the month of January, which returned again to their dormitories on the weather becoming colder.

Mr. Hooper, F. R. S. hath informed me, that martins were ſeen at Chriſtchurch in Hampſhire ſo late as Chriſtmas, in 1772, when the flies alſo began to be troubleſome. I ſhall here ſubjoin the words of a letter on this ſubject from an eye-witneſs, "As my "neighbours and ſelf were ſtanding in the churchyard [u], we told "fourteen on the wing at one time, near the Eaſt end of the "church, and could ſee others flying about over my houſe, and "different parts of the town." Mr. Rickman went home, and immediately wrote the following memorandum in his almanack: "Dec. 9, 1772. This day a conſiderable number of martins or "ſwallows were ſeen round the church. They were in indefinite "numbers (as during the ſummer), and flew with as much ve-"locity as at that time of the year. They decreaſed daily till "the 23d of December, after which I have not heard of one being "ſeen."

I have alſo received an account of two ſwallows or martins appearing on the 21ſt of December, in this ſame year, *viz.* 1772, at or near the town of Pool, in Dorſetſhire.

I am laſtly informed, by an intelligent ſervant of the Right Hon. Mr. Mackenzie, that being with his maſter at Lord Strafford's

[t] Latium Vetus.
[u] Sc. of Chriſtchurch.

in

in Yorkſhire, ſeven or eight years ago, the latter end of October, a converſation began with the game-keeper about ſwallows croſſing the ſeas; which the game-keeper diſbelieved, becauſe he ſaid he could then carry any one to ſome neighbouring coalworks, where he was ſure of finding them by that time. On this many of the ſervants attended him to the coalpits, where ſeveral martins were obſerved in a torpid ſtate, but ſhewed motions of life upon their being brought near to the fire.

Moſt of theſe inſtances are ſo well atteſted, that I conceive it cannot be diſputed by any one, that martins at leaſt appear occaſionally throughout the winter, whenever the weather is remarkably mild, and which agrees with what Sir William Hamilton hath informed me, in relation to his ſcarcely ever paſſing between Naples and Pozzuoli without ſeeing ſome of theſe birds, when the ſeaſon at that time of the year was temperate.

With regard to the third ſpecies of ſwallows, the ſand martin, I have never been able to collect a deciſive inſtance of their being obſerved at all during the winter, though poſſibly ſometimes not diſtinguiſhed from the more common martin; I will not therefore pretend to conjecture what may be their peculiar lurking places, though I conceive that they undoubtedly have ſuch. I have however been negatively informed that they are not found in the holes where they make their neſts. This bird is commonly ſo diſtant from the habitation of man, and is ſo much in the dark, that its habits are not eaſily attended to.

As for the fourth ſpecies, called the *Swift*[x], which is well known by its ſuperior ſize, and being almoſt entirely black, Linnæus aſſerts, that it winters in the holes of churches[y].

[x] Hirundo Apus.
[y] Templorum foraminibus.

I have

I have however the following inſtance of their ſometimes chooſing other places of concealment.

The Rev. Mr. Williams of Biſhop's Waltham in Hampſhire found three Swifts in the battlements of an old flint tower belonging to that town during the winter, which being brought into a warm room ſhewed ſigns of life, but afterwards hanging them up in a paper bag cloſe to the kitchen fire they were either ſtifled by the cloſeneſs of the bag, or killed by the too great heat. See alſo an inſtance of three Swifts being found in an old oak during the winter, which, on being laid before the fire, ſoon recovered ſtrength enough to fly about the room, though they died ſoon after[z]. Ariſtotle indeed aſſerts, that in Greece the Swift never diſappears, φαινεται δ'ο μεν απυς πασαν ωραν[a].

I ſhall now endeavour to corroborate theſe facts with regard to moſt of the ſpecies of ſwallows being obſerved during the winter either in a torpid ſtate, or on the wing, by ſome other proofs, which ſeem to make ſtrongly againſt the periodical migration of ſuch birds acroſs oceans.

They who maintain this opinion, always ſuppoſe that theſe birds paſs to the northward upon the approach of ſpring, in great flocks; of which however I have not been able to find any inſtance in what hath been printed on this ſubject, except what is ſtated in the Philoſophical Tranſactions, of a number having lighted upon the ſails of Sir Charles Wager's fleet in the Channel. I flatter myſelf alſo, that I have (in a previous eſſay) fully anſwered any inferences to be drawn from this relation in ſupport of migration; and muſt likewiſe repeat, that ſuch inſtances muſt happen as regularly as the return of the ſeaſons, did ſwallows then paſs to the northward.

[z] Phil. Tranſ. Vol. LXV. p. 347. and another inſtance, p. 349.
[a] Ariſt. de Hiſt. Anim. L. I. c. 1.

But

But this is not all, as if I can depend upon my own obſervations, as well as thoſe of others, ſwallows ſhould, according to this ſuppoſition, always firſt appear in flocks on the Southern coaſt of this iſland; whereas they are ſeen but in ſmall numbers, diſperſed almoſt equally over all parts of it, and if any cold weather happens they then immediately diſappear, being obſerved in the ſame numbers again when the mild weather is more confirmed, and are afterwards joined by myriads from every lurking place and retreat.

All animals are endowed with a providential inſtinct to avoid what may be prejudicial to them, and therefore it ſhould ſeem that the ſwallow tribe would never leave the coaſt of Africa in their ſpring migration to the Northward till a month later than they generally appear, as then there would be no occaſion for a ſudden retreat on the froſts, which are ſo frequently experienced in the early parts of our ſpring. Lying however in their torpid ſtate they cannot reſiſt the mild influence of the firſt genial weather, but know where to ſecure themſelves when it becomes ſevere.

That the ſwallow-tribe are concealed during the winter, not far from the place where they have been hatched, may be inferred from the following facts.

Mr. Stephens, F. S. A. hath informed me that martins continued to have a neſt for 16 years together in the hall of an old houſe which belongs to him at Camerton in Somerſetſhire, though the door was conſtantly ſhut during the night, and ſometimes for a few hours during day-light, when the parent birds muſt have been not a little impatient to feed their neſtlings.

The ſame fact hath been atteſted to me by Mr. Sanxay, with regard to the porch of a gentleman's houſe in Derbyſhire [b], though

[b] John Burrows, Eſq. of Overſtone, near Derby.

the

the birds did not continue to build for ſo many years as in the preceding inſtance.

The following fact relates to a ſwallow which built for two years together on the handles of a pair of garden ſheers, that were ſtuck up againſt the boards in an outhouſe; and, what is ſtranger ſtill, another bird of the ſame ſpecies made its neſt on the wings and body of an owl that happened by accident to hang dead, and dry, from the rafter of a barn. This owl, with the neſt on its wings and eggs, was brought to Sir Aſhton Lever, who deſired the perſon that furniſhed him with this curioſity to fix a large ſhell where the body of the owl had hung. The perſon did as he was ordered, and the following year a neſt was made and eggs laid in the ſhell by a pair of ſwallows [c].

Now it is clear, from theſe well-atteſted inſtances, that both martins and ſwallows chooſe to build, for a ſucceſſion of years, in the ſame place [d], though an inconvenient one, and is it to be ſup-

[c] The neſt, eggs, and ſhell, are now alſo to be ſeen in Sir *Aſhton* Lever's Muſeum.

[d] Kalm, in his account of N. America, informs us, that Dr. Franklin's father lived near two rivers, in the one of which herrings conſtantly were obſerved, but not in the other. Mr. Franklin therefore made an experiment, by removing ſome of the ſpawn, which occaſioning a breed in the ſecond river, herrings were afterwards obſerved at the proper ſeaſon, as frequently as in the other, the grown herrings depoſiting their ſpawn where they had been hatched themſelves. Kalm, vol. I. p. 294. This fact ſeems to prove that fiſh, as well as birds, always breed in the ſame places; and it may be therefore aſked why a bird ever builds a new neſt. To this I anſwer, that the materials of ſome are deſtroyed by the winter; but where they are not thus rendered uſeleſs, and are out of the reach of man, it is commonly obſerved that the ſame neſt, with ſome trifling repairs, ſerves for ſeveral years. Witneſs thoſe of herons, kites, and rooks, all of which I have ſeen in the ſame field at Sir Nicholas Baily's, in the iſland of Angleſey, and which were conſtantly upon the ſame trees.

poſed

poſed that they conſtantly return to the ſame ſpot from the coaſt of Africa, rather than they ſhould be torpid during the winter, in no very diſtant place of concealment.

But they who maintain that ſwallows periodically leave Europe and proceed to Africa, rely much upon their being ſeen to congregate not long before they diſappear, which happens however with regard to many other birds, and the aſſemblage conſiſts of the firſt brood, who are left by their parents to ſhift for themſelves, ſwallows and martins uniting.

This therefore ſeems to ariſe from ſuch birds conſidering themſelves as rather in a defenceleſs ſtate, unleſs

Defendit numerus.

That this is the fact, particularly with the ſwallow tribe, appears by the repeated obſervations of that attentive and ingenious naturaliſt the Rev. Mr. White[a].

It is well known that the ſwallow and martin have two broods every year, and conſequently that their firſt neſtlings muſt be abandoned by the parents: how therefore are the produce of the firſt neſt to be conducted over the Atlantic from Great Britain and Ireland, to Africa?

How alſo can it be expected, that the ſecond brood, which I have known myſelf to be hatched in October, ſhould be equal to ſuch a paſſage, in which they have no inſects to feed upon, and in which they never ſeem to have been obſerved by any ſhip at a conſiderable diſtance from land, or by any perſon on ſhore, who can properly aſſert that they were bent on ſuch periodical migration?

I will here add an obſervation which relates to the Swift only. This bird, by the length of its wings, is certainly better calculated

[a] Of Selborne, in Hampſhire. See Phil. Tranſ. vol. LXV. p. 261.

for a long flight than any of the ſwallow-tribe, and yet it is the lateſt comer, and diſappears the earlieſt of this whole genus[f], long before the inſects on which it feeds are wanting.

But this is not all. When this bird is firſt ſeen in the ſpring it is all over of a gloſſy dark ſoot colour (except their chins, which are white); but by being for a conſiderable time in the ſun and air, they become weather-beaten and bleached before they diſappear[g]?

Now would not this alteration in the colour be occaſioned by their paſſage over the Atlantic, and do we not know that the quicker the motion is, and the longer continued without intermiſſion, the more our own ſkins and hair are changed; and are we not to ſuppoſe that the ſame effects will be produced on the feathersa nd hairs of other animals?

I will now beg leave to ſtate another objection to the migration of ſwallows from Europe to Africa, which is, that if this conjecture is true, the ſame thing muſt hold with regard to the Northern and Southern parts of Aſia. On the contrary, I am informed, that ſwallows hide themſelves in the banks of the Ganges during what are called the winter months in that part of the world. Du Tertre likewiſe mentions, that the few ſwallows ſeen in the Caribbee Iſlands are only obſerved in the ſummer, as in France.

Now we are aſſured, by Dr. Pallas, that they have not only ſwallows in Ruſſia and Siberia, but that on the banks of the Okka, which empties itſelf into the Wolga, in N. Lat. 57, on froſt taking place about the 4th of Auguſt, they diſappeared for that year[h].

[f] Viz. At the latter end of April and Auguſt, Phil. Tranſ. vol. LXV. p. 264, et ſeq.

[g] Phil. Tranſ. vol. LXV. p. 269.

[h] Pallas's Account of his Travels through Ruſſia.

Theſe birds therefore ſhould, according to the hypotheſis of migration, have been paſſing to the more Southern parts of Aſia, but I do not find it obſerved by any Aſiatic traveller that they have the ſame ſpecies of hirundines with us, or that they are only ſeen in thoſe parts during our winter.

Between what hath been advanced in the preceding and preſent diſſertations, the arguments againſt the periodical migration of ſwallows have filled many pages, and it may be right to bring them to a concluſion, by anſwering an objection which is much relied upon by thoſe who maintain the contrary opinion.

It is frequently aſked by theſe, where and when the ſwallow moults, if this does not happen in parts of the globe to the Southward of Europe.

To this I do not pretend to anſwer by informing them where or when theſe birds change their feathers; but I may equally aſk the queſtion with regard to nine of the birds out of ten which have been deſcribed by naturaliſts, becauſe we are entirely uninformed about this matter, except in relation to thoſe which we uſually eat, or keep in cages.

It is true, that moſt, if not all of theſe, commonly moult with great regularity; but it is alſo known that there are often exceptions to every general obſervation or rule; nor do I ſee why it is more neceſſary that every bird ſhould moult, than that every fiſh ſhould not have wings, which would have been moſt confidently maintained by the old naturaliſts who were unacquainted with the flying fiſh.

Again, it is part of the known definition of a bird to be an animal covered with feathers, and yet thoſe of the Caſſowary and the Silky fowl of the Eaſt Indies rather reſemble hairs than plumage; and this is the caſe ſo ſtrongly with the latter, that it hath

given occaſion to the impoſition at Bruſſels, where they are ſhewn as the mix'd breed of a fowl and rabbit.

I therefore do not conceive it to be abſolutely neceſſary that this tribe of birds ſhould change their feathers at all, or perhaps they may do ſo only the ſecond or third year, and at a time different from that in which other birds moult.

But I will now aſk the direct queſtion of the partiſans of migration, whether the feathers are renewed whilſt the ſwallow tribe are in Africa during the winter?

Now in all the birds which we are well acquainted with, moulting begins in the autumn; and therefore if ſwallows drop their plumage in Africa during the winter, it is nearly as much contrary to what happens in relation to the change of feathers in other birds, as the not being liable to any change at all.

It is not alſo abſolutely impoſſible that theſe birds may moult during the time of their concealment, to which the fact already mentioned of the Swift's plumage being moſt bright and gloſſy, when it firſt appears in the ſpring, ſeems to give ſome countenance, and Ariſtotle aſſerts, that this happens to the τρυγων (commonly rendered the turtle-dove) whilſt it is hid[1].

How little do we know, with accuracy, in relation to the renewal of our own hair; which I rather believe to be brought about by ſuch degrees as to be almoſt imperceptible, nor are the hair-cutters, or friſeurs, perhaps capable of giving us any material information on this head.

Whatever weight, however, theſe anſwers may be thought to carry with them, it is as much incumbent upon thoſe who maintain the migration of ſwallows from Europe to Africa, to inform us where and when they moult, as it is upon thoſe who deny that they paſs from one continent to another.

[1] φωλει. Ariſt. Nat. Hiſt. L. viii. c. 16.

ESSAY VI.

ON THE PREVAILING NOTIONS WITH REGARD TO THE CUCKOW.

THOUGH it hath been ſo implicitly believed for centuries, that the cuckow neither hatches nor rears its young, I hope to be permitted to expreſs my doubts, with regard to this moſt unnatural neglect in the parent bird being general.

I find that this moſt prevailing opinion takes its riſe from what is ſaid by Ariſtotle, in the ninth book, and twenty-ninth chapter, of his Natural Hiſtory, who there aſſerts, thas the cuckow does not build a neſt itſelf, but makes uſe moſt commonly of thoſe of the wood-pigeon, hedge-ſparrow, lark, (which he adds are on the ground) as well as that of the χλωρις [a], which is in trees.

Now if we take the whole of this account together, it is certainly not to be depended upon; for the wood-pigeon [b] and hedge

[a] The χλωρις is rendered *luteola*; but, as there is no deſcription, it is difficult to ſay what bird Ariſtotle here alludes to; Zinanni ſuppoſes it to be the greenfinch.

[b] The wood-pigeon, from its ſize, ſeems to be the only bird which is capable of hatching, or feeding, the young cuckow; yet, if it is recollected that this bird lives on ſeeds, it is probable that the cuckow, whoſe nouriſhment is inſects, would either be ſoon ſtarved, or incapable of digeſting what was brought by the foſter-parent. This objection is equally applicable to the χλωρις, if it is our greenfinch.

ſparrow

ſparrow do not build upon the ground, and it is believed that no one ever pretended to have found a cuckow's egg in the neſt of a lark, which, indeed, is ſo placed. It is likewiſe to be obſerved, that the witneſſes often vary with regard to the bird in whoſe neſt the cuckow's egg is depoſited [c]; and Ariſtotle himſelf, in the ſeventh chapter of his ſixth book, confines the foſter-parents to the wood-pigeon and hedge-ſparrow, but chiefly the former.

In the age [d] of Ariſtotle is conſidered, when he began to collect the materials for his Natural Hiſtory, by the encouragement of Alexander after his conqueſts in India [e], it is highly improbable he ſhould have written from his own obſervations. He therefore ſeems to have haſtily put down the accounts of the perſons who brought him the different ſpecimens from moſt parts of the then known world.

Inaccurate, however, and contradictory as theſe reports often turn out, it was the beſt compilation which the ancients could have recourſe to; and Pliny therefore profeſſes only to abridge him, in which he often does not do juſtice to the original.

Whatever was aſſerted by Ariſtotle, is well known to have been moſt implicitly believed, till the laſt century; and I am convinced

[c] Thus Linnæus ſuppoſes it (in the Fauna Suecica) to be the white wagtail, which bird builds in the banks of rivers, or roofs of houſes, (See Zinanni, p. 51.) where it is believed no young cuckow was ever found.

[d] He did not leave the ſchool of Plato till the age of thirty-eight (or, as ſome ſay, forty); after which, ſome years paſſed before he became Alexander's preceptor, who was then but fourteen: nor could he have written his Natural Hiſtory, probably, till twelve years after this, as Pliny ſtates that ſpecimens were ſent to him by Alexander, from his conqueſts in India. Ariſtotle therefore muſt have been nearly ſixty when he began this great work, and conſequently muſt have deſcribed from the obſervations of others.

[e] Pliny, L. viii. c. 16.

that

that many of the learned in Europe would, before that time, not have credited their own eyeſight againſt what he had delivered.

There cannot be a ſtronger proof that the general notion about the cuckow ariſes from what is laid down by Ariſtotle, than the chapter which immediately follows, as it relates to the goatſucker, and ſtates that this bird ſucks the teats of that quadruped.

From this circumſtance, the goatſucker hath obtained a ſimilar name in moſt languages, though it is believed no one (who thinks at all about matters of this ſort) continues to believe that this bird ſucks the goat [f], any more than the hedgehog does the cow.

I beg leave, however, to explain myſelf, that I give theſe reaſons only for my doubting with regard to this moſt prevailing opinion in relation to the cuckow; becauſe I am truly ſenſible that many things happen in nature, which contradict all arguments from analogy, and I am perſuaded, therefore, that the firſt perſon who gave an account of the flying fiſh, was not credited by any one, though the exiſtence of this animal is not now to be diſputed. All that I mean to contend for is, that the inſtances of ſuch extraordinary peculiarities in animals, ſhould be proportionably well atteſted, in all the neceſſary circumſtances.

I muſt own, for example, that nothing ſhort of the following particulars will thoroughly ſatisfy me on this head.

[f] See Zinanni, p. 95. who took great pains to detect this vulgar error. Though it now is agreed both by Ray Buffon and Pennant, that the porcupine does not ſhoot its quills, yet this notion will continue to be believed perhaps for centuries, and Linnæus hath ſtated in the 12th edit. of his Syſtema Naturæ, "quod ſpinas in hoſtem jaculare valet non extrahendas." Boſman alſo in his voyage to Guinea aſſerts, that the animal really does ſo. We are always ready to ſuppoſe that we ſee what we have no doubt with regard to. How long was the poiſonous effect of the Tarantula, and Ants hoarding for winter, credited?

The

The hedge-ſparrow's neſt muſt be found with the proper eggs in it, which ſhould be deſtroyed by the cuckow, at the time ſhe introduces her ſingle egg [g]. Ariſtotle aſſerts this to be the fact; but Pliny ſays, all the eggs are hatched.

The neſt ſhould then be examined, at a proper diſtance, from day to day, during the hedge-ſparrow's incubation, as alſo the motions of the foſter-parent attended to, particularly in feeding the young cuckow, till it is able to ſhift for itſelf [h].

As I have little doubt that the laſt-mentioned circumſtance will appear deciſive to many, without the others which I have required, it may be proper to ſtate my reaſons, why I cannot conſider it alone as ſufficient; though Willoughby gives it as his chief argument for believing the popular notion.

There is ſomething in the cry of a neſtling for food, which affects all kinds of birds, almoſt as much as that of an infant, for the ſame purpoſe, excites the compaſſion of every human hearer.

I have taken four young ones from a hen ſkylark, and placed in their room five neſtling nightingales, as well as five wrens, the greater part of which were reared by the foſter parent [i].

[g] I could alſo wiſh that the following experiment was tried. When a hedge-ſparrow hath laid all her eggs, a ſingle one of any other bird, as large as a cuckow, might be introduced, after which if either the neſt was deſerted, or the egg too large to be hatched, it would afford a ſtrong preſumption againſt this general opinion: and would alſo ſhew whether the cuckow throws out the five eggs of the hedge-ſparrow, and whether the ſingle cuckow egg is depoſited upon removing the firſt or all of them?

[h] A notion prevails in many parts, that the hedge-ſparrow is at laſt ſwallowed by the cuckow.

[i] I am perſuaded that a cuckow is oftener an orphan than any other neſtling, becauſe, from the curioſity which prevails with regard to this bird, the parents are eternally ſhot.

It can hardly in this experiment be contended, that the ſkylark miſtook them for her own neſtlings, becauſe they differed greatly, not only in number and ſize, but in their habits, for nightingales and wrens perch, which a ſkylark is almoſt incapable of, though, by great aſſiduity, ſhe at laſt taught herſelf the proper equilibre of the body. If ducks are turned over to a hen turkey ſhe will generally take as much care of them as of her own brood, and I have been moſt credibly informed, that a rabbit hath been rear'd by a cat. Lucretius is therefore miſtaken when he aſſigns the following reaſon for each ſpecies of birds not varying from the prototype:

Nec ratione aliâ proles cognoſcere matrem,
Nec mater poſſet prolem.

I have likewiſe been witneſs of the following experiment: two robins hatched five young ones in a breeding cage, to which five others were added; and the old birds brought up the whole number, making no diſtinction between them.

The Aëdologie alſo mentions (which is a very ſenſible treatiſe on the nightingale [k]) that neſtlings of all ſorts may be reared in the ſame manner, by introducing them to a caged bird, which is ſupplied with the proper food. In the ſame manner the ducklings hatch'd by artificial heat in China, are immediately put under old ones, who nurture them [l].

Not only grown birds, however, attend to this cry of diſtreſs from neſtlings, but young ones alſo which are able to ſhift for themſelves.

I have ſeen a chicken, not above two months old, take as much care of younger chickens as the parent would have ſhewn to them which they had loſt, not only by ſcratching to procure them food,

[k] Paris, 1771.
[l] Mandeſlo's Travels, p. 225.

but by covering them with her wings; and I have little doubt but that ſhe would have done the ſame by young ducks.

I have likewiſe been witneſs of neſtling thruſhes of a later brood being fed by a young bird which was hatched earlier, and which indeed rather over-crammed the orphans intruſted to her care; if the bird however erred in judgement, ſhe was certainly not deficient in tenderneſs, which I am perſuaded ſhe would have equally extended to a neſtling cuckow.

An inſtance moreover is recorded by Dr. Birch of two pigeons (not more than ſeven weeks old) ſitting on ſuppoſititious eggs, and not only hatching, but rearing them [m].

If it is conſidered, that with regard to the nurture of young birds there can be no difficulty but on the part of the dam, half the wonder of many of the foregoing inſtances muſt immediately ceaſe, when it is recollected, that if neſtlings perfectly fledged are taken, they are as ready to receive their food from man as from the parent bird, and are as clamorous for it. As theſe advances are therefore conſtantly made on the part of the infant brood, there can be but one reaſon for withholding the food that is implored, which is the foſter-bird's being a hen, with a large brood of her own, under which circumſtances even it hath been proved that ſhe is willing to rear them, for there ſeems to be a pleaſure and perhaps pride in other animals, as well as man, to have their dependents. Nor is aſſiduity wanting on the part of the neſtlings to preſerve the continuance of this protection by every coaxing endearment on their part, which, if man becomes the foſter parent, is equally ſhewn to him. Nor is this merely diſſimulation, in order to procure food and nurture, for they are enlivened by his preſence after a hearty meal, and

[m] See a letter from Dr. Wallis, Hiſtory R. S. vol. I. p. 313.

pine

pine during his abſence. A French gentleman, whoſe name is Moriſette, hath ſhewn me frequent proofs of this in his young chickens, which were hatched in ovens. Theſe of courſe were fed by his ſervant till they were of an age to be turned into a little garden, when they would not run about, and feed kindly, unleſs the old woman was preſent who had reared them, and who therefore had a particular ſeat, in which ſhe continued the greateſt part of the day, whilſt the chickens played round her, and endeavoured to jump into her lap.

The young cuckow therefore being fed by a hedge-ſparrow or other bird ſeems to afford no irrefragable proof of having hatched the cuckow's egg, becauſe, if ſhe hath young ones of her own, it appears from ſome of the preceding facts, ſhe will probably take to this large foundling, and much more ſo if ſhe hath loſt her own brood, or perhaps they have forſaken her, on being completely fledged.

A cuckow is certainly a gigantic orphan to be nouriſhed and protected by a hedge-ſparrow; but all animals love ſociety, let the diſparity in ſize be what it may.

I ſhall here, on this head, ſubjoin part of a letter which I have received from my often-mentioned correſpondent the Rev. Mr. White, of Selborn, in Hampſhire.

"There is a wonderful ſpirit of ſociality in the brute creation independent of ſexual attachment. The congregating of gregarious birds in the winter is a remarkable inſtance. Many horſes, though quiet with company, will not ſtay one minute in a field by themſelves; the ſtrongeſt fences cannot reſtrain them. My neighbour's horſe will not only not ſtay by himſelf abroad, but he will not bear to be left alone in a ſtrange ſtable, without diſcovering the utmoſt impatience, and endeavouring to break the rack and manger with his fore-feet: he has been known to leap

out at a ſtable-window after company; and yet, in other reſpects, is remarkably quiet. Oxen and cows will not become fat by themſelves, but will neglect the fineſt paſture that is not recommended by ſociety. It would be needleſs to inſtance in ſheep, which conſtantly flock together.

But this propenſity ſeems not to be confined to animals of the ſame ſpecies; for we know a doe, ſtill alive, that has lived ever ſince it was a little fawn, with a dairy of cows; with them it goes a-field, and with them it returns to the yard. The dogs of the houſe take no notice of this deer, being uſed to her; but if ſtrange dogs come by, a chace enſues; while the maſter ſmiles to ſee his favourite ſecurely leading her purſuers over hedge, gate, or ſtile, till ſhe returns to the cows, who with fierce lowings and menacing horns drive the aſſailants quite out of the paſture.

Even great diſparity of kind and ſize does not always prevent ſocial advances, and mutual fellowſhip; for a very intelligent perſon aſſured me, that in the former part of his life keeping but one horſe, he happened alſo on a time to have but one ſolitary hen: theſe two incongruous animals ſpent much of their time together in a lonely orchard, where they ſaw no creature but each other. By degrees apparent regard began to take place between theſe two ſequeſtred individuals. The fowl would approach the quadruped with notes of complacency, rubbing herſelf gently againſt his legs; while the horſe would look down with ſatisfaction, and move with the greateſt caution and circumſpection, leſt he ſhould trample on his diminutive companion. Thus by mutual good offices each ſeemed to conſole the vacant hours of the other. So that Milton, when he puts the following ſentiment in the mouth of Adam, ſeems to be ſomewhat miſtaken:

"Much leſs can bird with beaſt, or fiſh with fowl,
"So well converſe; nor with the ox the ape."

The

The bare fact therefore that a hedge-ſparrow, or other ſmall bird, being obſerved to feed a young cuckow, is by no means ſatisfactory proof that the cuckow's egg was hatched by ſuch a dam, eſpecially as ſhe muſt have continued to ſit after her own five eggs had been removed; nor can we ſuppoſe that the cuckow could have depoſited her ſingle egg, without having perceived the intruſion of ſo large a ſtranger.

Can we preſume again, that hedge-ſparrows are not like other birds created to propagate their own ſpecies; but, on the contrary, chiefly for the purpoſe of hatching and feeding young cuckows?

That diſtinguiſhed anatomiſt Mr. Hunter hath diſſected ſeveral hen cuckows [n], and found that they are as well formed for incubation as other birds [o]; but ſuppoſing that they were not ſo, why does not the cuckow pitch upon the neſt of a thruſh or blackbird, rather than that of a hedge-ſparrow, as both neſt and dam of the former are ſo much nearer to the proper ſize, and the young cuckow therefore muſt have an infinitely better chance of being reared?

But other objections remain to the popular opinion, as, till all the proper circumſtances are proved to eſtabliſh the fact, we muſt reaſon from analogy.

If the hedge-ſparrow (or other ſmall bird) is a complete mother to the young cuckow, ſhe muſt not only diſregard the removal of her own five eggs, but the colour of them, for the

[n] Which were ſhot in the iſland of Belliſle during the winter.

[o] This is not the caſe with the oſtrich, which leaves her eggs in the ſand, the legs of that bird being ſo long as not to be diſpoſed of under her body, which would be ſcorched by the burning ſoil, as likewiſe the excluſion of the young too much accelerated by the united warmth of the ſands and the dam. It need ſcarcely be obſerved, that an oſtrich's neſt muſt be on the ground.

cuckow's

cuckow's egg is not only much larger, but is of a dirty yellow ſpotted with black, whereas her own are of a fine pale blue.

Again, all other neſtlings, whilſt callow, want to be covered by the plumage of the dam; but how can this gigantic orphan receive ſuch warmth from a hedge-ſparrow?

The time, moreover, of the egg being hatched, is commonly in proportion to its ſize, the hedge-ſparrow therefore would probably adandon it, ſuppoſing it to be addled. I muſt alſo aſk what is to become of the hen cuckow during the time that the hedge-ſparrow is performing its parental functions; is ſhe employed from day to day in dropping her ſingle egg into other neſts, in which circumſtance likewiſe ſhe differs from almoſt every other bird, as I do not recollect an inſtance of leſs than two, and the greater part lay five?

It will undoubtedly be urged, however, that all reaſons from analogy are of little weight againſt poſitive facts, to which I moſt readily aſſent; but though I have made many inquiries about this extraordinary notion, I never could hear evidence of any other circumſtance to ſupport it, except that the young cuckow had been fed by a ſmall bird; which I hope to have ſhewn is by no means ſufficient to prove that it was alſo hatched by the hedge-ſparrow. Of this latter circumſtance nothing leſs than the hedge-ſparrow's eggs being removed by the cuckow, her own ſingle egg ſubſtituted in the place, and afterwards hatched, will convince me, as the proof of what contradicts the general laws of nature muſt be proportionally ſtrong.

On the contrary, I have received ſeveral well-atteſted inſtances of cuckows hatching and feeding their own neſtlings, which I ſhall here ſtate.

I have been favoured by that eminent naturaliſt Mr. Pennant with the following, from a MS diſſertation of Dr. Derham's:

"The

"The Rev. Mr. Stafford was walking in Bloſſop-dale[p], and "ſaw a cuckow riſe from its neſt, which was on the ſtump of "a tree that had been ſome time felled, ſo as to reſemble the "colour of the bird. In this neſt were two young cuckows; "one of which he faſtened to the ground by means of a peg and "line; and very frequently, for many days, beheld the old "cuckow feed theſe her young ones."

I have been alſo furniſhed with two other inſtances of cuckow's neſts, and the proper parents feeding their young, within four miles of London, and likewiſe on the S. Weſtern coaſt of Merionethſhire.

I remember myſelf having been in Herefordſhire, not many years ago, when a girl brought a young cuckow to the houſe where I happened to be; and on my aſking what ſort of bird it was fed by, the girl anſwered, by ſuch another, only ſomewhat larger.

From theſe facts it muſt be allowed, that all cuckows at leaſt are not the unnatural parents they are commonly ſuppoſed to be.

I muſt however here repeat, that though I cannot but diſtruſt the commonly received opinion from the time of Ariſtotle to the preſent, that I by no means take upon myſelf peremptorily to deny it, as I do not want to be convinced, that the general rules and inſtinct by which animals are actuated, may ſometimes be broken through, notwithſtanding the reaſon for ſuch exception may not be very obvious.

I muſt however deſire thoſe who may perhaps be rather aſtoniſhed that any one ſhould preſume to doubt what is ſo generally credited, to recollect what hath happened with regard to the

[p] Derbyſhire.

goat-

goat-ſucker's ſuppoſed ſucking the teats of quadrupeds, the bite of the Calabrian tarantula, the porcupine ſhooting its quills, or the effects of the moon upon madmen, though they are called lunatics.

The true philoſophical temper is neither to credit nor diſbelieve extraordinary facts too haſtily:

Nîl ſpernat auris, nec tamen credat ſtatim.

PHÆDRUS.

Another notion with regard to the cuckow prevails, that during the winter it conceals itſelf in the ſtumps of trees, and which perhaps is as well atteſted, as the young cuckow's being hatched by the hedge-ſparrow.

"Certum eſt cuculum hyeme latere in concavis arborum et "lapidum [q]."

"Cuculus hyeme in terræ lapidum et arborum cavis ſe abdit, "in iiſque per totam hyemem latet [r]."

"Cuculus hyeme occultatur [s]."

"Cuculus hyeme in cavernis arborum latet, muta procedit "vere, &c. [t]."

Willoughby relates, from Jo. Faber, a cuckow's being found in the winter which lived the two following years. He alſo cites Aldrovandus for the ſame notion; as likewiſe accounts he had heard from his countrymen, though upon the whole he rather ſuppoſes this bird to migrate during the winter.

Though many of theſe citations are from men of learning, and poſitively aſſert cuckows being thus found, I ſhall leave them to

[q] Geſner citing Albert.
[r] Johnſon's Nat. Hiſt. Amſterdam, 1659, fol.
[s] Raczynſky Nat. Hiſt. of Poland, p. 277. Sandomiriæ, 1721. Schwenfeld's Hiſtoria Avium Sileſiæ. Lipſiæ, 1600.

the

the reader's judgement, the fact is as credible as that the young is hatched and reared by the hedge-ſparrow, and perhaps better atteſted.

Another notion is very prevalent, that a young cuckow never lives long enough to make its call in the ſucceeding ſpring.

I have inquired much with regard to the truth of this opinion, and never could hear of but one inſtance[u], in addition to that before cited from Geſner, which was from a ſhopkeeper in Holborn, who informed me, that he had known this bird to have lived more than two years in a cage. I have myſelf indeed ſeen two cuckows, which having been reared by hand, did not die till the latter end of March, and appeared a few days before to be in perfect health.

There ſeems to be little doubt therefore, that cuckows having lived ten or eleven months may ſtill ſurvive this critical period of the ſucceeding ſpring, and I ſhould conceive that the occaſion of their uſually dying about that time is the following.

Willoughby informs us, that he diſſected the ſtomach of a cuckow, and found in it caterpillars, with other inſects; when a young bird of this kind therefore happens to be caught, the ſuccedaneum is commonly raw meat, cut into ſmall pieces,

[u] I have moſt recently indeed been furniſhed with another inſtance:

A very creditable old woman, who ſupplied Newgate-market with live poultry, hath frequently informed her cuſtomers, that having reared a young cuckow, it diſappeared during the whole winter, and was concluded to have been killed; but in the ſpring it crept out of its lurking place, and was afterwards very lively. This old woman died about 10 years ago, aged 90, and was known by the name of Mother Bentham.

which equally anſwers for other neſtlings who live on the ſame food[x].

All animals throughout the creation eat as long as they can ſwallow, if they have plenty of food before them; and man only forbears what is equally pleaſant to his palate, from the conſideration of the bad conſequences to his health, as alſo from the convenience and good ſociety which attends ſtated meals.

Thoſe animals which are granivorous ſeem to thus ſatiate themſelves with impunity; ſome of theſe however chew the cud afterwards; and in thoſe which do not, graſs is certainly a food of very light digeſtion.

Carnivorous animals, on the other hand, have not their prey always lying before them, and are on that account calculated for long faſts. If you conſtantly ſupply them therefore with what they are at all times ready to devour, nature is counteracted, and the animal is ſhort-liv'd.

Now I conſider birds which live on inſects as carnivorous, and Linnæus indeed aſſerts, that cuckows devour ſmall birds in the autumn[y]; I am for this reaſon perſuaded, that the neſtlings reared in a cage die by over cramming themſelves, when the bad effects of repletion are more likely to be experienced, as the ſpring approaches.

It is much to be wiſhed indeed, for the illuſtration of Zoology, that many birds were not only reared, but kept for years in cages; nor is this ſo difficult a feat to accompliſh as many may ſuppoſe.

[x] Robins, for example; but as they grow up it is commonly changed for vegetable, or at leaſt great part of their food.

[y] I have ſome doubts with regard to the truth of this obſervation, as alſo what the ſame naturaliſt aſſerts about its devouring the foſter water-wagtail.

I have

I have before obſerved, that raw meat cut into ſlices proportionable to the ſize of the neſtling is a good ſuccedaneum for inſects, as is the common ſubſtitute given to young canary birds, for thoſe neſtlings which live on the product of vegetables.

When the young ones are properly fledg'd the dam ſhould be taken with them [z]; after which ſhe will immediately feed them, at leaſt I have ſeen frequent inſtances of this in robins and ſky-larks; nor can I conceive that the parental στοργη can be confined merely to theſe birds only. If the dam however cannot be caught, they who mean to rear the neſtlings by hand ſhould imitate her, in not cramming them too much, for ſhe does not feed her young oftner than in five minutes, and then with a very ſmall portion. If the neſtlings alſo are hung in a cage near the ſpot where the neſt was found, the dam will generally feed them; but ſuch young birds are often deſtroyed by vermin, and are ſeldom very tame, though they may indeed be rendered ſo with no great trouble [a].

I once prevailed upon a bird-catcher to try whether he could not rear ſome young martins by the promiſe of a guinea, if any one of them lived till Chriſtmas; he did not catch the dam, however, as I wiſhed him to do; and having fed the neſtlings

[z] By birdlime, properly diſpoſed near the neſt, or in ſome ſituations by a net being put over her. The cock bird will alſo feed the young but is not ſo much to be depended upon as the hen.

[a] The beſt means for effecting this is, to ſhew the animal that it is abſolutely in your power, and that you mean notwithſtanding to uſe it kindly. Take therefore a bird which hath been juſt caught, and carry it into a dark place, letting it perch upon your finger. The bird, in this ſituation, does not ſtir, and ſhould be ſtroaked with the other hand, whilſt occaſionally it is permitted to perch upon another finger, placed under its breaſt. In nine or ten minutes introduce ſome light by degrees, and many ſmall birds will inſtantaneouſly feed out of your hand.

for ten days, when they could fly, the whole brood died, by which he was ſo diſcouraged as never to have repeated the experiment, though it ſhould ſeem, that having lived ten days they might have ſurvived as many months, and perhaps years.

As theſe birds were martins, it perhaps might have been expected that they ſhould have been torpid during the winter; but this ſleeping ſtate does not take place with ſome other animals of the ſame habits, when they are ſupplied with food and warmth, witneſs the bear, the viper, and the common fly, which under theſe circumſtances are not only awake, but chearful and alert.

It is ſcarely neceſſary to refute another vulgar error, which ſeems to have taken its riſe from what is mentioned by Pliny, as he ſuppoſes the cuckow to become a hawk at the approach of autumn [b], and which poſſibly is alſo the occaſion of the notion that it preys upon ſmall birds at the ſame time of the year; this aſſertion being likewiſe advanced by the ſame authority.

Beſides other material diſtinctions, the cuckow hath two claws before and two behind, whereas every hawk hath three before and only one behind. It is indeed rather ſurpriſing that this difference ſhould have eſcaped Linnæus, when he gravely aſſerts, that this metamorphoſis does not take place; but it is remarkable that the Swediſh ornithologiſt conſiders the touraco [c] as a cuckow, which hath three claws before, and only one behind.

Another notion prevails, that the froth ſeen on many plants is occaſioned by this bird, and it is therefore termed *cuckow ſpit*;

[b] There is likewiſe a prevailing notion, equally ill founded, that a land rail becomes a water-rail, which is at once refuted by the great difference between the bills of theſe two birds.

[c] A moſt beautiful bird of Africa, of which there are two ſpecimens in Sir Aſhton Lever's Muſeum.

this

this however is now known to be the receptacle for the eggs of graſshoppers; nor does the cuckow ever ſcarcely light upon the ground; it therefore can as little depoſit this froth, as feed upon the plant *arum*, which with us is called *cuckow pint*. Perhaps it is more probable both the one and the other may have obtained this name from their being ſeen at the ſame time that the cuckow appears, than that the bird occaſions the former, or feeds upon the latter [d], which is an early plant of the ſpring.

[d] Arum is too acrid to be eaten by a cuckow, or probably any other animal; nor did I ever ſee the leaſt appearance of its having been touched.

ESSAY VII.

ON THE LINNÆAN SYSTEM.

AFTER the death of our illuſtrious countryman Ray, the ſtudy of Natural Hiſtory ſeems to have ſlept, not only in England, but in moſt parts of Europe; which may perhaps be attributed to the Newtonian Philoſophy's affording a more intereſting ſubject of diſcuſſion, till by the force of truth it was thoroughly eſtabliſhed.

In the Northern part of Sweden, however, a man of very uncommon abilities, and great penetration in examining ſpecimens, aroſe, who publiſhed his firſt edition of a Syſtema Naturæ in 1735; I need ſcarcely ſay that I mean the celebrated Linnæus.

The firſt perſon who introduced the knowledge of this comprehenſive work to the Engliſh reader is believed to have been Sir John Hill; and it was afterwards much commended by the late Mr. Stillingfleet, who tranſlated ſome eſſays of the Univerſity of Upſal, written under the inſpection of their preſident Linnæus.

I am truly ſenſible of his merit in claſſing the different kingdoms of nature; and moſt readily allow, that it is perhaps the beſt dictionary and grammar which the naturaliſt can uſe, when he goes into a muſeum, or means to travel into diſtant regions.

I am

I am ſenſible alſo of the great convenience in conforming to any general nomenclature, and that much confuſion is thereby avoided, from the ſame reaſon that it ſignifies little to geographers whence the firſt meridian is taken, if any particular one is but univerſally adopted.

Theſe advantages, however, ſhould not make us blind to Linnæus's defects, and the bad conſequences which perhaps are to be apprehended from his ſyſtem prevailing to the excluſion of others, to whom the naturaliſt muſt for ever be ſo much indebted.

I have ſeen ſeveral letters written by Linnæus, the latinity of which a young ſchool boy with us would be aſhamed of, and indeed in many periods the common rules of grammar were broken [a].

Lord Kaims therefore expreſſes himſelf moſt juſtly on this head, "a language as barbarous as the German Metaphyſics of "Leibnitz, or the Swediſh Natural Hiſtory of Linnæus, which "are not even intelligible, except to thoſe who have made a par-"ticular ſtudy of their lingo's [b]."

This is really a moſt material defect in any one who treats on ſubjects of Natural Hiſtory; for the deſcription ſhould be couched in terms that can leave no doubt about the author's meaning, and by ſuch accuracy make the expence of engraving unneceſſary.

It may, however, be now expected, that I ſhould furniſh ſome inſtances of deſcriptions which cannot be eaſily comprehended

[a] I ſhould almoſt ſuſpect likewiſe that he did not underſtand French or Engliſh, as in the 12th edition of his Syſtema Naturæ, he refers only to Geſner, Aldrovandus, Johnſtone, Ray, Briſſon *, and Houtinus, without any mention of Buffon, or Pennant.

[b] Preface to Lord Kaims's 3d vol. on language.

* Briſſon's deſcriptions are both in Latin and French.

by the reader, on account of the terms employed; whilſt I premiſe that I do not require elegance, but only that the expreſſions ſhould be clear, and not liable to be miſunderſtood. But though I do not inſiſt upon claſſical latinity, yet every reader hath a right to expect, that in a dead language no new words ſhould be introduced, or eſtabliſhed terms uſed, in a manner for which proper authority cannot be produced.

I ſhall not have much trouble in citing ſuch inſtances from the Syſtema Naturæ, and Fauna Suecica, as every page almoſt where there are two lines of deſcription, affords them.

Linnæus thus ſpeaks of the woodcock:

"Scolopax [*ruſticola*] habitat in *appropriatis* locis, volitans per "noctes quaſi viam *ſtrictiſſimam* in ipſo aëre, &c."

The ſpecific difference aſſigned to this bird is *ruſticolâ*, which can only mean, that it frequents the country; but is not this applicable to ninety-nine birds out of a hundred? Linnæus therefore intends to convey ſome other idea to his reader; but what that may be I muſt own I cannot comprehend.

Geſner indeed conceives the woodcock to be the Perdix ruſtica of the antients; but very erroneouſly, his authority being probably the following lines from Martial:

Ruſtica ſim, an perdix, quid refert, *ſi ſapor idem eſt?*
Carior eſt perdix, ſic ſapit illa magis.

Now by another epigram of Martial's it appears that the perdix was a very ſcarce bird in Italy:

Ponitur Auſoniis avis hæc [c] rariſſima menſis,
Hanc in lautorum mandere, ſæpe ſoles.

But without entering into a critical diſcuſſion what birds were termed by the antients *perdix*, and *ruſtica*, it is plain by this

[c] Sc. the perdix.

citation,

citation, that a woodcock was not alluded to by the latter name; for can any one ſay that the flavour of the two birds[d] hath the leaſt reſemblance:

"Quid refert, *ſi ſapor idem eſt?*"

The truth of the matter is, that as the woodcock hath been called *ſcolopax* from the time of Ariſtotle, and as Linnæus hath made it a diſtinct genus by that name, the *woodcock* ſhould have taken the lead, and the others of the ſame genus be diſtinguiſhed by ſpecific appellations.

The next expreſſion in this ſhort citation from Linnæus, that I ſhall take notice of, is "*in appropriatis locis*;" which I conceive to be no word of claſſical Latinity; but ſuppoſing it to be ſo, what is the reader to underſtand by it? Can the ornithologiſt mean that it frequents peculiar places? or if he does mean ſo, is not this applicable to almoſt every other bird?

But the citation proceeds, "volitans per noctes quaſi viam "*ſtrictiſſimam* in ipſo aëre." What is again to be inferred from theſe expreſſions, and more particularly *viam ſtrictiſſimam?* if a *ſtrait road* is intended, was the term *ſtricta* ever uſed in that ſenſe? and do not many other birds fly in a direct line from point to point?

For another example of the ſame ſort I ſhall here ſubjoin part of what Linnæus obſerves with regard to the horſe, "animal "generoſum, ſuperbum, aptiſſimum equitando, curſu furens, "ſylvis delectatur, *poſteriora* curat, caudâ conopes tabanosque abi-"git, *alterum ſcalpit*, pullum injuriæ obnoxium *reponit*, &c."

[d] The reading, in ſome editions of Martial:

"Ruſtica *ſum* perdix,"

is clearly erroneous.

Though there is a wide field of objection to the matter of this deſcription, I ſhall confine myſelf to the latinity and obſcurity of it.

And firſt what is intended by *poſteriora curat?* for though perhaps a meaning may ſuggeſt itſelf to ſome readers, yet it is not true in fact that the horſe is more cleanly than many other quadrupeds in that circumſtance, by any care or trouble which he takes himſelf.

What is the reader to underſtand again by *alterum ſcalpit?* does this ſignify that one horſe rubs itſelf againſt another? and, if it does, is this circumſtance peculiar to this quadruped?

The next unintelligible expreſſion is, "pullum injuriæ ob-"noxium *reponit*;" to which, for a conſiderable time, I could affix no ſenſe whatſoever, but have a diſtant gueſs that it means, "*when the foal is in danger, the dam places it behind her*;" but is this circumſtance again peculiar to the horſe?

Having produced theſe proofs of deſcriptions unintelligible, or at leaſt obſcure, by the uſe of improper terms; I ſhall not dwell upon the diſagreeable (but moſt eaſy) taſk of ſtating multitudes of other paſſages equally objectionable; and may truly ſay, that I ſcarcely ever examined, with attention, an article in the Syſtema Naturæ, with regard to the terms of which I have not continued to have my difficulties, though I have conſulted ſome of Linnæus's moſt zealous admirers.

There is ſcarcely any naturaliſt who hath publiſhed ſince the Linnæan ſyſtem began to have a vogue, who hath not condemned many parts of it; ſo that I am not ſingular in ſuppoſing that it hath its defects.

But I conceive, that there is not only foundation for many of theſe objections; but that it hath, in many inſtances, been pre-

judicial

judicial to the knowledge of that very ſubject which it is intended chiefly to inculcate.

Linnæus hath compriſed the animal kingdom of the whole globe, except inſects, (viz. Beaſts, Birds, Reptiles, and Fiſh,) in 532 pages, octavo: and what can this poſſibly amount to more than a vocabulary, grammar, or dictionary, be it as excellent as it may?

But it may poſſibly be ſaid, that the cheapneſs of ſo much inſtruction, as well as its being ſo portable, are great recommendations of this uſeful publication, which I am very ready to allow: ſo are Cole's Latin Dictionary and Hedericus's Lexicon deſervedly in great requeſt; but though theſe will anſwer my purpoſe very well whilſt I am at ſchool, I ſhall want better aſſiſtance when I have left it.

Again, it will be urged, that they who ſtudy the Linnæan Syſtem are not debarred from peruſing the works of other naturaliſts; but I appeal to experience, whether thoſe who are zealous admirers of the Swediſh profeſſor often go beyond the elementary knowledge of their inſtructor, or contribute any uſeful additions to any article of natural hiſtory.

In other words, ſo much time is taken up in maſtering the Linnæan elements, that we grow old before we can apply to any particular branch of this comprehenſive ſtudy.

I may therefore perhaps, in ſome meaſure, compare this to a perſon's peruſing with great care treatiſes on huſbandry in every latitude and quarter of the globe, whilſt no particular attention is paid to the culture of his own eſtate, where alone he can make any improvement either in knowledge or profit.

I have already admitted, that ſo uſeful a repertory cannot be carried into any muſeum, or upon an extenſive voyage, as Linnæus's Syſtema Naturæ, but after all, when we have found ſome

account of the unknown animal in this celebrated work, what further inſtruction do we really procure, but that Linnæus hath either ſeen or heard of it? Surely this amounts to very little, whilſt the habits of the animal, the uſes for which its limbs are peculiarly adapted, with other ſuch circumſtances, deſerve only the name of natural hiſtory, or can be really intereſting.

The celebrated Mr. Gray therefore thus ſpeaks of the Linnæan ſyſtem, "not much to my edification; for though he is "pretty well acquainted with their perſons, he is not ſo with "their manners [e]."

What Mr. Gray thus requires from the naturaliſt, is only to be attained by attending to the animals of our own country, or rather diſtrict. And to give an idea of what I conceive at leaſt to be the proper articles of obſervation, I will beg leave to refer to four letters of the Rev. Mr. White on the four ſpecies of Britiſh ſwallows [f]. But perhaps the admirers of Linnæus may ſuggeſt, that ſuch an account of the animals of Sweden is to be found in his Fauna Suecica, and it is true that the deſcriptions in this his later work are rather more full, but they by no means anſwer what one ſhould expect from a zoologiſt of ſo diſtinguiſhed preeminence, and ſmell of the lamp, rather than the country excurſion.

The great uſe in publications like thoſe of Linnæus, is to find out the animal or plant which one happens to ſee to the right or left, for how few muſeums can be reſorted to in moſt parts, even of this ſcientific country? I will ſuppoſe therefore, that the common brown linnet is what I have ſeen either on the wing, or lies dead before me.

[e] Gray's Letters, who had employed the latter part of his life chiefly in the ſtudy of natural hiſtory.

[f] Phil. Tranſ.

The

The firſt circumſtance I want to know is its ſex, with regard to which Linnæus is ſilent in the 12th edition of his Syſtema Naturæ, though publiſhed five years after his Fauna Suecica, where the difference is indeed noticed. But my ſpecimen hath a red head and breaſt, and by having heard it ſing, I rather ſuppoſe it to be a cock; and how can I reconcile this to the plumage of a male bird kept for ſome years in a cage, which hath no red on either of theſe parts? Here again Linnæus fails me, who did not know, that the common linnet, when he moults in captivity, never reaſſumes his red plumage.

In my walks I happen to find a deſerted neſt of this bird, as to the component parts of which Linnæus gives me no information; as alſo with regard to the eggs, either in colour or number, nor how long the hen ſits upon them.

I hear again the moſt pleaſing and mellow notes of this bird, which being unnoticed by Linnæus, my diſtruſt is again raiſed whether I may ſuppoſe the bird to be a linnet.

I ſee theſe birds alſo during the autumn and ſpring flying in large flocks, whilſt ſome of them have a different motion from the reſt, as likewiſe have a peculiar call: Linnæus however is ſilent as to this flock, conſiſting of linnets and *twites*, which at thoſe ſeaſons often aſſemble together, as fieldfares and redwings accompany each other during the winter.

In fact, the only circumſtance which he adds to the dry deſcription ſeems rather to miſlead the reader, becauſe he mentions that the linnet chiefly lives on alder-ſeeds, which it is believed this bird never touches in England, or certainly does not make its principal ſubſiſtence.

After all, therefore, what inſtruction have I reaped by conſulting Linnæus, but that the common linnet is one ſpecies of fringilla noticed by him, which is about as much knowledge as

is

is picked up from a common dictionary, with regard to the import of a word, when I want to find whether it hath not been uſed in a different ſignification.

I admit, indeed, that the name alone, together with its claſſification, nearly compleats the natural hiſtory of a foſſil, but ſurely the circumſtances omitted by Linnæus are the moſt intereſting parts of zoology.

If I was to refer again to Linnæus's deſcription and account of another well-known bird (the goldfinch) I ſhould not find any more material circumſtances, whilſt, as I conceive, he would miſlead me by ſaying, that the tips of the wings and tail-feathers are white in the autumn, and black in the ſpring, which with us continue of the ſame colour throughout the year. To this I muſt add, that the goldfinch in England does not particularly frequent junipers, nor do I underſtand what part of this ſhrub this bird is to feed upon during the ſummer; the fact being, that all the finch tribe live during that ſeaſon upon groundſel, chickweed, and other plants, both the ſtalks, flowers, and leaves of which afford them plentiful nouriſhment.

It may be however aſked, if Linnæus is not to be conſulted, to whom I would refer the naturaliſt for information? to which my anſwer is, that he ſhould have recourſe to the ornithologiſt who hath lived in, and obſerved the animals of, the country where the bird may be found in its wild ſtate, and if that country be England, he will find ſatisfaction as to many of theſe particulars from Willoughby and Pennant. Doing otherwiſe may be compared to the looking into a Polyglot dictionary for the ſignification of a word in a particular language, inſtead of a capital compilation confined to the terms of that ſingle country.

I have hitherto confined myſelf to Linnæus's zoology, but have alſo my apprehenſions with regard to the uſe of the botanical part

of

of his ſyſtem, which in general are nearly the ſame with the ſuppoſed defects in his Zoology.

As this ſyſtem, however, comprehends the plants of the whole globe, it is a moſt uſeful repertory for a large botanical garden, provided the plants are in flower, and the botaniſt hath the proper apparatus for diſſecting and examining them. If the collection on the other hand conſiſts of dried plants, the ſyſtem is almoſt entirely uſeleſs, as thoſe minute parts (the chives [g] and pointals) are commonly deranged or loſt in ſuch ſpecimens. The ſame holds with regard to all engravings of plants before this ſyſtem was introduced, where the ſame minute parts are not attended to.

But as the chief amuſement in botany is the finding a plant in its wild ſtate (for the ſeeing it in a conſervatory is like ſhooting in a farm yard, or fiſhing in a ſtew) I will ſuppoſe the *wild-carot* to be ſtumbled upon; of which the botaniſt is ignorant, till he can conſult his Linnæus.

For what the ſtudent is to wade through before he can procure this information I ſhall refer to Dr. Withering's arrangement of the vegetables of Great Britain [h].

If the botaniſt therefore hath recourſe to Linnæus he muſt turn to the ſecond order [Digynia] of his claſs [Pentandria] and to the ſecond ſubdiviſion, which conſiſts of thirty plants, where he will at length find the Daucus Carota of the Swediſh botaniſt, if the plant happens fortunately to be in flower, and is nicely examined with the proper apparatus.

I will now ſuppoſe this plant to be viſited a month afterwards, when the flowers have fallen, and when ſuch a metamorphoſis hath taken place, that it cannot be ſuppoſed to be the ſame; for the flowering part, which was before horizontal, is now become

[g] Theſe likewiſe often vary in number.
[h] Introd. p. xxv.

deeply concave, and the ſides approach each other ſo nearly as to form a ſtrong reſemblance to a bird's neſt.

Should therefore ſuch a remarkable change in the appearance of a plant be omitted in the deſcription of it by any botaniſt? and if it is omitted, will not the ſtudent be often miſled?

I will now ſuppoſe the ſame botaniſt to be furniſhed only with Ray's Synopſis of Britiſh plants, and to conſult it on the ſame occaſion.

R. bidivides the *perfect* plants of our iſland (and ſuch is the *wild parot*) into twenty-three genera, the 11th of which conſiſts of the *herbæ umbelliferæ*[1], to which, if I am not blind, I muſt immediately know, at almoſt any ſeaſon, that this plant muſt belong, though I am at ſome diſtance from it. This claſs (or genus) again contains but 25 principal plants, which are alſo divided into ſeven clear and diſtinct ſubdiviſions, and which reduces my trouble probably to the examination of not more than five ſpecies, whereas if I conſult Linnæus, I muſt pore over thirty; nor then can receive any information, except when the plant is in full flower. Notwithſtanding this ſuperior facility of procuring the more perſpicuous and intereſting account from Ray, many an Engliſh botaniſt hath been deterred from proſecuting this branch of ſtudy by the difficulties of the Linnæan ſyſtem, which he is told perhaps is the only one that deſerves to be conſulted.

After this compariſon can there be a doubt whether the Engliſh botaniſt ſhould conſult Ray or Linnæus for an Engliſh plant, the former not only being the more compendious guide, but pointing out the road at moſt ſeaſons, whilſt the other only gives rather obſcure directions for a ſingle month of the year? I have before allowed, that there is a great advantage in adopting any

[1] Having a rundle ſupported by fruit-ſtalks or ſpokes.

ſyſtem whatſoever, ſo that confuſion may not be created by referring to different ſynonyms; but till this becomes the univerſal practice amongſt naturaliſts, the new ſyſtem occaſions the greateſt confuſion, and muſt do ſo for perhaps half a century.

Is it to be expected, for example, that an Engliſh botaniſt, who is well acquainted with the plants of his own country, by the aſſiſtance of Ray, ſhall immediately drop the name of a plant, now become familiar to him, in order to new-chriſten it by the Linnæan appellation?

One of the great pleaſures in botany is, to produce a rather uncommon plant to thoſe who know it to be curious; but the Engliſh botaniſt will not have much ſatisfaction in ſhewing it to a ſimpler, who is not acquainted with it under the name given by Gerard or Ray.

I remember to have once met an elderly gentleman, near Tenterden, who had in his hand a very fine ſpecimen of the *Touchmenot*, or *Balſamine lutea* of Ray; and when I had congratulated him upon having found this rare plant, he immediately told me, that he would not but have met me for five pounds, as it ſignified little to have made the diſcovery in his neighbourhood, where no one had the leaſt tincture of botany.

If I had upon accoſting him, however, referred this Rayian botaniſt to the Syngeneſia Monogamia of Linnæus, there would have been an end of our conference, and he would have only ſtared, conſidering me as either ignorant, or an affecter of unintelligible terms. I muſt add, that I think he had a good right ſo to do; for in England the ſynonyms of Gerard and Ray ſhould be referred to, with which moſt Linnæans are entirely unacquainted, whilſt by this confuſion of names the diſciples of Ray and Linnæus are perpetually at croſs purpoſes. If I mention

the plant alſo by Gerard's Engliſh ſynonym, I may poſſibly by inquiries either confirm or refute the popular notions with regard to the virtues and uſes of the plant, which is certainly the moſt material part of botany.

And here I will take the liberty to ſay that plants may be diſtinguiſhed by ſome circumſtances which none of the writers on that part of natural hiſtory have attended to.

If the taſte or ſmell indeed is very remarkable, it is often noticed; but the leaves, flowers, ſeeds, and roots, often differ in theſe particulars.

The form of the root is again totally neglected if it is not bulbous, whereas the ſuperficies above ground does not vary more than what is under ground. The colour alſo of the leaves, when they fade in the autumn, is a material circumſtance in the natural hiſtory of the plant.

Their medicinal uſe indeed is generally mentioned; but the culinary too much neglected, as in the inſtance of water-creſſes, which, when boiled, are an excellent ſuccedaneum for ſpinnage, and are of a more beautiful green when ſerved on table than any of the products of the kitchen-garden.

Some botaniſts have, in a few inſtances, taken notice of the inſect which feeds upon particular plants; this however ſhould be general, as well as mention made of the bird, or other animal, which chiefly ſubſiſts upon them.

Having thus preſumed to recommend ſome particulars to the attention of the writers on botany, I ſhall conclude by repeating, that I do not deny the great merit of Linnæus's Syſtema Naturæ, as a general repertory, though it ſeems to me that the naturaliſt who deſcribes the production of the country which he inhabits ſhould always be preferred, as affording more complete and more

intereſting

intereſting information. In other words, let the Syſtema Naturæ be reſerved for the Muſeum, or botanical garden, rather than be the Naturaliſt's companion, on excurſions within his own neighbourhood.

The chief merit of the Linnæan ſyſtem conſiſts undoubtedly in the having paid greater attention to the parts of fructification in plants than was ſhewn by preceding writers on the ſame ſubject; but it muſt never be forgotten, that the chives and pistals are too minute, too uncertain in their number, and too ſeldom in a ſtate proper to be examined, to afford very intereſting criteria in diſtinguiſhing plants.

I will conclude with an extract from the late Sir John Hill: "Such is the ſyſtem of Linnæus: *novelty* made it pleaſe, and its "obſcurity rendered it admired; but it cannot be laſting [k]."

[k] Britiſh Herbal; in the introduction to his ſecond claſs. Sir John Hill was himſelf captured with the novelty, and had much commended this new ſyſtem; this opinion therefore was given as to the merits, after thorough examination, with the ſtrongeſt prejudice in its favour.

Jan. 28, 1780.

AS it appears from ſome of the foregoing eſſays that I have paid attention to ſome particular articles of Natural Hiſtory, I take this opportunity of laying before the public my poor endeavours, as an unworthy member of the Royal Society, for the promotion of knowledge in this branch of ſcience, as it chiefly relates to an agreement with the preſent King of Spain for that purpoſe; which is ſtill unaccompliſhed on the part of his Catholic Majeſty.

The Royal Society hath almoſt from its firſt inſtitution collected ſpecimens for a muſeum; which, ſo far back as the year 1681, had become ſo conſiderable, that Dr. Grew publiſhed a handſome catalogue, in folio, of the ſeveral articles, together with engravings; and that great architect Sir Chriſtopher Wren gave a well-conſidered plan for the building a repoſitory to receive theſe natural productions, which was not only approved of by the ſociety, but carried into execution.

This elegant room, together with the ſpecimens, were almoſt totally neglected; and I had the good fortune to prevail upon the council of the ſociety (about nine years ago) to lay out ſome money in neceſſary repairs and alterations.

Having been the occaſion of this expence, I then thought it was incumbent upon me to do what lay in my power to add to the collection of ſpecimens; when it occurred, that our forts in Hudſon's Bay would probably ſupply thoſe which were moſt rare, as this is the moſt Northern part of America inhabited by Europeans, and was never viſited by any naturaliſt.

I accordingly applied to Mr. Wegg, V. Pr. and Treaſurer of the Royal Society; who, in concert with the other directors of the Hudſon's Bay Company, moſt obligingly gave orders, that many of the animals near their forts ſhould be ſent over by the

the enſuing autumn; and this being repeated for three ſucceſſive years produced a great many duplicates[a].

The collection being by this means much enlarged[b], it occurred, that we might ſtill augment it by a judicious barter of theſe duplicates; and more particularly ſo with Spain, as the animals of Hudſon's Bay could not be procured by his Catholic Majeſty but from England; whilſt Peru, Chili, Buenos Ayres, and the Philippines, would furniſh what we only could obtain from the Spaniards.

The late Prince Maſſarano, who was ambaſſador from his Catholic Majeſty to our court, was not only a fellow of the Royal Society, but ſometimes attended their meetings; and this plan of exchange between the two countries having been propoſed to his excellency, he undertook to lay it before his Royal Maſter.

The King of Spain at that time happened to be forming a cabinet of natural hiſtory, and therefore ſignified that he would ſend orders to his governors to collect for him, and would make the Royal Society a proper return for any preſents they might deſtine for him from Hudſon's Bay.

The Royal Society accordingly tranſmitted a conſiderable number of ſpecimens from that part of the world to his Catholic Majeſty in 1773 (through M. Eſcarano, then reſident at our court); but we have never received any natural productions from South America, or the Philippines, though I have ſeen the printed

[a] Lord Dartmouth, then Secretary of State, and F. R. S. was likewiſe ſo obliging as to write to the governors of ſome of our Southern colonies for procuring natural productions; but whether from the rebellion which the mother country hath lately experienced, or from what other cauſe I will not determine, the Royal Society hath never received any ſpecimens, in conſequence of theſe orders.

[b] I underſtand that the old collection is now preſented by the Royal Society to the Britiſh Muſeum, together with theſe additions.

orders alluded to by his Catholic Majeſty, which iſſued immediately after this naturaliſt-treaty was concluded.

It is to be hoped indeed, that, notwithſtanding the preſent war between the two countries, this undertaking on the part of the King of Spain (in a matter of mere ſcience, and for which his Majeſty hath received a valuable conſideration) will not be forgotten; but, leaſt it ſhould, I leave this poor teſtimony of what hath been done on our ſide, and what is incumbent upon the court of Spain in return. And I do this the rather, becauſe this promiſed exchange is the only method of obtaining ſpecimens from the Spaniſh part of South America, or the Philippines.

ACCOUNT

Η σοι γ'εν γενεης τα δαμ' εσπελο θαυμαλα εργα;
Ης τις αθαναλων, ηε θνηλων ανθρωπων
Δωρον αγαινον εδωκε, και εφρασε θεσφιν αοιδην;

HOMER's Hymn on Mercury.

ACCOUNT OF A VERY REMARKABLE YOUNG MUSICIAN.

In a LETTER to MATHEW MATY, M. D. Sec. R. S[a].

SIR,

IF I was to ſend you a well-atteſted acccunt of a boy who meaſured ſeven feet in height, when he was not more than eight years of age, it might be conſidered as not undeſerving the notice of the Royal Society.

The inſtance which I now deſire you will communicate to that learned body, of as early an exertion of moſt extraordinary muſical talents, ſeems perhaps equally to claim their attention.

Joannes Chryſoſtomus Wolfgangus Theophilus Mozart was born at Saltzbourg, in Bavaria, on the 17th of January, 1756[b].

[a] This is re-printed from the LXth volume of the Philoſophical Tranſactions, for the year 1770.

[b] I here ſubjoin a copy of the tranſlation from the regiſter at Saltzbourg, as it was procured from his excellency Count Haſlang, envoy extraordinary and miniſter plenipotentiary of the electors of Bavaria and Palatine:

"I, the under-written, certify, that in the year 1756, the 17th of "January, at eight o'clock in the evening, was born Joannes Chryſoſto-"mus Wolfgangus Theophilus, ſon of Mr. Leopold Mozart, organiſt of "his highneſs the prince of Saltzbourg, and of Maria Ann his lawful "wife (whoſe maiden name was Pertlin), and chriſtened the day follow-"ing, at ten o'clock in the morning, at the prince's cathedral church "here; his godfather being Gottlieb Pergmayr, merchant in this city. "In truth whereof, I have taken this certificate from the parochial re-"giſter of chriſtenings, and under the uſual ſeal, ſigned the ſame with "my own hand.

Saltzbourg, Jan. 3, 1769.

"Leopald Comprecht,
"Chaplain to his Highneſs in this city."

I have

I have been informed, by a moſt able muſician and compoſer, that he frequently ſaw the boy at Vienna, when he was little more than four years old.

By this time he not only was capable of executing leſſons on his favourite inſtrument the harpſichord, but compoſed ſome in an eaſy ſtile and taſte, which were much approved of. His extraordinary muſical talents ſoon reached the ears of the preſent empreſs dowager, who uſed to place him upon her knees whilſt he played on the harpſichord. This notice taken of him by ſo great a perſonage, together with certain conſciouſneſs of his moſt ſingular abilities, had much emboldened the little muſician. Being therefore the next year at one of the German courts, where the elector encouraged him, by ſaying, that he had nothing to fear from his auguſt preſence; little Mozart immediately ſat down with great confidence to his harpſichord, informing his highneſs, that he had played before the empreſs.

At ſeven years of age his father carried him to Paris, where he ſo diſtinguiſhed himſelf by his compoſitions that an engraving was made of him. The father and ſiſter who are introduced in this print are exceſſively like their portraits; as is alſo little Mozart, who is ſtiled, "Compoſiteur et Maitre de Muſique, agé de ſept "ans[c]" After the name of the engraver follows the date, which is in 1764; Mozart was therefore at this time in the eighth year of his age.

Upon leaving Paris, he came over to England, where he continued more than a year. As during this time I was witneſs of his moſt extraordinary abilities as a muſician, both at ſome public concerts, and likewiſe by having been alone with him for a conſiderable time at his father's houſe; I ſend you the following account, amazing and incredible almoſt as it may appear.

[c] An engraving of the boy himſelf is annexed,

I carried

I carried to him a manuſcript duet, which was compoſed by an Engliſh gentleman to ſome favourite words in Metaſtaſio's opera of Demofoonte. The whole ſcore was in five parts, viz. accompanyments for a firſt and ſecond violin, the two vocal parts, and a baſe. I ſhall here likewiſe mention, that the parts for the firſt and ſecond voice were written in the counter tenor cleff; the reaſon for taking notice of which particular will appear hereafter.

My intention in carrying with me this manuſcript compoſition, was to have an irrefragable proof of his abilities as a player at ſight, it being abſolutely impoſſible that he could have ever ſeen the muſic before.

The ſcore was no ſooner put upon his deſk, than he began to play the ſymphony in a moſt maſterly manner, as well as in the time and ſtile which correſponded with the intention of the compoſer. I mention this circumſtance, becauſe the greateſt maſters often fail in theſe particulars on the firſt trial. The ſymphony ended, he took the upper part, leaving the under one to his father.

His voice, in the tone of it, was thin and infantine, but nothing could exceed the maſterly manner in which he ſung.

His father, who performed the under part in this duet, was once or twice out, though the paſſages were not more difficult than thoſe in the upper one; on which occaſions the ſon looked back with ſome anger, pointing out to him ſome miſtakes, and ſetting him right.

He not only however did complete juſtice to the duet, by ſinging his own part in the trueſt taſte, and with the greateſt preciſion: he alſo threw in the accompanyments of the two violins, wherever they were moſt neceſſary, and produced the beſt effects. It is well known that none but the moſt capital muſicians are capable of accompanying in this ſuperior ſtile.

As many of thoſe who may be preſent when this letter may have the honour of being read before the ſociety, may not poſſibly be acquainted with the difficulty of playing thus at ſight from a muſical ſcore, I will endeavour to explain it by the moſt ſimilar compariſon I can think of.

I muſt, at the ſame time, admit, that the illuſtration will fail in one particular, as the voice in reading cannot comprehend more than what is contained in a ſingle line. I muſt ſuppoſe, however, that the reader's eye, by habit and quickneſs, may take in other lines, though the voice cannot articulate them as the muſician accompanies the words of an air by his harpſichord.

Let it be imagined, therefore, that a child of eight years old was directed to read five lines[a] at once, in four[b] of which the letters of the alphabet were to have different powers.

For example, in the firſt line A, to have its common powers.
In the ſecond that of B.
In the third of C.
In the fourth of D.

Let it be conceived alſo, that the lines ſo compoſed of characters, with different powers, are not ranged ſo as to be read at

[a] By this I mean,
The two parts for the violins.
The upper part for the voice.
The words ſet to muſic.
And laſtly, the baſe.

[b] By this I mean,
The violin parts in the common treble cleff.
The upper part for the voice in the conunter-tenor cleff, as before-mentioned.
The words in common characters.
And the baſe in its common cleff.

all times one exactly under the other, but often in a desultory manner.

Suppose, then, a capital speech in Shakespeare [c] never seen before, and yet read by a child of eight years old, with all the pathetic energy of a Garrick.

Let it be conceived likewise, that the same child is reading, with a glance of his eye, three different comments on this speech, tending to its illustration; and that one comment is written in Greek, the second in Hebrew, and the third in Arabic characters.

Let it be also supposed, that by different signs he could point out which comment is most material upon every word; and sometimes that perhaps all three are so, at others only two of them.

When all this is conceived, it will convey some idea of what this boy was capable of, in singing such a duet at sight in a masterly manner from the score, throwing in at the same time all its proper accompanyments.

When he had finished the duet, he expressed himself highly in its approbation, asking, with some eagerness, whether I had brought any more such music.

Having been informed, however, that he was often visited with musical ideas, to which, even in the midst of the night, he would give utterance on his harpsichord; I told his father that I should be glad to hear some of his extemporary flights.

The father shook his head at this, saying, that it depended entirely upon his being as it were musically inspired, but that I might ask him whether he was in humour for such a composition.

[c] The words in Metastasio's duet, which little Mozart sung, are very pathetic.

Happening to know that little Mozart was much taken notice of by Manzoli, the famous ſinger, who came over to England in 1764, I ſaid to the boy, that I ſhould be glad to hear an extemporary *Love Song*, ſuch as his friend Manzoli might chooſe in an opera.

The boy on this (who continued to ſit at his harpſichord) looked back with much archneſs, and immediately began five or ſix lines of a jargon recitative proper to introduce a love ſong.

He then played a ſymphony which might correſpond with an air compoſed to the ſingle word, *Affetto*.

It had a firſt and ſecond part, which, together with the ſymphonies, was of the length that opera ſongs generally laſt: if this extemporary compoſition was not amazingly capital, yet it was really above mediocrity, and ſhewed moſt extraordinary readineſs of invention.

Finding that he was in humour, and as it were inſpired, I then deſired him to compoſe a *Song of Rage*, ſuch as might be proper for the opera ſtage.

The boy again looked back with much archneſs, and began five or ſix lines of a jargon recitative proper to precede a *Song of Anger*. This laſted alſo about the ſame time with the *Song of Love*; and in the middle of it he had worked himſelf up to ſuch a pitch, that he beat his harpſichord like a perſon poſſeſſed, riſing ſometimes in his chair. The word he pitched upon for this ſecond extemporary compoſition was, *Perfido*.

After this he played a difficult leſſon, which he had finiſhed a day or two before[d]; his execution was amazing, conſidering that

[d] He publiſhed ſix ſonatas for the harpſichord, with an accompanyment for the violin, or German flute, which are ſold by R. Bremner, in the Strand, and are intituled, Oeuvre Troiſme.

that

that his little fingers could ſcarcely reach a ſixth on the harpſichord.

His aſtoniſhing readineſs, however, did not ariſe merely from great practice; he had a thorough knowledge of the fundamental principles of compoſition, as, upon producing a treble, he immediately wrote a baſe under it, which, when tried, had a very good effect.

He was alſo a great maſter of modulation, and his tranſitions from one key to another were exceſſively natural and judicious; he practiſed in this manner for a conſiderable time with an handkerchief over the keys of the harpſichord.

The facts which I have been mentioning I was myſelf an eye-witneſs of; to which I muſt add, that I have been informed by two or three able muſicians, when Bach the celebrated compoſer had begun a fugue and left off abruptly, that little Mozart hath immediately taken it up, and worked it after a moſt maſterly manner.

Witneſs as I was myſelf of moſt of theſe extraordinary facts, I muſt own that I could not help ſuſpecting his father impoſed with regard to the real age of the boy, though he had not only a moſt childiſh appearance, but likewiſe had all the actions of that ſtage of life.

For example, whilſt he was playing to me, a favourite cat came in, upon which he immediately left his harpſichord, nor could we bring him back for a conſiderable time.

He is ſaid in the title page to have been only eight years of age when he compoſed theſe ſonatas.

The dedication is to the Queen, and is dated at London, January 8, 1765.

He ſubſcribes himſelf, "tres humble, et tres obeiſſant *petit* ſerviteur."

Theſe leſſons are compoſed in a very original ſtile, and ſome of them are maſterly.

He

He would alſo ſometimes run about the room with a ſtick between his legs by way of horſe.

I found likewiſe that moſt of the London muſicians were of the ſame opinion with regard to his age, not believing it poſſible that a child of ſo tender years could ſurpaſs moſt of the maſters in that ſcience.

I have therefore for a conſiderable time made the beſt inquiries I was able from ſome of the German muſicians reſident in London, but could never receive any further information than that he was born near Saltzbourg, till I was ſo fortunate as to procure an extract from the regiſter of that place, through his excellency Count Haſlang.

It appears from this extract, that Mozart's father did not impoſe with regard to his age when he was in England, for it was in June, 1765, that I was witneſs to what I have above related, when the boy was only eight years and five months old.

I have made frequent inquiries with regard to this very extraordinary genius ſince he left England; and was told laſt ſummer, that he was then at Saltzbourg, where he had compoſed ſeveral oratorios, which were much admired.

I am alſo informed, that the prince biſhop of Saltzbourg, not crediting that ſuch maſterly compoſitions were really thoſe of a child, ſhut him up for a week, during which he was not permitted to ſee any one, and was left only with muſic-paper, and the words of an oratorio. During this ſhort time he compoſed a very capital oratorio, which was moſt highly approved of upon being performed.

Having ſtated the above mentioned proofs of Mozart's genius, when of almoſt an infantine age, it may not be improper perhaps to compare them with what hath been well atteſted with regard to other inſtances of the ſame ſort.

Amongſt

Amongſt theſe, John Barratier hath been moſt particularly diſtinguiſhed, who is ſaid to have underſtood Latin when he was but four years old, Hebrew when ſix, and three other languages at the age of nine.

This ſame prodigy of philological learning alſo tranſlated the travels of Rabbi Benjamin when eleven years old, accompanying his verſion with notes and diſſertations. Before his death, which happened under the age of twenty, Barratier ſeems to have aſtoniſhed Germany with his amazing extent of learning; and it need not be ſaid, that its increaſe in ſuch a ſoil, from year to year, is commonly amazing.

Mozart, however, is not much more than thirteen years of age; and it is not therefore neceſſary to carry my compariſon further.

The Rev. Mr. Manwaring (in his *Memoirs of Handel*) hath given us a ſtill more appoſite inſtance, and in the ſame ſcience.

This great muſician began to play on the clavichord when he was but ſeven years of age; and is ſaid to have compoſed ſome church-ſervices when he was only nine years old, as alſo the opera of Almeria when he did not exceed fourteen.

Mr. Manwaring likewiſe mentions that Handel, when very young, was ſtruck ſometimes whilſt in bed with muſical ideas; and that, like Mozart, he uſed to try their effect immediately on a ſpinnet, which was in his bedchamber.

I am the more glad to ſtate this ſhort compariſon between theſe two early prodigies in muſic, as it may be hoped that little Mozart may poſſibly attain to the ſame advanced years as Handel, contrary to the common obſervation, that ſuch *ingenia præcocia* are generally ſhort-lived.

I think I may ſay without prejudice to the memory of this great compoſer, that the ſcale moſt clearly preponderates on the ſide of Mozart

Mozart in this compariſon, as I have already ſtated that he was a compoſer when he did not much exceed the age of four.

His extemporary compoſitions alſo, of which I was a witneſs, prove his genius and invention to have been moſt aſtoniſhing; leaſt however I ſhould inſenſibly become too ſtrongly his panegyriſt, permit me to ſubſcribe myſelf, SIR,

Your moſt faithful humble ſervant,

DAINES BARRINGTON.

Jan. 21, 1780.

ON this republication of what appeared in the LXth volume of the Philoſophical Tranſactions, it may be right to add, that Mozart (though a German) hath been honoured by the pope with an order of merit called the Golden Spur, and hath compoſed operas in ſeveral parts of Italy. I have alſo been favoured by D. Burney with the following account of one of his lateſt compoſitions.

"Mozart being at Paris, in 1778, compoſed for Tenducci a "ſcene in 14 parts, chiefly obligati; viz. two violins, two te- "nors, one chromatic horn, one oboe, two clarinets, a Piano "forte, a Soprano voice part, with two horns, and a baſe di "rinforza.

"It is a very elaborate and maſterly compoſition, diſcovering "a great practice and facility of writing in many parts. The "modulation is likewiſe learned and recherchée; however, though "it is a compoſition which none but a great maſter of harmony, "and poſſeſſed of a conſummate knowledge of the genius of dif- "ferent inſtruments, could produce; yet neither the melody of "the voice part, nor of any one of the inſtruments, diſcovers "much invention, though the effects of the whole, if well exe- "cuted, would, doubtleſs, be maſterly and pleaſing."

ACCOUNT OF MR. CHARLES WESLEY.

CHARLES[a] was born at Briſtol, Dec. 11, 1757. He was two years and three quarters old when I firſt obſerved his ſtrong inclination to muſic. He then ſurprized me by playing a tune on the harpſichord, readily and in juſt time. Soon after he played ſeveral, whatever his mother ſung, or whatever he heard in the ſtreets.

From his birth ſhe uſed to quiet and amuſe him with the harpſichord; but he would not ſuffer her to play with one hand only, taking the other, and putting it on the keys, before he could ſpeak. When he played himſelf ſhe uſed to tie him up by his backſtring to the chair, for fear of his falling. Whatever tune it was he always put a true baſs to it. From the beginning he played without ſtudy or heſitation; and, as the maſters told me, perfectly well.

Mr. Broadrip[b] heard him in petticoats, and foretold he would one day make a great player.

Whenever he was called to play to a ſtranger, he would aſk, in a word of his own, "Is he a muſicker?" and if anſwered, "Yes," he played with the greateſt readineſs.

He always played *con ſpirito*. There was ſomething in his manner above a child, which ſtruck the hearers, learned or unlearned.

[a] I was favoured with this account of his eldeſt ſon by the Rev. Mr. Charles Weſley.

[b] Organiſt at Briſtol.

At four years old I carried him with me to London. Mr. Beard was the firſt that confirmed Mr. Broadrip's judgment of him, and kindly offered his intereſt with Dr. Boyce, to get him admitted among the King's boys. But I had then no thoughts of bringing him up a muſician.

A gentleman carried him next to Mr. Stanley, who expreſſed much pleaſure and ſurprize at hearing him, and declared he had never met one of his age with ſo ſtrong a propenſity to muſic. The gentleman told us, he never before believed what Handel uſed to tell him of himſelf, and his own love of muſic, in his childhood.

Mr. Madan preſented my ſon to Mr. Worgan, who was extremely kind; and, as I then thought, partial to him. He told us, he would prove an eminent maſter, if he was not taken off by other ſtudies. Mr. Worgan frequently entertained him with the harpſichord. Charles was greatly taken with his bold full manner of playing, and ſeemed even then to catch a ſpark of his fire.

At our return to Briſtol we left him to ramble on till he was near ſix; then we gave him Mr. Rooke for a maſter; a man of no name, but very good-natured, who let him run on *ad libitum*, whilſt he ſat by, more to obſerve than to control him.

Mr. Rogers, the oldeſt organiſt in Briſtol, was one of his firſt friends. He often ſat him on his knee, and made him play to him, declaring he was more delighted in hearing him than himſelf."

What follows contains the ſtrongeſt and fulleſt approbation of Mr. Charles Weſley's manner of playing on the organ by the moſt eminent profeſſors; to which commendation they who have the pleaſure of hearing him at preſent will give the moſt ample credit.

I re-

I received the following account of his ſon SAMUEL from the Rev. Mr. CHARLES WESLEY.

Samuel was born on St. Matthias's Day, Feb. 24, 1766, (the ſame day which gave birth to Handel 82 years before). The ſeeds of harmony did not ſpring up in him quite ſo early as in his brother; for he was three years old before he aimed at a tune[c]: his firſt were "GOD ſave great George our King," Fiſcher's minuet, and ſuch like; moſtly picked up from the ſtreet organs. He did not put a true baſs to them, till he had learnt his notes.

While his brother was playing he uſed to ſtand by, with his childiſh fiddle, ſcraping and beating time. One obſerving him, aſked me, "And what ſhall this boy do?" I anſwered, "Mend "his brother's pens." He did not reſent the affront as deeply as Marcello; ſo it was not indignation which made him a muſician[d].

Mr. Arnold was the firſt, who, hearing him at the harpſichord, ſaid, "I ſet down Sam for one of my family." But we did not much regard him, coming after Charles. The firſt thing which drew our attention was, the great delight he took in hearing his

[c] His mother, Mrs. Weſley, however, hath given me the following moſt convincing proof that he played a tune when he was but two years eleven months old, by producing a quarter guinea, which was given to him by Mr. Addy, for this extraordinary feat, wrapped in a piece of paper, containing the day and year of the gift, as well as the occaſion of it. Mrs. Weſley had alſo an elder ſon, who died in his infancy, and who both ſung a tune, and beat time, when he was but twelve months old.

[d] This alludes to a well-known ſtory in the muſical world. Marcello, the celebrated compoſer, had an elder brother, who had greatly diſtinguiſhed himſelf in this ſcience, and being aſked what ſhould be done with little Marcello, he anſwered, let him *mend my pens*; which piqued the boy ſo much, that he determined to exceed his elder brother.

brother play. Whenever Mr. Kelway came to teach him, Sam conſtantly attended, and accompanied Charles *on the chair*. Undaunted by Mr. Kelway's frown, he went on; and when he did not *ſee the harpſichord* [e] he croſſed his hands on the chair, as the other on the inſtrument, without ever miſſing a time.

He was ſo exceſſive fond of Scarlatti, that if Charles ever began playing his leſſon before Sam was called, he would cry and roar as if he had been beat. Mr. Madan, his Godfather, finding him one day ſo belabouring the chair, told him, "He ſhould have a "better inſtrument by and by."

I have ſince recollected Mr. Kelway's words: "It is of the ut-"moſt importance to a learner *to hear the beſt muſic*." And, "If "any man would learn to play well, let him hear Charles." Sam had this double advantage from his birth. As his brother employed the evenings in Handel's Oratorios, Sam was always at his elbow, liſtening and joining with his voice. Nay, he would ſometimes preſume to find fault with his playing when we thought he could know nothing of the matter.

He was between four and five years old when he got hold of the oratorio of Samſon, and by that alone taught himſelf to read words, ſoon after he taught himſelf to write. From this time he ſprung up like a muſhroom, and when turned of five could read

[e] Incredible as this may appear, it is atteſted by the whole family; and that he generally turned his back to his brother whilſt he was playing. I think however that this extraordinary fact may be thus accounted for: There are ſome paſſages in Scarlatti's leſſons which require the croſſing of hands (or playing the treble with the left, and the baſe with the right); but as what calls for this unuſual fingering produces a very ſingular effect, the child muſt have felt, that theſe parts of the compoſition could not be executed in any other way. It is poſſible indeed that he might have obſerved his brother croſſing hands at theſe paſſages, and imitated him by recollecting that they were thus fingered.

perfectly

perfectly well; and had all the airs, recitatives, and choruſes of Samſon and the Meſſiah, both words and notes, by heart.

Whenever he heard his brother begin to play, he would tell us whoſe muſic it was, (whether Handel, Corelli, Scarlatti, or any other) and what part of what leſſon, ſonata, or overture.

Before he could write he compoſed much muſic. His cuſtom was, to lay the words of an oratorio before him, and ſing them all over. Thus he ſet (extempore for the moſt part) Ruth, Gideon, Manaſſes, and the Death of Abel. We obſerved, when he repeated the ſame words, it was always to the ſame tunes. The airs of Ruth in particular he made before he was ſix years old, laid them up in his memory till he was eight, and then wrote them down.

I have ſeen him open his prayer-book, and ſing the Te Deum, or an anthem from ſome Pſalm, to his own muſic, accompanying it with the harpſichord. This he often did, after he had learnt to play by note, which Mr. Williams, a young organiſt of Briſtol, taught him between ſix and ſeven.

How and when he learnt counter-point I can hardly tell; but without being ever taught it, he ſoon wrote in parts.

He was full eight years old when Dr. Boyce came to ſee us; and accoſted me with, "Sir, I hear you have got an Engliſh "Mozart in your houſe: young Linley tells me wonderful things "of him." I called Sam to anſwer for himſelf. He had by this time ſcrawled down his Oratorio of Ruth. The doctor looked over it very carefully, and ſeemed highly pleaſed with the performance. Some of his words were, "Theſe airs are ſome of the prettieſt I "have ſeen: this boy writes by nature as true a baſe as I can by "rule and ſtudy. There is no man in England has two ſuch "ſons, &c." He bad us let him run on *ad libitum*, without any check of rules or maſters.

After this, whenever the Doctor viſited us, Sam ran to him, with his Song, Sonata, or Anthem; and the Doctor examined them with aſtoniſhing patience and delight.

As ſoon as Sam had quite finiſhed his Oratorio he ſent it as a preſent to the Doctor, who immediately honoured him with the following note:

"To Mr. Samuel Weſley.

"Dr. Boyce's compliments and thanks to his very ingenious "brother-compoſer Mr. S. W.; and is very much pleaſed and "obliged by the poſſeſſion of the Oratorio of Ruth, which he "ſhall preſerve with the utmoſt care, as the moſt curious product "of his muſical library."

For the year that Sam continued under Mr. Williams, it was hard to ſay which was the maſter and which the ſcholar. Sam choſe what muſic he would learn, and often broke out into extemporary playing, his maſter wiſely letting him do as he pleaſed.

During this time he taught himſelf the violin; a ſoldier aſſiſted him about ſix weeks; and ſome time after Mr. Kinſbury gave him twenty leſſons. His favourite inſtrument was the organ.

He ſpent a month at Bath, while we were in Wales; ſerved the abbey on Sundays, gave them ſeveral voluntaries, and played the firſt fiddle in many private concerts.

He returned with us to London greatly improved in his playing. There I allowed him a month for learning all Handel's Overtures. He played them over to me in three days. Handel's Concertos he learnt with equal eaſe; and ſome of his Leſſons, and Scarlatti's. Like Charles, he maſtered the hardeſt muſic without any pains or difficulty.

He borrowed his Ruth to tranſcribe for Mr. Madan. Parts of it he played at Lord D's, who rewarded him with ſome of Handel's Oratorios.

Mr. Madan now began carrying him about to his muſical friends. He played ſeveral times at Mr. W's, to many of the nobility, and ſome eminent maſters and judges of muſic. They gave him ſubjects and muſic which he had never ſeen. Mr. Burton, Mr. Bates, &c. expreſſed their approbation in the ſtrongeſt terms. His extemporary fugues, they ſaid, were juſt and regular, but could not believe that he knew nothing of the rules of compoſition.

Several companies he entertained for hours together with his own muſic. The learned were quite aſtoniſhed. Sir J. H. cried out, "Inſpiration! Inſpiration!" Dr. C. candidly acknowledged, "He has got that which we are ſearching after," although at firſt, out of pure good-nature, he refuſed to give him a ſubject. An old muſical gentleman, hearing him, could not refrain from tears.

Dr. B. was greatly pleaſed with his extemporary play, and his purſuing the ſubjects and fugues which he gave him; but inſiſted, like the reſt that he muſt have been taught the rules.

Mr. S. and Mr. B. expreſſed the ſame ſurprize and ſatisfaction. An organiſt gave him a ſonata he had juſt written, not eaſy, nor very legible. Sam played it with great readineſs and propriety, and better (as the compoſer owned to Mr. Madan) than he could himſelf.

Lord B. Lord A. Lord D. Sir W. W. and other lovers of Handel, were highly delighted with him, and encouraged him to hold faſt his veneration for Handel, and the old muſic. But old or new was all one to Sam, ſo it was but good. Whatever was preſented he played at ſight, and made variations on any tune:

and

and as often as he played it again made new variations. He imitated every author's ſtile, whether Bach, Handel, Schobert, or Scarlatti himſelf.

One ſhewed him ſome of Mozart's muſic, and aſked him how he liked it. He played it over, and ſaid, "It was very well for "one of his years."

He played to Mr. Kelway, whom I afterwards aſked what he thought of him. He would not allow him to be comparable to Charles; yet commended him greatly, and told his mother, "It was a gift from heaven to both her ſons; and as for "Sam, he never in his life ſaw ſo free and degagé a gentleman." Mr. Madan had often ſaid the ſame, "that Sam was every where "as much admired for his behaviour as for his play."

Between eight and nine he was brought through the ſmall-pox by Mr. Br—'s aſſiſtance; whom he therefore promiſed to reward with his next Oratorio.

If he loved any thing better than muſic, it was regularity. He took to it himſelf. Nothing could exceed his punctuality. No company, no perſuaſion, could keep him up beyond his time. He never could be prevailed on to hear any opera or concert by night. The moment the clock gave warning for eight, away ran Sam, in the midſt of his moſt favourite muſic. Once in the playhouſe he roſe up after the firſt part of the Meſſiah, with, "Come, Mamma, "let us go home, or I ſhan't be in bed by eight."

When ſome talked of carrying him to the Queen, and I aſked him if he was willing to go? "Yes, with all my heart (he an-"ſwered), but I won't ſtay beyond eight."

The praiſes beſtowed ſo laviſhly upon him did not ſeem to affect, much leſs to hurt him; and whenever he went into the company of his betters, he would much rather have ſtayed at home; yet when among them, he was free and eaſy; ſo that ſome remarked,

remarked, "be behaved as one bred up at court, yet without a "courtier's ſervility."

On our coming to town this laſt time, he ſent Dr. Boyce the laſt anthem he had made. The Doctor thought, from its correctneſs, that Charles muſt have helped him in it; but Charles aſſured him that he never aſſiſted him, otherwiſe than by telling him, if he aſked, whether ſuch or ſuch a paſſage were good harmony; and the Doctor was ſo ſcrupulous, that when Charles ſhewed him an improper note he would not ſuffer it to be altered.

Mr. Madan now carried him to more of the firſt maſters. Mr. Abel wrote him a ſubject, and declared, "Not three maſters in "town could have anſwered it ſo well."

Mr. Cramer took a great liking to him, offered to teach him the violin, and played ſome Trios with Charles and him. He ſent a man to take meaſure of him for a fiddle; and is confident a very few leſſons would ſet him up for a violiniſt.

Sam often played the ſecond, and ſometimes the firſt, fiddle, with Mr. Treadway, who declared "Giardini himſelf could not "play with greater exactneſs."

Mr. Madan brought Dr. N. to my houſe, who could not believe that a boy could write an oratorio, play at ſight, and purſue any given ſubject. He brought two of the King's boys, who ſang over ſeveral ſongs and choruſes in Ruth. Then he produced two bars of a fugue. Sam worked this fugue very readily and well, adding a movement of his own; and then a voluntary on the organ, which quite removed the Doctor's incredulity.

At the Rehearſal at St. Paul's Dr. Boyce met *his brother* Sam; and ſhewing him to Dr. H. told him: "This boy will ſoon ſur-"paſs you all." Shortly after he came to ſee us, took up a Jubilate which Sam had lately wrote, and commended it as one of Charles's; when we told him whoſe it was, he declared he

could find no fault in it; adding, "There was not another boy "upon earth who could have compoſed this;" and concluding with, "I never yet met with that perſon who owes ſo much to "nature as Sam. He is come among us dropt down from "heaven."

Ore puer, puerique habitu, ſed corde ſagaci,
Æquabat ſenium.

SILIUS ITALICUS, L. VIII.

I firſt had an opportunity of being witneſs of Maſter Samuel Weſley's great muſical talents at the latter end of 1775, when he was nearly ten years old.

To ſpeak of him firſt as a performer on the harpſichord, he was then able to execute the moſt difficult leſſons for the inſtrument at ſight, for his fingers never wanted the guidance of the eye in the moſt rapid and deſultory paſſages. But he not only did ample juſtice to the compoſition in neatneſs and preciſion, but entered into its true taſte, which may be eaſily believed by the numbers who have heard him play extemporary leſſons in the ſtile of moſt of the eminent maſters.

He not only executed crabbed compoſitions thus at ſight, but was equally ready to tranſpoſe into any keys, even a fourth [f]; and if it was a Sonata for two trebles and a baſe, the part of the

[f] Moſt muſicians, when they tranſpoſe, conceive the ſucceſſion of notes to be written in a cleff in which they have been uſed to practiſe, as the baſe cleff, tenor cleff, &c. but the tranſpoſition of a 4th belongs to no cleff, except that which the Italians term the *Mezzo Soprano*, or an intermediate cleff, between the treble and counter tenor, and which, not being ever marked in our compoſitions, cannot be fancied by an Engliſh performer when he is obliged to tranſpoſe a fourth.

firſt

firſt treble being ſet before him, he would immediately add an extemporary baſe and ſecond treble to it.

Having happened to mention this readineſs in the boy to Bremner (the Printer of muſic in the Strand), he told me that he had ſome leſſons which were ſuppoſed to have been compoſed for Queen Elizabeth; but which none of the harpſichord maſters could execute, and would conſequently gravel the young performer. I however deſired that he would let me carry one of theſe compoſitions to him by way of trial, which I accordingly did, when the boy immediately placed it upon his deſk, and was ſitting down to play it; but I ſtopped him, by mentioning the difficuties he would ſoon encounter, and that therefore he muſt caſt his eye over the muſic before he made the attempt.

Having done this very rapidly (for he is a devourer of a ſcore, and conceives at once the effect of the different parts), he ſaid that Bremner was in the right, for that there were two or three paſſages which he could not play at ſight, as they were ſo queer and aukward, but that he had no notion of not trying; and though he boggled at theſe parts of the leſſon, he executed them cleanly at the ſecond practice[g].

I then aſked him how he approved of the compoſition? to which he anſwered, "*not at all*, though he might differ from a "queen; and that attention had not been paid to ſome of the "eſtabliſhed rules." He then pointed out the particular paſſages to which he objected, and I ſtated them to Bremner, who allowed that the boy was right; but that ſome of the great compoſers had occaſionally taken the ſame liberties.

[g] Poſſibly though he ſucceeded in this attempt, ſome of the other leſſons might have been too difficult; but I had only this ſingle one to lay before him.

The next time I ſaw Maſter Weſley, I mentioned Bremner's defence to what he had blamed; on which he immediately anſwered, "*that when ſuch excellent rules were broken, the compoſer "ſhould take care that theſe licenſes produced a good effect; whereas "theſe paſſages had a very bad one.*" I need not dwell on the great penetration, acuteneſs, and judgement of this anſwer. Lord Mornington, indeed, (who hath ſo deep a knowledge of muſic) hath frequently told me, that he always wiſhed to conſult Maſter Weſley upon any difficulty in compoſition; as he knew no one who gave ſo immediate and ſatisfactory information.

Though he was always willing to play the compoſitions of others, yet for the moſt part he amuſed himſelf with extemporary effuſions of his own moſt extraordinary muſical inſpiration, which unfortunately were totally forgotten in a few minutes; whereas his memory was moſt tenacious of what had been publiſhed by others.

His invention in varying paſſages was inexhauſtible; and I have myſelf heard him give more than fifty variations on a known pleaſing melody, all of which were not only different from each other, but ſhewed excellent taſte and judgement.

This infinite variety probably aroſe from his having played ſo much extempore, in which he gave full ſcope to every flight of his imagination, and produced paſſages which I never heard from any other performer on the harpſichord.

The readineſs of his fingering what was moſt difficult to be executed on the inſtrument, and in the only proper manner, was equal to his muſical fancy; of which I will mention the following proof:

Since the comic Italian operas have been performed in England, there is frequently a paſſage in the baſe, which conſiſts of a ſingle note,

note, to be perhaps repeated for two or three bars, at quick and equal intervals, and which cannot be effected on the harpſichord by one finger, as any common muſician would attempt to do, but requires a change of two.

I laid an opera ſong before Maſter Weſley with ſuch a paſſage, and happening to be at the other end of the room when he came to this part of the compoſition, I knew from the execution, that he muſt haue made uſe of ſuch a change of two fingers, the neceſſity of which that eminent profeſſor of muſic Dr. Burney had ſhewn me. On this I aſked him from whom he had learnt this method of fingering; to which his anſwer was, "*from no "one; but that it was impoſſible to play the paſſage with the proper "effect in any other manner.*"

In his extemporary compoſitions he frequently hazarded bold and uncommon modulations; ſo that I have ſeen that moſt excellent muſician Mr. Charles Weſley (his elder brother[h]) tremble for him. Sam however always extricated himſelf from the difficulties in which he appeared to be involved, in the moſt maſterly manner, being always poſſeſſed of that ſerene confidence which a thorough knowledge inſpires, though ſurrounded by muſical profeſſors, who could not deem it arrogance.

And here I will give a proof of the goodneſs of his heart, and delicacy of his feelings:

I had deſired him to compoſe an eaſy melody in the minor third,

[h] Mr. Charles Weſley hath compoſed ſome ſingular peices for two organs, which would have great merit if performed by others, but have ſtill more ſo when executed by the two brothers, as they are ſo well acquainted with each other's manner of playing, and are ſo amazingly accurate in the preciſion of their time. Such as have heard the two *Pla's* in duets for the hautbois may well conceive the effect of theſe compoſitions from the Weſley's.

for

for an experiment on little Crotch [i], and that he would go with me to hear what that very extraordinary child was capable of. Crotch was not in good humour, and Maſter Weſley ſubmitted, amongſt other things, to play upon a crack'd violin, in order to pleaſe him; the company however having found out who he was, preſſed him very much to play upon the organ, which Sam conſtantly declined. As this was contrary to his uſual readineſs in obliging any perſon who had curioſity to hear him, I aſked him afterwards what might be the occaſion of his refuſal; when he told me, "*that he thought it would look like wiſhing to ſhine at little "Crotch's expence.*"

Every one knows, that any material alteration in the conſtruction of an organ, which varies the poſition of certain notes, muſt, at firſt, embarraſs the player, though a moſt expert one. I carried Sam, however, to the Temple organ, which hath quarter notes, with the management of which he was as ready, as if he had made uſe of ſuch an inſtrument all his life. I need ſcarcely ſay how much more difficult it muſt be to play paſſages which muſt be executed, not by the fingers, but the feet. Now the organ at the Savoy hath a compleat octave of *pedals*, with the half-notes; on which part Sam appeared as little a novice as if he had been accuſtomed to it for years. Nay, he made a very good and regular ſhake on the pedals, *by way of experiment*, for he had too much taſte and judgement to ſuppoſe that it would have a good effect.

He was able to ſing at ſight (which commonly requires ſo much inſtruction with thoſe even who are of a muſical diſpoſition) from the time of firſt knowing his notes; his voice was by no means ſtrong, and it cannot yet be pronounced how it may turn

[i] An account of the ſucceſs of this experiment will be given in what I ſhall hereafter ſay about that other muſical prodigy.

out; his more favourite ſongs were thoſe of Handel, compoſed for a baſe voice, as "*Honour and Arms* [k];" &c.

He hath lately practiſed much upon the violin, on which he bids fair for being a moſt capital performer. Happening one day to find him thus employed, I aſked him how long he had played that morning; his anſwer was, "Three or four hours; which "Giardini had found neceſſary."

The delicacy of his ear is likewiſe very remarkable, of which I ſhall give an inſtance or two:

Having been at Bach's concert, he was much ſatisfied both with the compoſitions and performers; but ſaid, "*The muſical* "*pieces were ill arranged* [l], *as four had been played ſucceſſively* "*which were all in the ſame key.*"

He was deſired to compoſe a march for one of the regiments of guards; which he did to the approbation of all who ever heard it, and a diſtinguiſhed officer of the royal navy declared, that it was a movement which would probably inſpire ſteady and ſerene courage, when the enemy was approaching.

As I thought the boy would like to hear this march performed, I carried him to the parade at the proper time, when it had the honour of beginning the military concert. The piece being finiſhed, I aſked him whether it was executed to his ſatisfaction? to which he replied, "*by no means*;" and I then immediately introduced him to the band (which conſiſted of very tall and ſtout muſicians), that he might ſet them right. On this Sam immediately told them, "*That they had not done juſtice to his com-*"*poſition.*" To which they anſwered the urchin with both aſtoniſhment and contempt, by "*Your compoſition!*" Sam, how-

[k] Having heard him ſing, "Return, O God of Hoſts!" and an Italian air, ſince this ſheet was in the preſs, I can now venture to pronounce, that his voice is a pleaſing counter-tenor, and that his manner is excellent. Without any practice alſo he hath acquired an even and brilliant ſhake.

[l] It is ſuppoſed that this was a mere accident in the perſon who made out the muſical bill of fare.

ever,

ever, replied, with great ſerenity, "*Yes, my compoſition!*" which I confirmed. They then ſtared, and ſeverally made their excuſes, by proteſting, that they had copied accurately from the manuſcript which had been put into their hands. This he moſt readily allowed to the hautbois and baſoons, but ſaid it was the French Horns who were in fault; who making the ſame defence, he inſiſted upon the original ſcore being produced, and ſhewing them their miſtake, ordered the march to be play'd again, which they ſubmitted to with as much deference as they would have ſhewn to Handel.

This concert of wind inſtruments begins on the parade at about five minutes after nine, and ends at five minutes after ten, when the guard proceeds to St. James's.

I ſtayed with him till this time; and aſked him what he thought of the concluding movement, which he ſaid deſerved commendation; but that it was very injudicious to make it the finiſhing piece, becauſe, as it muſt neceſſarily continue till the clock of the Horſe-guards had ſtruck ten, it ſhould have been recollected that the tone of the clock did not correſpond with the key note of the march.

I ſhall now attempt to give ſome account of this moſt extraordinary boy conſidered as a compoſer, and firſt of his extemporary flights.

If left to himſelf when he played on the organ, there were oftener traces of Handel's ſtile than any other maſter, and if on the harpſichord, of Scarlatti; at other times however his voluntaries were original and ſingular.

After he had ſeen or heard a few pieces [m] of any compoſer, he was fully poſſeſſed of his peculiarities, which, if at all ſtriking,

[m] I aſked him once to imitate Lord Kelly's ſtile, which he declined, as he had never heard any compoſition of his Lordſhip's, except the Overture to the Maid of the Mill, which he highly approved of, however, for its brilliancy and boldneſs.

he

he could inſtantly imitate at the word of command, as well as the general flow and turn of the compoſition. Thus I have heard him frequently play extemporary leſſons, which, without prejudice to their muſical names, might have been ſuppoſed to have been thoſe of Abel, Vento, Schobert, and Bach [1].

But he not only entered into the ſtile of the harpſichord-maſters, but that of ſolo players on other inſtruments.

I once happened to ſee ſome muſic wet upon his deſk, which he told me was a ſolo for a trumpet. I then aſked him if he had heard Fiſcher on the hautboy, and would compoſe an extemporary ſolo, proper for him to execute. To this Sam readily aſſented, but found his little legs too ſhort for reaching the ſwell of the organ, without which the imitation could not have its effect. I then propoſed to touch the ſwell myſelf, on his giving me the proper ſignals; but to this he anſwered, "*That I could neither do* "*this ſo inſtantaneouſly as was requiſite, nor ſhould I give the greater* "*or leſs force of the ſwell (if a note was dwelt upon) which* "*would correſpond with his feelings.*" Having ſtarted this difficulty, however, he ſoon ſuggeſted the remedy, which was the following:

He ſtood upon the ground with his left foot, whilſt his right reſted upon the ſwell, and thus literally played an extemporary ſolo,

"Stans pede in uno;"

the three movements of which muſt have laſted not leſs than ten minutes; and every bar of which Fiſcher might have acknowledged as his own. Every one who hath heard that capital muſician muſt have obſerved a great ſingularity in his cadences, in the imitation of which Sam ſucceeded as perfectly as in the

[1] He would as readily compoſe a ſong proper for the ſerious or comic opera the inſtant it was requeſted, particularly the airs of Hande for a baſe voice.

other parts of the compoſition. After this I have been preſent when he hath executed thirty or forty different ſolo's for the ſame inſtrument, totally almoſt varied the one from the other, to the aſtoniſhment of ſeveral audiences, and particularly ſo to that eminent performer on the hautboy Mr. Simpſon.

Having found that the greater part of thoſe who heard him would not believe but that his voluntaries had been practiſed before, I always endeavoured that ſome perſon preſent (and more particularly ſo if he was a profeſſor) ſhould give him the ſubject upon which he was to work, which always afforded the convincing and irrefragable proof, as he then compoſed upon the ideas ſuggeſted by others, to which ordeal it is believed few muſicians in Europe would ſubmit. The more difficult the ſubject (as if it was two or three bars of the beginning of a fugue), the more chearfully he undertook it, as he always knew he was equal to the attempt, be it never ſo arduous.

I once carried that able compoſer Mr Chriſtopher Smith to the boy, deſiring that he would ſuggeſt the ſubject; which Sam not only purſued in a moſt maſterly manner, but fell into a movement of the minor third, which might be naturally introduced. When we left Mr. Weſley's houſe, Mr. Smith, after expreſſing his amazement, ſaid that what he had juſt heard ſhould be a caution to thoſe who are apt to tax compoſers as plagiaries; for though he had wrote on the ſame ſubject, and the muſic had never been ſeen by any one, this wonderful boy had almoſt followed him note by note. Baumgarten found the ſame, upon a like trial, of what he had never communicated to any one.

I can refer only to one printed proof of his abilities as a compoſer, which is a ſet of eight leſſons for the harpſichord, and which appeared in 1777, about the ſame time that he became ſo known

known to the muſical world that his portrait was engraved, which is a very ſtrong reſemblance. Some of theſe leſſons have paſſages which are rather too difficult for common performers, and therefore they are not calculated for a general vogue.

His father, the Rev. Mr. Weſley, will permit any one to ſee the ſcore of his Oratorio of Ruth, which he really compoſed at ſix years of age, but did not *write* till he was eight; his quickneſs in thus giving utterance to his muſical ideas is amazingly great; and, notwithſtanding the rapidity, he ſeldom makes a blot or a miſtake.

Numbers of his other compoſitions, and almoſt of all kinds, may be likewiſe examined; particularly an anthem to the following words, which I ſelected for him [m], and which hath been performed at the Chapel Royal, and St. Paul's:

"1. O LORD GOD of Hoſts, how long wilt thou be angry
"at the prayer of thy people?
"2. Turn thee again, O LORD, and we ſhall be ſaved!
"3. For thou art a great GOD, and a great King above all
"gods."

The firſt part of this anthem was compoſed for a ſingle tenor; the ſecond a duet for two boys; and the third a chorus. With regard to the merits, I ſhall refer to that moſt diſtinguiſhed ſinger of cathedral muſic the Rev. Mr. Mence, who hath frequently done it moſt ample juſtice.

[m] In pitching upon theſe words, I attended to a circumſtance which perhaps deſerves ſome conſideration in compoſitions for the voice. The third perſon ſingular in the Engliſh verbs as written, when our tranſlation of the Bible was made, ends with *th*, which cannot be pronounced by many foreigners, nor ſounds well even in the mouth of an Engliſhman. Words with ſuch a termination are not to be found in theſe paſſages; nor is it eaſy to ſelect many ſuch from our verſion of the Pſalms.

As I happen to have by me a little ballad of his compoſition, I ſhall here ſubjoin it, and deprecate the ſeverity of critics with regard to the words, by mentioning that it was written by a child of nine years old [n]. Little Weſley had ſcarcely caſt his eyes over it but he ſat down to his harpſichord, and ſung the following air, which I conceive to have the true melody and ſimplicity proper for a ballad. In this compliance he ſhewed his readineſs to oblige; and I may add, his condeſcenſion, as he would have rather choſen a harder taſk ſhould have been impoſed upon him, if any thing could be difficult to his ſurpriſing verſatility of invention, adapting itſelf inſtantaneouſly to every ſpecies of compoſition.

[n] Maſter Thomas Percy (a nephew of the preſent dean of Carliſle and born Sept. 13th, 1768) who hath written the firſt canto of an Epic Poem, conſiſting of more than 600 lines, the ſubject being the Invaſion of Britain by Julius Cæſar; as alſo the firſt act of a tragedy, founded upon a Peruvian ſtory. In both of theſe there are ſtrong marks of a moſt early genius for poetry, which he likewiſe recites admirably well upon the firſt ſtool you may place him. I aſked this wonderful boy how many books he intended to divide his Epic Poem into; when he anſwered, that he could not well bring all his matter into leſs than twenty-four.

He was carried to the Muſeum at Leiceſter-houſe (being himſelf a virtuoſo) ſoon after which he expreſſed his admiration of what he had ſeen in ſome verſes addreſſed to Sir *Aſhton Lever*, in which he noticed moſt kind of the natural productions in that moſt capital collection. I happen to recollect one of the lines, which may give ſome idea of the other parts of the poem:

"Here crocodiles extend their ſcaly length."

I ſhould rather ſuppoſe, that no other verſes are to be found upon the ſame ſubject; and therefore Maſter Percy, on this occaſion, could not have been aſſiſted by imitation. If it is wiſhed to ſee the whole poem, the Gentleman's Magazine for June, 1779, p. 319, may be conſulted; as alſo the ſame compilation for a paſtoral, written by him, at a ſtill earlier age. See that for April, 1778, p. 183. Both the ſong here inſerted, and the verſes addreſſed to Sir Aſhton Lever, are printed as they were haſtily written. The paſtoral indeed was corrected by Maſter Percy himſelf, before it was publiſhed in the Magazine; for this early genius hath, in ſome inſtances, given a patient reviſal of his little labours.

SONG,

SOME ACCOUNT OF LITTLE CROTCH.

Et mentem ſua non capit ætas.

STATIUS, V. 14.

ANOTHER muſical prodigy hath lately appeared, whoſe name is William Crotch, born at Norwich, on the 5th of July, 1775, of whom Dr. Burney hath given a very full and informing account in the Philoſophical Tranſactions[a], which ſuperſedes the neceſſity of my mentioning many particulars relative to the proofs of early genius, in this moſt remarkable child.

I firſt heard him play on the 10th of December, 1778, when he was nearly three years and a half old; and find that I made the following memorandum on returning home:

"Plays, "*God ſave great George our King*," and "*Minuet de la* "*Cour*," almoſt throughout with chords, reaches a ſixth with his "little fingers; cries *no*, when I purpoſely introduced a wrong "note; delights in chords and running notes for the baſe; plays for "ten minutes extemporary paſſages, which have a tolerable con- "nection with each other; ſeldom looks at the harpſichord, and "yet generally hits the right intervals, though often diſtant from "each other. His organ rather of a hard touch; many of his "paſſages hazarded and ſingular, ſome of which he executes by "his knuckles, tumbling his hands over the keys."

[a] Vol. LXIX. part I. for the year 1779.

At

At the ſame time, I received the following account from the mother, of the firſt appearance of a muſical diſpoſition in the child.

His father is an ingenious carpenter of Norwich, and had made an organ, on which he was capable of playing two or three eaſy tunes, and which had not been uſed for ſome time. When little Crotch was two years and three weeks old, he heard, "God ſave "great George our King," on this inſtrument, after which he was exceſſively fractious, whilſt they were putting him to bed; his mother then conceived, that he wanted to get at the organ, and placing him ſo as to command the keys, the boy immediately ſtruck them, though ſhe did not then diſtinguiſh that he played any particular tune. The next morning however there was no doubt but that he ſucceſsfully attempted, "God ſave great George "our King." After this, the child's muſical fame ſpread quickly through the city of Norwich [b].

The accuracy of this child's ear is ſuch, that he not only pronounces immediately what note is ſtruck, but in what key the muſic is compoſed [c]. I was witneſs of an extraordinary inſtance of

[b] This account differs, in ſome particulars of no great moment, from that given by Dr. Burney in the Philoſophical Tranſactions, which I conceive, however, to be more minutely accurate, as the information which he received depends upon the authority of others, as well as that of the mother. I have not the moſt diſtant ſuſpicion indeed that ſhe wilfully miſtated a ſingle circumſtance, but all memories are fallible, when we are queſtioned on a ſudden about tranſactions that have happened at ſome diſtance of time.

[c] I have the ſatisfaction of being confirmed by Dr. Burney, with regard to both theſe extraordinary facts; who adds, that the child diſtinguiſhed any particular note, when he was but two years and half old, by laying his finger upon that key of the organ.

As to the latter proof of his moſt exquiſite ear, impoſſible almoſt as it ſeems, yet it muſt neceſſarily follow, that from two or three bars of the com-

of his being able to name the note touched [d], at Dr. Burney's, who hath a Piano Forte, with ſeveral keys both in the baſe and treble beyond the ſcale in the common inſtruments of the ſame ſort [e].

Upon any of theſe very low or high notes being ſtruck, he diſtinguiſhed them as readily as the intermediate notes of the inſtrument. Now it is well known that the harpſichord tuners do not ſo eaſily manage theſe extremes, as their ears are not uſed to ſuch tones, and more particularly the loweſt notes.

A ſtill more convincing proof perhaps of the ſame kind hath been mentioned to me by maſter Weſley, who takes little Crotch much under his protection. The child hath lately taught himſelf to play on the violin, which he holds as a violincello, and touches only with two of his fingers [f]. Maſter Weſley hath ſometimes miſtuned the inſtrument on purpoſe to excite his anger, whieh he never fails to expreſs; adding, at the ſame time, whether it ſhould be *higher* or *lower* [g]. He likewiſe

compoſition, he either knows what muſt be the concluding note of the baſe; or otherwiſe he muſt retain in his memory every ſucceſſive note of the three bars, and from thence determine the key. In this experiment, (which I have tried myſelf), I ſuppoſe the three bars not to enter into extraneous modulation; for if they were ſuch, the boy would then name the proper key, though not that of the principal compoſition.

[d] If a chord of four notes is ſtruck, he names them all in ſucceſſion.

[e] Theſe notes are added to give ſufficient room for two performers to ſit down to the ſame inſtrument, and execute duets.

[f] Maſter Weſley heard him when he had taken to the violin for about a fortnight; but I happened to be preſent a few days afterwards, when he had found out the neceſſity of uſing more fingers, as he improved in his execution. Crotch can alſo play on the common flute and *ſticcado Paſtorello*, and deals much in the *rapid runs* which are uſually introduced by thoſe who can amuſe themſelves with that poor inſtrument.

[g] He does not ſay *ſharper* or *flatter*.

judges moſt accurately of what are called *extremes* [h] on the violin, which ſeems to be ſtill more aſtoniſhing, as the child hath ſcarcely ever heard any other inſtrument but the organ, which is defective in theſe quarter-tones. In other words, it ſeems to prove, that Crotch's ear is ſo very exquiſite as to diſtinguiſh quarter tones, whilſt the notes of the organ are only ſubdivided into half-tones; all of which are to a certain degree imperfect, and the ability of the tuner is ſhewn by diſtributing this defect, as equally as poſſible, amongſt them all. Surely therefore this great refinement may be pronounced to have been almoſt innate in the child; for though perhaps he might have heard a Norwich fiddler, yet it is highly improbable that ſuch performer ſhould have ſtopped with this great preciſion.

Dr. Burney indeed mentions, that Crotch was preſent at a concert in London where Pachierotti ſung, and where undoubtedly there might be ſome able muſicians.

I once happened to be preſent when he was playing a well-known air, called *Minuet de la Cour*, in the greater third and key of A, which he afterwards repeated in that of B. Obſerving this readineſs in the child to tranſpoſe, I deſired him to try it in C; which he not only complied with, but proceeded regularly through the whole octave, whilſt he ſometimes looked back with great archneſs upon me, inquiring whether I knew in what key he was then playing; and having anſwered him once or twice wrong on purpoſe, he triumphed much in ſetting me right.

[h] Theſe notes are marked in ſome compoſitions for violins with a double ſharp; and to exemplify, when F ſharp occurs, in the greater third and key of E, it ſhould be ſtopped by the performer perhaps nearly a quarter of a note more ſharp than it is upon the harpſichord, or approaching to an intermediate quarter tone between F ſharp and G natural. Fiſcher executes ſuch quarter tones with great preciſion on the hautbois.

I muſt

I muſt acknowledge alſo, that at laſt he really puzzled me, for he concluded by a tranſpoſition into the key of F ſharp, which is never uſed by Engliſh compoſers, and which I was not able to name on his word of command, not having attended to the laſt note of his baſe.

I need ſcarely ſay, that I left the room after this in great aſtoniſhment; and it then occurred, that it might be right to make an experiment, whether he would be equally ready to tranſpoſe in the minor third, in which probably the child had never heard any compoſition whatſoever, it being ſo ſeldom uſed in the preſent times[1].

I then communicated what I had been witneſs of to Maſter Weſley, deſiring that he would write down a ſimple melody of a few bars in the minor third; which he imediately complied with, and went with me to little Crotch, in order to aſſiſt in the experiment.

I was in great hopes that the child would catch this little air, after Maſter Weſley had repeated it five or ſix times; but in this I was diſappointed; for little Crotch happened not to be in humour, though we endeavoured much to coax him to the organ. Having obſerved however that he would ſometimes play from pique, when intreaties had no effect, I deſired Maſter Weſley to give the treble only, and told Crotch that he could not add the baſe to it. On this the urchin ſat down by Maſter Weſley, accompanying with the proper baſe this ſame tune, tranſpoſed in the minor third through the whole octave.

[1] This probably ariſes from the greater brilliancy occaſioned by the open notes on the violin, which occur more frequently in the major than minor third.

When he had finiſhed, Maſter Weſley had a curioſity to try him in tranſpoſing through the octave in the major third; which Crotch inſtantly did, and in a manner too peculiar not to be fully ſtated.

The tune pitched upon for trying this experiment a ſecond time was, as before, *the Minuet de la Cour*; but Crotch conceiving at once what Maſter Weſley wiſhed to be a witneſs of, only played three or four bars of the firſt part, and then inſtantly changed the key throughout the octave.

I ſhall here inſert one of Crotch's *Voluntaries*, which was taken down whilſt he was playing it. I told the child that it ſhould be publiſhed as *Crotch's* compoſition; on which he wiſhed to be ſtiled *Doctor*, which title it ſeems Dr. Randal of Cambridge, and muſical profeſſor there, had given the boy. The exact notes of this extemporary flight are here given, though the third bar may be deemed contrary to the eſtabliſhed rules of muſical compoſition.

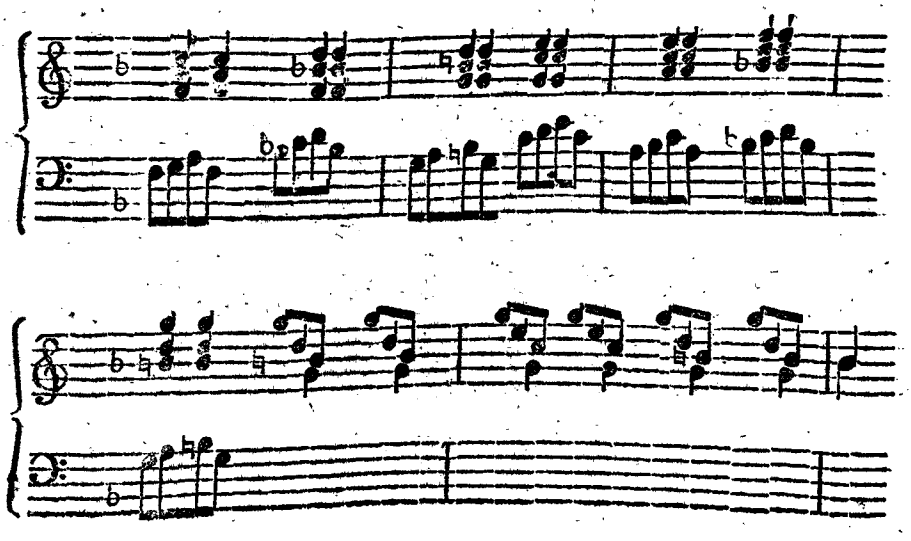

The

The child both looks[k] and is very intelligent in other matters, which do not relate to muſic, and draws in a bold maſterly way with chalk on the floor. One of his moſt favourite objects to repreſent is a violin, which he forms inſtantaneouſly with a few ſtrokes; I need ſcarcely mention the difficulty of reverſing the two ſides, and S's, which muſt be very obvious to penmen, as well as painters. The boy likewiſe ſucceeds very well in the haſty outline of a ſhip. He is generally good humoured, though ſo often teazed to play, which he readily complies with for the moſt part, if a child of the ſame age is not in the room, whoſe company he is not pleaſed with, perhaps apprehending that he will be ſet down to his organ, a property of which he ſeems to be extremely jealous[l].

The preſent Earl of Mornington[m] furniſhes an inſtance of a ſtill earlier attention to muſical inſtruments.

His father played well (for a gentleman) on the violin, which always delighted the child whilſt in his nurſe's arms, and long

[k] Crotch had now been viſited by moſt of the muſical people in London, and his portrait was engraved; but the reſemblance is by no means a good one.

[l] As I have mentioned ſo many other proofs of early genius in children, I here cannot paſs unnoticed Maſter Lawrence, ſon of an inn-keeper at the Deviſes in Wiltſhire.

This boy is now [viz. February, 1780] nearly ten years and a half old; but at the age of nine, without the moſt diſtant inſtruction from any one, he was capable of copying hiſtorical pictures in a maſterly ſtile, and alſo ſucceeded amazingly in compoſitions of his own, particularly that of Peter denying CHRIST. In about ſeven minutes he ſcarcely ever failed of drawing a ſtrong likeneſs of any perſon preſent, which had generally much freedom and grace, if the ſubject permitted. He is likewiſe an excellent reader of blank verſe, and will immediately convince any one, that he both underſtands and feels the ſtriking paſſages of Milton or Shakeſpeare.

[m] Well known to the muſical world, for his great abilities as a compoſer.

before he could ſpeak. Nor did this proceed merely from a love, common to other children, of a ſprightly noiſe; as may appear by the following proof. Dubourg, who was thirty years ago a diſtinguiſhed performer on that inſtrument[n], happened to be at the family ſeat[o]; but the child would not permit him to take the violin from his father till his little hands were held; after having heard Dubourg however the caſe was altered, and there was then much more difficulty to perſuade him to let Dubourg give the inſtrument back to his father. Nor would the infant ever afterwards permit the father to play, whilſt Dubourg was in the houſe.

At the ſame period he beat time to all meaſures of muſic, however difficult; nor was it poſſible to force him to do otherwiſe, the moſt rapid changes producing as rapid an alteration in the child's hands.

Though paſſionately fond of muſic, from indolence he never attempted to play on any inſtrument till he was nine years old. At that time an old portrait painter came to the family ſeat, who was a very indifferent performer on the violin, but perſuaded the child that if he tried to play on that inſtrument, he would ſoon be able to bear a part in a concert.

With this inducement he ſoon learned the two old catches of the *Chriſt Church Bells*, and *Sing one, two, three, come follow me*; after which his father and the painter accompanying him with the two other parts, he experienced the pleaſing effects of a harmony to which he himſelf contributed.

Soon after this he was able to play the ſecond violin in Corelli's Sonatas, which gave him a ſteadineſs in time that

[n] He was alſo a diſtinguiſhed muſician when very young, and played a ſolo, on a joint-ſtool, at the famous concert of Tom Briton the ſmall-coal man. Sir John Hawkins's Hiſtory of Muſic, vol. V. p. 76.

[o] Dangan, in the county of Meath.

never

never deſerted him. For the next muſical ſtage he commenced compoſer, from emulation of the applauſe given to a country-dance made by a neighbouring clergyman. He accordingly ſet to work, and by playing the treble on the violin, whilſt he ſung a baſe to it, he formed a minuet, the baſe of which he wrote in the treble cleff [p], and was very profuſe of his fifths and octaves, being totally ignorant of the eſtabliſhed rules of compoſition [q].

This minuet was followed by a duet for two French horns, whilſt the piece concluded by an *Andante* movement, thus conſiſting of three parts, all of which being tacked together, he ſtiled a ſerenata. At this time he had never heard any muſic, but from his father, ſiſters, and the old painter.

He ſtuck to the violin till he was fourteen; but had always a ſtrong inclination to the harpſichord; from which his ſiſters drove him continually, ſaying that he ſpoiled the inſtrument, notwithſtanding which he ſometimes ſtole intervals of practice.

About this time the late Lord Mornington declared his intention of having an organ for his chapel, telling his ſon, that he ſhould have been the organiſt, had he been able to play on the inſtrument. On this the ſon undertook to be ready as ſoon as the organ could be finiſhed; which being accompliſhed in leſs than a year and a half, he ſat down at the maker's, played an extemporary fugue, to the aſtoniſhment of the father, as well as others, who did not conceive that he could have executed a ſingle bar of any tune.

It is well known that this inſtrument is more likely to form a compoſer than any other, and his lordſhip, in proceſs of time,

[p] Having only played in this cleff on the violin.

[q] Which forbid two fifths or two octaves to follow each other in the ſame direction, the ear being glutted with ſuch perfect conſonances in ſucceſſion.

both read and ſtudied muſic, whilſt he at the ſame time committed his ideas to writing. As he had however never received the leaſt inſtruction in this abſtruſe, though pleaſing ſcience, he wiſhed to conſult both Roſengrave and Geminiani, who, on examining his compoſitions, told him they could not be of the leaſt ſervice to him, as he had himſelf inveſtigated all the eſtabliſhed rules, with their proper exceptions.

Though ſimple melodies commonly pleaſe moſt in the earlier ſtages of life, he had always a ſtrong predilection for church muſic, and full harmony, as alſo for the minor third, in which for that reaſon he made his firſt compoſition.

In proceſs of time his lordſhip was ſo diſtinguiſhed for his muſical abilities, that the univerſity of Dublin conferred upon him the degree of Doctor and Profeſſor of muſic.

I have happened to ſtumble upon two other inſtances of children, ſhewing a moſt early diſpoſition to muſic.

In Dodſley's Regiſter for the year 1763 there is an account from Brookefield in North America, of a boy, who, at the age of twenty-two months, ſung the treble to one of Dr. Watts's hymns, whilſt accompanied by a baſe voice; and at three years and a half the ſame child would ſing twenty different tunes, by rules commonly uſed for teaching [r]. The compiler alſo mentions a clergyman's ſon in London, who, at five years of age, could execute difficult leſſons on the harpſichord, after they had been once played over to him.

Many have wiſhed that theſe early geniuſes might be left to themſelves, in order perhaps to produce a better ſtile of muſic than we are poſſeſſed of at preſent; a conceit which Dr. Burney hath moſt ably refuted. I could almoſt wiſh however, that little

[r] He was the ſon of Thomas Banniſter of that place.

Crotch,

Crotch, who hath not only heard, but can execute, ſeveral tunes, ſhould be brought up in a village, where there was neither muſician nor ring of bells. For though probably his muſic would not be abſolutely wild; he might perhaps hazard ſome moſt ſingular paſſages, which might have an amazing effect, when properly introduced by an able compoſer.

It may now perhaps not be improper to make ſome compariſon between the impreſſions made upon us by muſical notes, and words, during our infancy.

And here it will firſt appear, that the muſical connexion is much the ſtronger; for no child can at once repeat a ſhort ſtory, or even ſentence; but we find that a tune is immediately executed by them, both by their own voices, and on inſtruments.

At firſt it may be ſuppoſed, that this ariſes from the nurſe ſinging to the child; but this cannot be the cauſe, for they generally give over their *lullabies* when the infant is ſix months old, nor is one nurſe in twenty capable of ſinging a tune throughout. How few children alſo are able to do this, even after they are grown up, and have had ſo many better ſubjects to imitate!

But perhaps it may be urged, that though the nurſe is not muſical, the parents may be ſo. To which I anſwer, that I have known ſeveral inſtances where both the father and mother have been bleſſed with a love of muſic, yet many of the children have not ſhewn the leaſt diſpoſition of the ſame kind.

I know very well, that many conceive they have a taſte or ear for muſic; but whether they have or not is inſtantly diſcovered, if they attempt to hum an air. I would not by this intimate, that it is incumbent upon every perſon to have a good voice; but they who have a muſical ear will never ſing conſiderably out of tune, though their tone, or organs of voice, may be never ſo indifferent.

Another criterion (though perhaps not ſo irrefragable as the preceding) is the being able to beat time, which the greater part of grown people cannot do even to a minuet, where it is more marked than in any other meaſure, and therefore perhaps is more generally applauded than any other muſical movement. We find that Lord Mornington was capable of this, before he could ſpeak, though perhaps no grown perſon can explain, whence, without either *beating* or *counting*, he is always ſenſible when the muſical bar commences.

I will not apologize for ſtating theſe criteria of a muſical ear, becauſe, if the pupil is not capable of both, I ſhould conceive, that the time and expence of his being inſtructed are thrown away, and that the ſuppoſed fondneſs for muſic may be rather conſidered as a love of noiſe.

I do not pretend however to aſſert, that there never hath been an inſtance of a muſical taſte being acquired by thoſe who are advanced in life; though I rather believe that the examples are rare.

But the connexions of muſical ſounds not only ſeem to make an earlier, but a more laſting impreſſion on us than what we hear by the medium of words, as we retain the melody when every verſe and line of the ballad is loſt, which hath been learnt in our nurſeries. I have found this to be the caſe with moſt perſons whom I have interrogated on this ſubject, provided they had ever been maſters of the tune throughout, when a bar or two, in any part, would immediately recall the whole to their memory.

The late Lord Bathurſt mentioned to me once a very ſtrong proof of this.

As his Lordſhip had much frequented the opera in the time of Queen Anne, Frederick prince of Wales wanted him to

ſing a favourite air of Nicolini[s], which he could not at that inſtant recollect, as it had been performed not leſs than 40 years before.

Some time afterwards his Lordſhip dreamed that Nicolini ſung part of the air to him, and when he awoke he remembered the whole ſong, repeating it from hour to hour till he had waited on his royal highneſs, before it had eſcaped his memory.

In another opera of the ſame reign Nicolini performed the part of Theſeus. His lordſhip told me, that this famous ſinger had a particular pleaſure in beating the minotaur very ſoundly, and that the man who repreſented the monſter might ſubmit more chearfully to this drubbing, Nicolini always gave him a crown. As the ſinger choſe however to have his pennyworth out of the minotaur, he generally thraſhed him ſo heartily as to loſe his own breath, which was often inconvenient, as a ſong of triumph was to enſue over the proſtrate foe.

I took the liberty to deſire his Lordſhip to give me an idea of this air, when he immediately ſung it throughout, and imitated at the ſame time the catches of breath in Nicolini, from theſe extraordinary exertions. Lord Bathurſt was at this time eighty-ſeven, to the beſt of my recollection, and therefore affords a ſtrong inſtance of the muſical memory being very perfect, even in that late ſtage of life. It need ſcarcely be obſerved alſo, that he could not probably have heard this ſong for more than three-ſcore years[t].

[s] The muſic of operas was not then publiſhed from ſeaſon to ſeaſon, as it hath been of late years.

[t] It might indeed have occaſionally occurred to him, though he certainly had not heard it performed.

A third proof of the greater connexion between muſical ſounds and any ideas obtained by the communication of words may be perhaps evidenced by repeating a tune and ſtory of the ſame length to a child who can both ſing and read, when I am confident that a note either omitted or miſ-arranged would be more noticed, than the either dropping or miſplacing a word in the ſhort narrative.

Strong however and early as the love of muſic is in many children, yet it muſt be admitted that this moſt capital pleaſure falls not to the lot of the greater part of mankind, even in any ſtage of their life.

This may be occaſioned in many by a defect in their organs of hearing; but may be in others attributed to the diſcouragement of parents when the child firſt attempts to be a muſician, and particularly if a boy. I ſhould conceive however that this ſtrong prejudice againſt muſicians ariſes from obſerving, that itinerant fidlers are commonly of abandoned morals, whence it is ſuppoſed, that thoſe who are ſtationary, and have had a regular education, deſerve perhaps no better a character. This prejudice in many hath taken ſo deep a root, that the contempt is tranſferred from the profeſſors to the ſcience itſelf, whilſt they do not recollect that it is honoured with degrees in both our univerſities, that it conſtitutes a part of our cathedral ſervice[u], and that it

[u] If it was not for this eſtabliſhment of choirs in moſt parts of England, a concert could ſcarcely be performed any where but in the metropolis. I might add perhaps, that muſic would be almoſt annihilated in the country, for the harpſichords there are moſtly tuned by the organiſt or ſingers of the cathedral. Even with this aſſiſtance moſt of theſe inſtruments are commonly out of order, from the expence, if the city is at any diſtance; it is therefore to be wiſhed, that the tuners would attend regularly, at particular towns, upon certain days, from whence the inſtruments of the neighbourhood might be put in order at no ruinous a price.

affords a moſt rational relaxation to thoſe who happen to have a muſical diſpoſition.

I am ready to allow however that the greater part of the inhabitants of this country ſhould get their livelihood by more laborious means, with which the practiſing upon inſtruments ſhould not too much interfere; but I have frequently been aſtoniſhed that thoſe who intend to leave ample fortunes to their children, without deſtining them to any profeſſion, ſhould check this ſtrong impulſe of nature, while the fingers are ſupple, and brilliancy of execution may be acquired. We begin too late if we are to ſtay till we are own maſters.

I have before ventured to call muſic a rational amuſement, but I may almoſt pronounce it a neceſſary one in the decline of life, for moſt eyes begin to fail at 50, whereas the ear commonly continues perfect to a much later period. As all parents therefore wiſh that their children may attain a good old age, they ſhould not withold from them the

miſeris—viatica canis,

which will probably be the conſequence of preventing their playing on inſtruments at an age when alone they can become practical muſicians, and thence acquire a taſte for the ſtriking effects of harmony.

ON THE DELUGE IN THE TIME OF NOAH.

THERE ſeem to be the ſtrongeſt objections to the ſuppoſition of an univerſal deluge; ſome of which, without mentioning others, may be thus ſhortly ſtated.

He muſt be a more ingenious architect than even Biſhop Wilkins [a], who can contrive a ſingle veſſel large enough for Noah and his family, the beaſts, fowls, reptiles, and inſects, of the whole globe, together with proviſions for their ſuſtenance, during the ſpace of a twelvemonth [b]; whilſt the lives of each animal, in this confined ſtate, muſt alſo have continued for that time, otherwiſe ſome genus or ſpecies muſt have been intirely deſtroyed, without a new creation.

If we are to underſtand likewiſe the expreſſion literally of ALL, the extirpation of the web-footed fowls would not have followed; nor of the water reptiles and inſects.

On the other hand, there muſt have been a new creation of either the ſalt or freſh water fiſh, ſuppoſing the fluid which covered the face of the globe to have been either ſalt or freſh, as the former could not have lived a twelvemonth in water ſo much freſhened, or the latter in an element become ſo much ſalter.

[a] See his Works.

[b] No mention is here made of fuel, as well as many other bulky but neceſſary articles.

How

How could the animals, almoſt peculiar to the arctic circle (a rein-deer for example), or thoſe only found in America at preſent, have been procured for the ark, or inſects in their different metamorphoſes? How was the proper food alſo to be ſupplied for the animals of the whole globe, for a year, when many of them, particularly inſects, only feed upon peculiar plants, which therefore muſt have continued to vegetate in part of the ark deſtined for a conſervatory. The animals again are directed to be male and female; many of which, within the twelvemonth, would have procreated; and from what ſtores on board the ark was this numerous offſpring to be ſupported?

The deluge, if univerſal, likewiſe continuing for a twelvemonth, all the annual plants of the globe muſt have been deſtroyed, not to mention both ſhrubs and trees, many of which would have loſt all vegetative power, after they had been covered ſo long by water, either freſh or ſalt.

Having thus briefly ſtated ſome of the principal objections to a general deluge, it may be right to ſuggeſt the beſt anſwer I am able to the only ſuppoſed proof of ſuch an inundation, which confeſſedly carries with it much plauſibility, after which I ſhall endeavour to explain the chapters of the book of Geneſis, which relate to this great event.

It is frequently urged, that ſhells of marine animals are found on the tops of mountains, which could not be conveyed thither by any other method.

The firſt anſwer to this is, that ſuppoſing the whole globe to be covered with water, what could have been the inducement to the ſhell-fiſh (many of which perhaps cannot move) to deſert their proper habitation in the bed of the ſea, in order to tranſport themſelves to the top of an inland mountain, where they muſt immediately ſtarve, for want of their uſual nouriſhment.

The

The next anſwer is, that ſuch foſſils in the cabinets of virtuoſi are often reported by the ſeller to have been found in ſuch places, contrary to the real fact, as the ſpecimen, with many collectors, is, on that account, more valued.

M. le Roy therefore, who was employed to procure timber in the Pyrenees, ſpeaks thus of his fruitleſs ſearches for ſuch foſſils, "Je n'ai appercu aucun coquillage dans les Pyrenees, ſeule-"ment qulques empreintes ſur les pierres, que j'ai toujours crus "formées par des *filtrations* [c]."

"Neither in the Apennines, Alps, Pyrenees, or Grampian "Mountains, nor in thoſe of Aſia, Africa, or America, are ſhells "or marine bodies of any kind to be found [d]."

Moſt foſſiliſts again agree, that the ſhells thus diſcovered do not belong to the ſea fiſh of the neighbouring coaſt, whilſt, for the greater part, no known animal can be pointed out as the inhabitant [e]. The argument is therefore reduced to this, the ſhell bears a general reſemblance to that of ſome cruſtaceous or other fiſh, and conſequently muſt have originally been depoſited at the bottom of the ſea.

Much is in like manner ſaid about impreſſions of ſubterraneous plants, which are frequently attributed to the ſame cauſe of a general deluge; and which commonly bear a ſtrong, but not exact reſemblance, to fern, polypody, and box.

Now it is firſt to be obſerved, that theſe ſuppoſed plants are ſeldom, if ever, doubled, or the foliage diſplaced, which muſt continually happen if they were the exuviæ of real plants. At certain times of the year likewiſe the backs of fern leaves are

[c] Londres, 1776. 4to. p. 4.
[d] Weſley's Nat. Hiſt. vol. III. p. 139.
[e] See Hiſt. Acad. Sc. for 1743. p. 111.

covered

covered with the ſeed, and the box both flowers and ſeeds, yet I have never happened to ſee any of theſe foſſil plants with either the one or the other. Many ſuch ſpecimens alſo have no ſtalk or root. They are more commonly ſeen in coal-ſlates (or the ſtratum above the coal), than perhaps in any other ſoil. Whence can it ariſe likewiſe that the leaves or branches of other plants and trees are not found as frequently? I have alſo ſeen foſſils which have borne ſome reſemblance to the barks of trees, and chiefly fir; but they were flat, and not convex, as muſt happen when they vegetate.

Petrified and foſſil bones of animals, quadrupeds, and fiſh, are likewiſe ſuppoſed to be frequently diſcovered; but I never heard of more than fragments being thus found; when, if theſe were really the bones of animals, the perfect ſkeleton muſt often be met with in a foſſil ſtate.

Strata of theſe, and of a conſiderable length, are met with, both in Dalmatia and the rock of Gibraltar, which ſeem to be compoſed of human bones; but theſe are chiefly thoſe of the leg; nor is it ſcarcely poſſible that they ſhould have been any part of a human creature, notwithſtanding the very ſtrong reſemblance.

We will ſuppoſe theſe however to have been thus depoſited, after a great ſlaughter in battle, or the ſudden ravage of a peſtilential diſorder.

Upon theſe occaſions the numerous corpſes muſt neceſſarily be buried in one general pit, and conſequently the ſkulls and other bones would be at the ſame time dug up, and within a very ſmall compaſs; whereas thoſe in Dalmatia lie for furlongs in narrow ſtrata along the ſea-coaſt, and the ſame is believed with regard to the ſpecimens from Gibraltar. At all events, in ſuch only poſſible caſes, the complete human ſkeleton would be diſcovered.

But it will be urged, that we are to believe our own eyes, when the reſemblance is ſo ſtrong; to which I am ready to anſwer, Yes; if you will compare the foſſil plant or animal with candour and accuracy.

For example, I will ſuppoſe the inſtance of a foſſil prawn to be examined, which not one in ten thouſand will diſtinguiſh from a large ſhrimp; yet if it is contended that this muſt be a ſhrimp from the ſtrong reſemblance, the aſſertion is not true.

The ſame holds with regard to the ſpecimen of a large foſſil crawfiſh, which differs ſpecifically from a ſmall lobſter, though naturaliſts only will diſcern the proper criteria.

Many learned writers, and amongſt theſe ſome diſtinguiſhed foſſiliſts, have denied the inferences often drawn from theſe ſubterraneous ſpecimens in ſupport of an univerſal deluge.

Dr. Grew (in his Catalogue of the Muſeum of the Royal Society) expreſſes himſelf thus on this head.

"Although nature cannot be ſaid to imitate art, yet it may "fall out, that the effects of both may have ſome likeneſs. Thoſe "white concretions which the Italians (from the place where "they are found) call, *confetti di Tivoli*, are ſometimes ſo like "round confects, and the rough kind of ſugared almonds, that "by the eye they cannot be diſtinguiſhed. To call theſe *petrified* "*ſugar plumbs* were ſenſeleſs. Doth not Sal Ammoniac often "ſhoot into millions of little ones? If we find in other ſtones "the reſemblance of plants, why not naturally there, as well as in "froſty weather upon glaſs windows; or as ſalts ſometimes "figure themſelves into ſome likeneſs to the plants whereof they "are made? Nay, why not to a face, or other animal form? "Since we ſee that there are diverſe palm-nuts which have the "ſame[f]."

[f] P. 254.

Again,

Again, the ſame writer in deſcribing a foſſil, "in ſhape ſo like a "ſhark's tooth that one tooth cannot be liker to another; yet if it "be ſuch, then by comparing thoſe in the head of a ſhark, that to "which this belonged muſt have been about 36 feet in length [g]."

Lhuyd, in his additions to Camden's Britannia [h], ſpeaks in the ſame manner with regard to the ſuppoſed impreſſions of plants found in coal and other pits. Impreſſions of moſſes, and to the full as ſtrong a reſemblance as the foſſil plants, are allowed by many of the virtuoſi to be *luſuſes*; but I cannot conceive why it is not as difficult to effect an imitation of the one as of the other.

As we cannot account exactly how every pebble we tread upon is formed, it may by many be thought preſumptuous to make this endeavour, with regard to foſſil bodies; though ſuch as attribute them to a general deluge, certainly fall under this blame (if it is deſerved) as much as thoſe who aſſign them to other cauſes.

I do not pretend to produce my own hypotheſis in regard to the formation of many of theſe ſubterraneous bodies, with any degree of confidence; but I have at leaſt perſuaded myſelf that it may deſerve ſome attention.

I ſhall therefore venture to ſubmit, that ſubterraneous inſects may have occaſioned many of theſe ſtrong reſemblances (or *luſuſes*) either by their claws or *antennæ*, or perhaps by emitting a liquor which may both excavate and diſcolour the ſtone, or other body, on which they may happen to work.

The firſt objection to this conjecture will probably be, that proof is wanting of the exiſtence of ſuch inſects, and which I

[g] Ibid. p. 257. [h] Art. Flintſhire.

admit muſt reſt upon what at moſt will amount to a probability.

We know with certainty, that a quadruped, ſo large as a mole, not only exiſts, but finds its proper nouriſhment under ground, as alſo a conſiderable number of inſects. We likewiſe know that the toad hath been frequently found at a conſiderable depth under the ſoil, incloſed with ſtone almoſt in contact with its body. This fact indeed hath been much ridiculed by ſome, and chiefly becauſe it was ſuppoſed that the animal could not have continued to exiſt, both for want of air and food, whilſt in ſuch a ſituation. We are not however to reject well-atteſted accounts of facts in Natural Hiſtory, merely becauſe they happen to contradict what we generally obſerve to be neceſſary for the preſervation of animal life; and that able anatomiſt Mr. John Hunter, F. R. S. having incloſed a toad between two ſtone flower pots for more than 14 months, found it as lively as when firſt confined.

But inſects, tender as their bodies are, frequently penetrate into the hardeſt ſurfaces[i]; which labour they would not throw away, did it not anſwer to them either for food or depoſiting their eggs, or young.

Geoffroy informs us, that ſome of the Teignes [tineæ] excavate ſtones to lay their larvæ in[k], and our own naturaliſt poet Thomſon ſays,

ſecure
Within its winding citadel, the ſtone
Holds multitudes.
[ſc. of Inſects.]

[i] There is a ſpecies of ant in the Mauritius which will eat through a trunk in a night. See a Voyage to that Iſland, in 1758.

[k] Account of Inſects in the environs of Paris, vol. II. p. 178.

Turnefort

Turnefort again mentions that, "Rocks are peopled and "eaten by ſmall worms covered with ſhells of a green or aſh-"colour [l]."

Another argument of moſt conſiderable weight for the exiſtence of ſuch inſects, at almoſt any depth, ariſes from ſuch a vaſt maſs of matter as our globe conſiſts of, under the ſurface, or even the deepeſt of our mines, not contributing to the life or conveniences of any animal whatſoever, which can ſcarcely be ſuppoſed, without the ſtrongeſt and moſt irrefragable proof.

Particular foſſils again are commonly found in the ſame particular ſtrata; and does not this afford a proof that the inſects which inhabit ſuch ſtrata are the occaſion of the ſingular bodies which we there diſcover? A general deluge, on the other hand, muſt diſperſe theſe bodies indiſcriminately in every kind of ſtrata [m].

Some animals moreover form their ſhells by emitting a juice, which faſhions the layers of their habitation. "So the ſhells of "ſnails and oyſters are formed, their reſpective animals throwing "out periodically the oſſeous juice, or teſtaceous matter, which "adheres to the former ſhell, and concretes, and thus the ſuc-"ceſſive layers are produced [n]."

As

[l] This circumſtance may account for many of the foſſil ſhells, the living inhabitant of which hath never been diſcovered by any naturaliſt.

[m] There are two ſtone quarries near Swindon in Wiltſhire; and in that which is at the leaſt diſtance from the town there are ſcarcely any foſſils which bear the moſt diſtant reſemblance to thoſe of marine ſhells, whereas they are found in conſiderable numbers in a quarry at no greater diſtance than a quarter of a mile. This fact ſeems to prove, that the ſtrata of the ſecond quarry are more convenient to certain inſects than thoſe of the firſt, whilſt it cannot be ſuppoſed that this difference is to be attributed to a general deluge.

[n] Ellis, Ph. Tranſ. vol. LXVI. p. 8.

As we know therefore, that certain animals which we are well acquainted with, form their habitations in this manner, why is this to be denied to ſubterraneous inſects, the exiſtence of which may be fairly inferred from what hath been ſtated, nor can we go further in the proof, except our deepeſt mines are more attended to than they have yet been by any naturaliſt. The ſearch indeed into theſe deep caverns, commonly ariſes from other motives than that of promoting ſcience.

It is unneceſſary to mention inſtances of the regularity and ingenuity with which inſects conſtruct their habitations, or prepare the proper receptacle for their eggs and young. I have myſelf however frequently obſerved, under the bark of a decayed bough, marks made by their punctures, exactly in the form of leaves, and with as ſtrong a reſemblance to a plant as any foſſil of the ſame kind. If inſects therefore above ground produce ſuch imitations, why may not the ſame happen under the ſurface of the earth, or at leaſt is the impoſſibility of this ſo great, that it is neceſſary to have recourſe to a general deluge?

But I ſhall now perhaps be told, that all theſe objections to the whole globe being covered with water in the time of Noah, cannot weigh an inſtant againſt the poſitive words of the book of Geneſis, which therefore it will be now right to examine, in the ſame manner that expreſſions in every other author ſhould be underſtood.

No apology for this need be made in a proteſtant country, as otherwiſe we muſt give up the Copernican ſyſtem, and literally believe that Joſhua not only ordered, but obliged, the ſun (and

I do not by this mean to contend, that no foſſil ſhell was ever found, but there cannot be a ſtronger proof that ſuch inſtances are rare at any diſtance from the coaſt, than that extravagant prices are given for ſpecimens which have the pearly coat.

not the earth) to ſtand ſtill for a whole day; and in countries of the Roman Catholic perſuaſion, excuſes are made for entertaining this opinion in every publication where it is alluded to.

The whole of this much controverted point depends principally upon the ſignification of the word *earth*, which in Engliſh more commonly includes the whole globe, unleſs confined by the context to a diſtrict, or more circumſcribed ſpot.

And firſt, let us conſider the occaſion of the deluge; which is ſtated to be,

"That GOD ſaw the wickedneſs of man was great upon *the* "*earth*," Gen. vi. 5.

"And the LORD ſaid, I will deſtroy man whom I have created, "from *the face of the earth*, both man and beaſt, and the creeping "thing, and the fowls of the air," ver. 7.

"*But* Noah found grace in the eyes of the LORD," ver. 8.

The exception here ſtated, "But Noah found grace, &c." ſeems moſt ſtrongly to prove, that the wickedneſs complained of related to the diſtrict in which he lived; for in the then uninhabited part of the globe there could have been none to offend, and involve with their own deſtruction the whole race of animals. This however was neceſſary in that portion of Aſia where Noah dwelt, as the animals not included in the ark might have contributed to the ſupport of ſome of the guilty.

I ſhould conceive therefore, that the term *Earth* is to be confined in theſe chapters of Geneſis to that portion of the globe where the calamity happened, the ſynonyms in moſt languages being equally reſtrained by the context, or at leaſt often ſo[o].

[o] "*The earth*," in this and other paſſages of the three chapters of Geneſis which relate to the deluge, is always anxiouſly repeated, as "and "every thing which is *in the earth* ſhall die," Gen. vi. 17. where, if the whole globe was intended, it would have been ſaid only, "*every thing* "*ſhall die.*" The ſame may be obſerved with regard to the two former citations from Gen. vi. 7, and 8.

Thus

Thus in the 12th book of the Odyſſey γαια only means an iſland [p].

—— ουδε τις αλλη
Φαινετο γαιαων, αλλ' ερανος, ηδε θαλασσα. Od. M. 403.

It ſometimes is ſtill more circumſcribed, and relates to the ſoil immediately under our feet, as in the firſt book of the Iliad.

Ποτι δε σκηπτρον βαλε γαιη, as alſo,
—— ῥεε δ' αιματι γαια.
Iliad. Δ. 451.

The ſenſe of the word *(terra)* equally depends upon the context, and does not always import the whole ſurface of the globe, as in the following line of Virgil.:

Poſtquam altum tenuere artes, nec jam amplius ullae
Apparent terrae——

Sometimes no more than a very ſmall portion of ſoil, as

—— haud paravero,
Quod aut avarus ut Chremes terra premam;
Diſcinctus aut perdam ut nepos.
Horat. Epod. i.

I ſhall now ſhew that *the earth* is neceſſarily uſed in a confined ſenſe in ſome of the chapters of Geneſis which relate to the flood.

"There were giants in the *earth* in thoſe days," Gen. xi. 4. where it muſt mean the adjacent country, for I believe it never was contended, that there were at this time giants over the whole ſurface of the globe. The ſenſe of the word being thus aſcertained

[p] What thus follows is printed chiefly from vol. IV. of the Archaeologia, p. 323, & ſeq.

when

when it is firſt introduced in theſe chapters of Geneſis, it ſeems to follow, that it muſt continue to be uſed in the ſame ſignification, when it occurrs afterwards in the account of the flood.

Thus again, "and the flood was forty days upon the earth, and "the waters increaſed and bare up the ark, and it was lift up "*above the earth.*"

When the *earth* is thus introduced a ſecond time, it muſt mean only the ſpace of ground which was under the ark[q]; whilſt it is alſo expoſitory of the ſame word uſed in the preceding part of the verſe, which cannot therefore reaſonably be extended beyond the diſtrict.

The next term which hath occaſioned the miſunderſtanding the ſcripture account is that of *Heaven*, the ſenſe of which again, and its ſynonyms, in moſt languages, depends upon the context, as it often ſignifies no more than the atmoſphere over a particular diſtrict, or ſcarcely more ſometimes than the vertical point over our heads.

Thus in the 12th book of the Odyſſey ουρανος means only the atmoſphere above a high rock.

——ουρανον ευρυν ικάνει
Οξειη κορυφη—— Od. M. 74.

And again in the laſt book of the Iliad,

—— λειβε δε οινον,
Ουρανον εισανιδων, —— Il. Ω. 306.

where it is confined to the clouds above the perſon who is to make the libation.

The Latin term *Coelum* is often likewiſe not applied to more than the atmoſphere of a diſtrict, or a ſtill ſmaller portion; thus in the often cited line of Horace,

Coelum non animum mutant, qui trans mare currunt;

[q] Gen. vii. 16.

whilſt Virgil confines it to the void ſpace above a tree;

Exiit ad coelum ramis felicibus arbos.

Thus Jacob's ladder reaches from the earth to *heaven*, Gen. xxviii. 12, in which paſſage nothing more than a very ſmall point can be implied.

As again, "A tower whoſe top may reach to heaven," Gen. xi. 4.

There is a third expreſſion uſed in theſe three chapters of Geneſis which it may be right to explain, viz. *the fountains of the deep*, as it is much relied upon by the partiſans of an univerſal deluge, and ſuppoſed to account for the extraordinary height of the inundation; whilſt ſome conceive it to ſignify the ſea, and others ſubterraneous waters incloſed within the ſurface of our globe. I underſtand, however, by this expreſſion, nothing more than the fountains of the atmoſphere, the word *deep*, in ſome languages, relating to what is over our heads, as well as under our feet.

The term, therefore, by which *the deep* is rendered in the Septuagint, is αβυσσος[r], which ſignifies indeed *without bottom*, but for the ſame reaſon *without top*.

[r] This term occurs in Pſ. xlii. 7. "*Deep* calleth unto *deep* at the noiſe "of thy water-ſpouts," which in the Septuagint runs αβυσσος αβυσσον επικαλειται εις φωνην των καταρακ]ων σ8. It is impoſſible that the Pſalmiſt can here allude to either waters under the ſurface of our globe, or to the ſea which is at ſuch a diſtance from Judea; but, on the contrary, it muſt relate to what is above him, from καταρακ]αι being mentioned, which always ſignify the precipitate deſcent of a river. Thus alſo αβυσσος is joined to the καταρακ]αι τ8 ωρανο8, Gen. vii. 11. as again Gen. viii. 2. which being ſtopped, the rain from heaven is reſtrained.

This term (viz. αβυσσος) is twice uſed likewiſe in the revelations, viz. ix. 11. and xx. 3. in both which verſes it muſt mean, probably, ſome inferior part of the heavens, and neither the bottom of the ſea, or waters within the central parts of our earth.

This word is more properly αβυθος, but Suidas informs us, Ιωνες δε τον βυθον βυσσον φασιν.

Thus

Thus *profundus* is applied by Virgil to Heaven,

Terraſque tractuſque maris, coelumque profundum,

Ecl. iv.

Altus likewiſe ſignifies either *high* or *deep*, as in the line of Virgil,

Poſtquam *altum* tenuere rates.

Having thus endeavoured to fix the ſenſe in which the 6th, 7th, and 8th chapters of Geneſis have introduced theſe expreſſions, I will beg any candid reader to peruſe them, ſubſtituting my acceptation of theſe words, inſtead of the terms in which theſe chapters are rendered either into Greek, Latin, or Engliſh.

It is proper, however, that I ſhould here ſtate the only text[s], which may ſeem to require being underſtood to extend to a general deluge.

"And the waters prevailed exceedingly upon the earth, and all "the high hills that were under the *whole heaven* were covered.

"Fifteen cubits upwards did the waters prevail, and the moun-"tains were covered." Gen. vii. 19 and 20.

That the *whole* heaven can here only imply the atmoſphere above the country in which the deluge happened, ſeems evident from the following reaſons:

The hiſtory of this flood is commonly ſuppoſed to have been written by Moſes, and if he received the tradition from Noah with the utmoſt accuracy, yet the Patriarch could only give an account of what he was able to obſerve himſelf; therefore theſe words muſt be confined to the diſtrict in which the ark

[s] ALL fleſh is likewiſe uſed, Gen. ix. 15, and occurs alſo twice more in the ſame chapter; but I ſhould conceive, that theſe general expreſſions muſt be confined in their ſignification for the reaſons which I ſhall give in relation to Gen. vii. 19, 20.

floated. It muſt be added to this, that it is ſtated, the mountains were covered with water to the depth of fifteen cubits; this cannot, however, relate to every mountain on our globe, but to thoſe only which Noah might be acquainted with the height of; even mount Ararat, on which the ark is ſuppoſed to have reſted, is by no means the higheſt mountain of our earth.

Beſides this, ſuch general words (as *all*) muſt frequently be confined in their ſignification.

Thus when it ſaid by St. Luke, that there went out a decree from Cæſar Auguſtus that *all the world* ſhould be taxed, Luke ii. 1 [t], this can only refer to that part of it which was under the Roman government; for Parthia (not far from Judea) was ſo far from being ſubjected to the Roman yoke, that they had not more than half a century before this, totally defeated Craſſus's army.

Thus

[t] The expreſſion in the Greek is πασαν την οικουμενην, but this is equally inaccurate, if the words are tranſlated in their more literal ſenſe, and confined to the inhabited part of the globe. Thus alſo three of the Evangeliſts inform us (Matthew xxvii. 45. επι πασαν την γην. Mark xv. 33. and Luke xxiii. 44. εφ' ολην την γην,) that darkneſs prevailed over the whole earth for three hours after the crucifixion; this, however, muſt relate only to Judea, for ſuch a moſt remarkable event is not mentioned by any other writer who lived at the time or later. The elder Pliny muſt have probably remembered this darkneſs, if it had extended to Italy; and he would certainly have introduced it into his Natural Hiſtory, as he hath a chapter, entitled, Dierum lux nocte, l. ii. c. 33. which would have been followed by "Noctuum tenebrae die."

"The Lord God of heaven hath given me *all* the kingdoms of the "*earth*," Ezra ſpeaking in the name of Cyrus, 1ſt and 2d.

"And there ſtood up one of them, named Agabus, and ſignified by the ſpirit, that there ſhould be a great dearth *throughout all the world* [εφ' ολην την οικουμενην] which came to paſs in the days of Claudius Cæſar," Acts xi. 28. Which expreſſion Biſhop Lowth, in his lately publiſhed commentary on Iſaiah, confines to the Roman empire, or Judea, p. 91. *notes.*

After

Thus alſo, when Petronius ſays,

Orbem jam totum victor Romanus habebat,
Qua mare, qua tellus, qua ſidus currit utrumque,

it is well known, that there were many parts even then unſubdued; as there were in the time of Antoninus, whom Oppian addreſſes as,

Κοιρανε γαιης.

It ſhould ſeem therefore, from the common rules and obſervations by which a paſſage or words uſed by any other writer would be explained, that the general terms of the three chapters of Geneſis which relate to the deluge, are to be confined to the country in which Noah lived; and to contend otherwiſe ſeems moſt unneceſſarily to multiply unanſwerable difficulties and objections. As the univerſality of the deluge is no article of faith, it may be freely diſcuſſed; and I have already ſhewn, that a living and diſtinguiſhed prelate of our church hath explained the expreſſion of *all the world*, in Acts xi. 28. to be confined to the Roman empire, or *perhaps Judea*, when the Jews had greater intercourſe with other nations, than in the time when the Old Teſtament was written. The Jews indeed, before the Roman

After a few generations from Noah the attempt was made to build the tower of Babel, and the firſt verſe of the chapter which relates to this intention begins, "and the *whole earth* was of one language and of one ſpeech." Can this paſſage poſſibly relate but to the immediate deſcendants of Noah, and the diſtrict which they inhabited? And does it not moſt ſtrongly prove, that the expreſſion of *all the earth* continues to be uſed in the book of Geneſis, according to its original import, with regard to the flood?

In theſe early times indeed the deſtruction of the neighbouring inhabitants ſeems to have been ſuppoſed to include thoſe of the whole globe, for Lot's daughter, after the deſtruction of Sodom, conceive that their father is the only ſurviving male *upon the earth*, Gen. xix. 31.

conqueſt,

conqueſt, had ſcarcely any communication but with the Aſſyrians or Egyptians, and certainly in the time of Noah could not have been acquainted with any but the inhabitants in their own diſtrict, of which particular tract they therefore can be only preſumed to have ſpoken. All general terms muſt, in like manner, be reſtrained by the context, or ſubject they allude to; and when the ambitious views of Lewis the 14th, for *univerſal empire*, were moſt exclaimed againſt; no one ever ſuppoſed they extended to the dominion of the globe.

Wm. Sharp sc.

SIR IOHN WYNNE BARONET.

THE

HISTORY

OF THE

GWEDIR FAMILY,

BY

SIR JOHN WYNNE,

(The Firſt Baronet of that Name)

Who was born in 1553.

"Cui genus a proavis ingens."

VIRG.

THE HISTORY OF THE GWEDIR FAMILY,

BY SIR JOHN WYNNE,

The firſt BARONET of that Name, who was born in 1553.

INTRODUCTION[a].

IT may not be improper to give the reader ſome account of what he is, or is not, to expect from the preſent publication, as well as to throw together what few particulars can be now collected with regard to its author.

The MS. hath, for above a century, been ſo prized in North Wales, that many in thoſe parts have thought it worth while to make fair and complete tranſcripts of it. One of theſe Carte had conſulted, and he refers to it as his authority for the Welſh Bards having been maſſacred by Edward the Firſt[b]. This circumſtance alone may ſtamp a moſt intrinſic value on the MS, as it hath given riſe to an ode which will be admired by our lateſt poſterity. The whole paſſage relative to this tradition is alſo cited by the

[a] This hiſtory of the Gwedir family was publiſhed in octavo, 1773; but the impreſſion having been ſold, it hath for ſome years been in conſiderable requeſt and is therefore here reprinted, with ſome additional notes.

[b] See Carte, vol. II. p. 196. where it is entitled, *Sir John Wynne's Hiſtory of the Gwedir family.*

Rev. Mr. Evans, in his Specimens of Welſh Poetry, and it appears that he had made the extract from a copy in the collection of Sir Roger Moſtyn, Bart.

It is believed likewiſe that there is another tranſcript[c] in the poſſeſſion of Mr. Panton, of Plaſgwyn in Angleſey, who, together with Mr. Holland of Conway, and the Rev. Mr. Jones (late Vicar of Lanrwſt), have been ſo obliging as to communicate many particulars with regard to the Gwedir family.

The author was indeed a general collector of what related not only to his own anceſtors, but the antiquities of the Principality[d], as Rowland cites an Extent[e] or Survey of North Wales, illuſtrated by uſeful remarks of Sir John Wynne.

There was ſome difficulty in ſettling the time of the author's birth and death, till Mr. Granger's Biographical Dictionary was conſulted, who gives the following inſcription under a copy made by Vertue, from an engraving of the author by Vaughan.

"Johannes Wynn de Gwedir in Com. Carnarvon Eques & Ba-
"rohettus[f]; obiit 1mo die Martii, 1626, æt. 73."

The accuracy of theſe dates ſeemed at firſt to be very ſuſpicious, as there is an account of a voyage to Spain by Sir *Richard Wynne of Gwedir, Baronet*, in 1623, which is prefixed to that volume of Hearne's Tracts that begins with the Life of Richard the Second. Application was however made to the late Mr. Weſt, Pr. R. S. for leave to examine the original print, in his very va-

[c] The preſent publication is alſo from a copy that belonged to Capt. Joſeph Williams of Glanravon, which he kindly communicated.

[d] See Mon. Antiq. p. 123.

[e] This extent or ſurvey of North Wales is now in the Harleian Collection. It is a very fine MS in Folio, and appears to have been made in the 26th year of Edward the Third. It relates only to the counties of Angleſey, Carnarvon, and Merioneth.

[f] He was created Baronet in 1611. (See Gwillim's Heraldry, 6th ed.)

luable and curious collection. Mr. Granger's dates are thereby moſt exactly confirmed, and it may not be improper here to add the inſcription under the engraving:

" Vera effigies Domini Clariſſimi Johannis Wynn de Gwedir " in Com. Carnarvon, Equitis & Baronetti.

" Obiit primo die Martii 1626, ætat. 73.

" Honoris ipſius cauſâ Rob. Vaughan ſculpſit, prolique D. D."

This was poſſibly Robert Vaughan of Hengwrt the great antiquary, who was a particular friend of Sir John Wynn, as alſo of his ſon Sir Richard, to whom he dedicated his book entitled, " Britiſh Antiquities revived." I find alſo by the letter ſubjoined, that Mr. Robert Vaughan of Hengwrt engraved himſelf, and that the expreſſion of *ſculpſit* therefore is ſtrictly accurate.

" SIR,

" I wold intreate you to ſend me certayne directions, whether " itt ſhold be three Egletts in a Scutcheon, or one Eagle on a " Wreath; for to doe it in a Scutcheon with one Eagle is con- " trary to the rules of heraldry, and not your cote: likewiſe " whether itt ſhold not have a Labell for the diſtinction of an " elder brother, during the life-time of his father, in this man- " ner. If you pleaſe to ſend by the weekly poſt I will " anſwer you by the next convenient meſſenger. When theſe troubles began I had drawne the " pedigree of Sir Richard from Owen Gwynedd " lineally to himſelfe; now in my abſence from London both the " copper plate which I had began to 'grave and the draught was " embezzeled from me: now I am reſolved (God willing) this " vacation time to ſett it a foote agayne. I onely want the names " of your anceſtors from Owen Gwynedd to your ſelfe, of which " you are the 15th (leaving out young Sir John and Sir Richard)

" becauſe they died iſſueleſs. For the faces I am at my own " fancy till I come to Sir John Wyn your father; for the reſt " that are beyond him I thinke you have no true pictures of " them extant. This (if I have your fayre leave) I wold dedi- " cate to poſterity, in ſome ſmall meaſure to expreſſe my duty I " owe to your honor'd family; and during life remayne,

" Your evervowed ſervant

London, June 22, 1650. " ROBERT VAUGHAN.

" To the Hon. Sir Owen Wynne, Knt.
" Baronet at Gwedur,
" Theſe, with his ſervice, preſent."

[Communicated by Paul Panton, Eſq.]

It ſeems improbable that the engraver could be inaccurate in the dates of Sir John Wynne's birth and death, when the print is dedicated to his family.

The title therefore given by Hearne to a voyage of Sir Richard Wynne of Gwedir, Baronet, in 1623, when he only became ſo in 1627, muſt have ariſen from his being a Baronet when he, perhaps, made a more fair and complete copy of his Travels.

If this could want any confirmation, it may receive it from two commiſſions in Rymer[g]; in the firſt of which, dated in 1626, mention is made of Sir *John* Wynne, Baronet; and in the ſecond, dated in 1627[h], of Sir *Richard* Wynne, Baronet.

Though Mr. Granger therefore ſeems to be accurate, with regard to the birth and death of the firſt Baronet, yet, from a ſimilarity of names, he hath made a miſtake in aſcribing the republication of "Dr. Powell's Hiſtory of Wales from Cadwalader to "Llewelyn, by W. Wynne, A. M." to this Baronet.

[g] See Rymer's Fœd. vol. VIII. part ii. p. 145 and 233. Hague ed.
[h] Sir John Wynn probably died on March 3, $16\frac{26}{27}$.

The author, who was born in 1553, ſeems to have lived chiefly in retirement, during which period no very intereſting particulars can be expected [h].

The building a new houſe is an event of ſome conſequence in ſuch a life; he began Upper Gwedir [i] in 1604, as appears by an inſcription over the entrance.

It

[h] It ſhould ſeem, that he had travelled in his younger days, as Archbiſhop Williams (then tutor to his ſons at St. John's College, Cambridge) ſpeaks of him as a man *,

Multorum mores hominum qui vidit, & urbes *.

Which circumſtance is perhaps confirmed by his ſon having viſited Italy when young, as fathers generally wiſh that their ſons ſhould be educated in the ſame manner with themſelves.

[i] The houſe, called Lower Gwedir, he mentions in this MS. to have been built by his great grandfather. As for Upper Gwedir, it was covered almoſt with inſcriptions in different languages; ſcarcely any of which remain, as the wainſcot hath been lately uſed in repairing farm-houſes on other parts of the eſtate. The Pigeon-houſe appears by the date to have been built in 1597.

There is an engraving of Lower Gwedir in a map of Denbigh and Flintſhire, which was publiſhed 40 or 50 years ago, by William Williams:

A Welſh inſcription, which is ſtill legible, over the entrance, is here ſubjoined.

Bryn Gwydir gwebir golau adeilad,
uwch dolydd a chaerau,
Bryn gwych adail yn ail ne,
Bron wen henllys brenhinlle.

Hugh bach ap Howel ap Shenkin a ganodd yr Englyn, uchod ddengmlynedd cyn amcanu, gwneuthur yr adeilad hon.

"A conſpicuous edifice on Gwydir hill, towering over the adjacent "land, a well-choſen ſituation, a ſecond paradiſe, a fair lake, a palace "of royalty.

"This *Englyn* was written by little Hugh Shenkin, *ten years before the "building was deſigned* †."

* MS. Letter penes Paul Panton, Eſq.

† It ſhould ſeem from this, that little Hugh Shenkin was a prophet, as well as poet.

It was conſidered as one of the beſt houſes in the principality, becauſe there is a tradition that it was calculated to receive any of the Royal Family, who might have occaſion to go to Ireland [k].

As in the year 1604 none of the blood Royal could probably think of ſuch a journey, it may rather be ſuppoſed that it was deſtined for the reception of the Lords Deputies of Ireland, as it is little out of the road to Holyhead, if at this time they did not go from Cheſter to Dublin.

The late reverend Mr. Jones, vicar of Llanrwſt, was ſo obliging as to copy the above inſcription, and to accompany it with the tranſlation here given.

He alſo obſerves, that this Welſh compoſition is a ſort of gingle, for which he knows no Engliſh name, or any ſimilar metre.

[k] A correſpondent of his ſon Sir Richard Wynne ſpeaks thus of Gwedir, in 1661.

"DEARE SIR,

"I Know not how in part to acquit myſelfe of the obligation you have "layd on me, without giving my acknowledgement to your excellent "lady whom I have taken the boldneſs to viſit, and find her in the "happy condition I deſired, being very well, and upon inquiry, con-"tinuing in the hopeful way you left her to increaſe your family. "Really upon my view and conſideration of the ſeate of Gwidder, I "conclude it to be the beſt place in Wales, and inferiour to few in "England, I need not urge thoſe things to haſten your returne; but I "ſhould judge very weakly of thoſe that have ſuch conveniencys, and "will not enjoy them, if not detained by very great conſiderations. In "fine, I am in the buttery, juſt taking leave, and drinking your health, "bidding adieu to your houſe, and the like at this time to yourſelfe.

Your moſt humble ſervant,

Gwydder, this 27th May, 1661. "And obliged Coſen,

"THOMAS BULKELY."

[Preſent this to the Hon. Sir Richard Wynne, Bart.]

"John Win ap Meredith dwellith at Gweder at two bows ſhots "above *Conway* town, on the *ripe* of Conway River: it is a praty place," Leland. Itin. vol. V. p. 40. Leland here moſt evidently miſtakes Conway for Llanrwſt.

Be

Be this as it may, ſome reaſon for any mention being made of this houſe, ariſes from a poſſibility of its having been deſigned by Inigo Jones, in his firſt manner, before he had been in Italy, as this great architect was protected by Sir John Wynne.

The name of Jones ſufficiently proves him to have been of Welſh extraction; to which it may be added, that his caſt of features, as repreſented in Hollar's engraving of his portrait, ſeems to ſhew that he muſt have been an inhabitant of the Principality.

All traditions have generally ſome foundation, and it is commonly believed in the neighbourhood of Llanrwſt, that Jones was born either at that town, or Dolwyddelan, which is equally ſituated near conſiderable eſtates of the Gwedir family. The tradition is alſo ſo circumſtantial, as to ſuppoſe that he was chriſtened by the name of *Ynyr*, which, after his travels into Italy, he exchanged for *Inigo* as ſounding better[l]. It is part likewiſe of the ſame tradition, that he was patroniſed by the Wynnes of Gwedir, and that he built Plaſtêg, belonging to the Trevor family, on the road from Wrexham to Mold[m].

[l] Thus Cooper (maſter for the Viol da Gamba to Charles the Firſt) after he had been in Italy, changed his name to Coperario. Hawkins's Hiſtory of Muſic, vol. IV. He alſo altered his Chriſtian name, ſtiling himſelf Giovanni inſtead of John, ibid. vol. IV. p. 55. Thus likewiſe Peter Philips, another muſician, who had been much in Italy, ſtiled himſelf Pietro Philippi, ibid. v. III. p. 327. Jones was branded by Ben Jonſon for his vanity, as one of the latter's epigrams is addreſſed to Inigo Marquis *would be*. Jones indeed contrived the ſcenes for Jonſon's maſques, which being perhaps more admired than the poetry, excited Jonſon's envy. It is remarkable alſo that one of theſe ſcenes repreſents *Craig Eryri*, or the rocks of Snowdon *, under which Jones was born, if a native of Llanrwſt.

[m] There is an engraving of the front of this houſe on the ſide of a large map of Denbighſhire and Flintſhire, which was publiſhed about forty or fifty years ago.

* By Snowdon is here meant, what was anciently included in the foreſt of that name.

As

As every particular which relates to this great architect is intereſting, it may not be improper alſo to obſerve, that Jones, who went a ſecond time to Italy in 1612, might poſſibly have travelled[n] under the protection of the author's eldeſt ſon, John, who died at Lucca in that year. As for his being patroniſed by the Earl of Pembroke at this time, it ſeems to be very juſtly doubted by Mr. Walpole[o].

It is not improbable likewiſe that Jones might have obtained the conſiderable ſtation he afterwards roſe to, from the patronage of this family, which conſidered him as a promiſing genius, that did particular honour to Gwedir and its neighbourhood. But to return to what more immediately concerns the author of theſe Memoirs, and his family.

In 1610 Sir John Wynne erected at Llanrwſt ſome almſhouſes (to which he gave the name of Jeſus Hoſpital) for the reception of twelve poor men, and drew up regulations for the management of his benefaction. He alſo endowed this charity very liberally with the rectorial tithes of Egglwys Fach, which are now valued at £. 200. per annum.

In 1615 he had incurred the diſpleaſure of the Council of the Marches, as the then Chancellor (Lord Elleſmere) is informed, that Sir John Wynne, Knight and Baronet, is improper to be continued a member thereof, and alſo that his name ſhould not remain in the commiſſion of the peace for Carnarvonſhire[p].

[n] The univerſity of Oxford, A. D. 1605. upon King James viſiting it, hired one Mr. Jones, a *great traveller*, who undertook to further them much, and furniſh them with rare devices, but performed very little, to that which was expected, though paid £. 50. for his ſervice. Addition to the ſecond volume of Lel. Collect. p. 646.

[o] Anecdotes of Painting in England (article JONES); where notice is likewiſe taken, that this great architect was poſſibly protected by the Earl of Arundel.

[p] MS. Letter, penes Mr. Panton.

The

The year before his death he was deſirous of promoting a conſiderable embankment on the confines of Carnarvon and Merionethſhire [q]; as appears by the following letter:

" Right worthee SIR, my good Couſyn, and one of the
" greate Honours of Veneration,

" I Underſtand of a greate work that you have performed in " the Iſle of Wight, in gaininge two thouſand acres from the " ſea: I may ſaie to you as the Jewes ſaid to Chriſt; we have heard " of thy great workes done abroad, doe ſomewhat in thine owne " Countrey.

" There are two wayis in Merionythſhire whereon ſome parte " of my living [r] lieth, called Traethmawr and Traethbychan, of " a greate extent of ground, and entringe into the ſea by one " Iſſue, which ys not a mile broade at full ſea and verie ſhallow: " the freſh currents that run into the ſea, are both vehement " and greate, and carrie with them much ſand, beſide the ſou- " therly winde, which bloweth to the haven's mouth, carrieth " with it ſo much ſand that it hath overwhelmed a greate quan- " titie of the ground adjacent. There are alſo in the boarderinge " countreys abundance of wood, bruſh, and other materials fit to " make mounts, to be had at a verie cheape rate, and eaſilie " brought to the place, which I hear they do in Lincolnſhire to " repell the ſea. My ſkill ys little, and my experience none at " all in ſuch matters; yet I ever had a deſire to further my " country in ſuch actions as might be for their profit, and leave " a remembrance of my endeavours; but hindered with other " matters, I have onelie wiſhed well, and done nothinge.

[q] Engineers have lately made their reports in favour of this undertaking; but hitherto no workmen have been employed.

[r] Anciently uſed for an *eſtate*, thus, " I have a little *living* in this town."
The London Prodigal, aſcribed to Shakeſpeare.

" NOW

"Now ſeinge yt pleaſed GOD to bringe you into this countrey, "I am to deſire you to take a view of the place, not beinge "above a daie's journey from you; and yf you doe ſee things fit "to be undertaken, I ame content to adventure a brace of hun- "dreth pounds to joyne with you in the worke.

"I have leade oare on my ground in greate ſtore[s], and other "mineralls neere my houſe, yf it pleaſe you to come hither, being "not above two daies journey from you, you ſhall be moſt "kindely welcome; yt may be you ſhall find here that will tend "to your commoditie and myne: yf I did knowe the day cer- "taine when you would come to view Traithmawr, my ſonne "Owen Wynn ſhall attend you there, and conduct you thence "along to my houſe. Commending me verie kindely unto you, "doe reſt,

"Your loving Couſyn and Friend,

Gwyder, Sept. 1, 1625.

"JOHN WYNNE."

To the Hon. Sir Hugh Myddleton
Knight and Baronet.

[A coppie of a letter to Sir Hugh Myddleton, Knight and Baronet, at the Silver Mines[t] in Cardiganſhire.]

In 1626, at the age of ſeventy-three, he died much lamented both by his family and neighbourhood, which may be inferred from the engraving by Vaughan already mentioned, as in thoſe times few had ſuch reſpect ſhewn to their memories, who were not very ſingularly eſteemed.

[s] Theſe mines have been lately worked, and I am told with ſome ſucceſs.

[t] There is ſo much ſilver in ſome of the lead mines not far from Aberyſtwith, that they have been ſtiled the Welſh Potoſi; I have been informed alſo that money hath been coined from them.

How

How many of Sir John Wynne's children were living at his death cannot now be accurately known; he had, however, by Sidney daughter of Sir William Gerard, chancellor of Ireland, eleven ſons and two daughters [u].

Sir Richard Wynne, who became the eldeſt ſon upon the death of his brother John, was one of the Grooms of the bedchamber to Charles the Firſt when Prince of Wales, and was appointed afterwards Treaſurer to Queen Henrietta.

In 1633 Sir Richard built the chapel at Llanrwſt, which is ſuppoſed by tradition to have been planned by Jones, and in 1636 the bridge over the Conway at the end of the town, was completed. This bridge is alſo conſidered as a work of Jones's, and is ſo elegant a ſtructure that it ſufficiently ſpeaks itſelf to be the plan of a maſterly architect [x].

Having ſtated the few circumſtances which could be collected with regard to the author, it may not be improper to mention,

[u] This appears by the inſcription over the author's tomb at Llanrwſt. A letter from Archbiſhop William ſtates, that ſome of his elder ſons were promiſing ſcholars.

In the Temple Church is a monument to Henry Wynn, one of the eleven ſons of Sir John Wynn of Gwedir, Bart. This Henry Wynn married Catherine the daughter and heireſs of *Elizei* Lloyd, Eſq. of Rugoch in Merioneth. He was Judge of the Marſhalſea, Prothonotary of the N. W. Circuit, and Secretary to the Court of the Marches. He died in 1671. See alſo N° 2129. p. 148 & ſeq. of the Harleian MSS. for many inſcriptions on the tomb-ſtones of the authors anceſtors in Llanrwſt church, which ſeem to have been copied about a century ago, and many of which are now ſcarcely legible.

[x] Mr. Panton hath informed me, from the records of the Quarter Seſſions for Denbighſhire, that this bridge was directed to be rebuilt in the 9th of Car. I. by a letter from the Privy Council *, Jones being then ſurveyor of the works, and having therefore probably procured this order in favour of the place of his nativity. The eſtimate amounted to £. 1000. which was to be levied on the two counties of Denbigh and Carnarvon.

* A modern lawyer would probably diſpute the legality of ſuch a requiſition.

that no liberties have been taken in improving his orthography or ſtyle, except now and then by breaking a very long and complicated period into two, ſo as to make it more perſpicuous and intelligible.

It is not pretended that the preſent publication is entitled to any merit of this ſort, as it appears to have been compiled merely for the author's information, and that of his deſcendants.

His intention in theſe memoirs of his family was to deduce his pedigree from Owen Gwynedd, Prince of N. Wales in 1438. So long therefore as his anceſtors continued to be ſome of the *reguli* of that country, it may be conſidered as a hiſtory, or rather brief chronicle of the Principality. Imperfect however as it is, yet it may be entitled to ſome degree of value, in the light of a ſupplement to Dr. Powell's *Chronicle of Wales*.

It appears by this MS. that the author was furniſhed with ſome materials, which neither Powell, nor Wynne, the only other hiſtorian of Wales, had ever ſeen.

In different parts of theſe memoirs he cites as his authorities, The copy of a Fragment of a Welſh Chronicle, in the poſſeſſion of his couſin Sir Thomas Williams of Trefriw; Welſh Pedigrees; The records kept in Carnarvon Caſtle; Records copied for him at the Tower, by J. Broughton, Eſq. then Juſtice of N. Wales; as alſo the tradition of the country.

What ſeems to be moſt intereſting in the work, are ſome anecdotes and circumſtances which relate to the more immediate anceſtors of the author, as they are ſtrongly characteriſtick of the manners and way of living in the Principality, during that period.

As the places mentioned are often nothing more than farms, and in a part of Wales not much known probably to Engliſh Readers, it hath been thought proper to ſubjoin in a note ſome account of their ſituations.

If

If this had been done, however, in every inſtance, it would have greatly increaſed the ſize of the publication; it therefore may not be improper to premiſe, that the ſcene chiefly lies in Eifionydd, Dolwyddelan, and Gwedir, all of which are in Carnarvonſhire.

I conceive it to be much to the credit of theſe Family Memoirs that the very learned and ingenious Dr. Percy (Dean of Carliſle) hath peruſed them with ſuch attention as to have drawn out four genealogical tables, as alſo to have added ſome notes, for the illuſtration of certain parts, and more particularly with regard to the pedigrees. I am proud to inſert theſe, and the reader will find them under the mark of P. I have likewiſe added ſome obſervations for which I am indebted to the Rev. Mr. Evan Evans, tranſlator of ſome ſpecimens of ancient Welſh Poetry, publiſhed for Dodſley, in quarto: theſe are marked E.

Written by Sir JOHN WYNNE of Gwyder, Knt. and Baronet,

Ut creditur & patet.

GRUFFITH ap Conan, Prince of Wales, had by his wife Anyhared, the daughter of Owen ap Edwyn, Lord of Englefield, Owen Gwynedd, Cadwalader and Cadwallon, who was ſlaine before his father's death: he reigned over Wales fifty years. His troubleſome life and famouſe actes are compiled by a moſt auncient frier or monke of Wales: this was found by the poſterity of the ſaid Gruffith ap Conan in the houſe of Gwedir [a] in North Wales, and at the requeſt of Morice Wynne, Eſq. (who had the ſame written in a moſt ancient booke and was lineally deſcended from him) was tranſlated into Latine by Nicholas Robinſon, Biſhop of Bangor [b].

Owen Gwynedd was Prince after his father.

He married to his firſt wife Gwladys, daughter to Lowarce ap Trahayarn, Lord of Divet, by whom he had only Yerwerth [c] Drwndwn

[a] There are two houſes ſo called at preſent very near each other, the one Lower *Gwydir* and the other *Upper*; they are both in Carnarvonſhire, on the weſtern ſide of the Conway oppoſite to the town of Lanrwſt. One of theſe houſes is ſo ancient as to be mentioned in Saxton's map of Carnarvonſhire, which was engraved in 1578.

[b] The late Rev. Mr. Lloyd of Cowden in Suſſex informed me that he ſaw this MS. of Biſhop Robinſon, at the Rev Mr. Hugh Hughes's late vicar of Bangor, whoſe father and eldeſt brother were ſtewards after him at Gwedir.

[c] This account differs very materially from that given by Dr. Powel in his Hiſtory of Cambria, p. 226. It ſhould ſeem however that the author made uſe of ſome materials in compiling this ſhort chronicle of the Princes of Wales, which Dr. Powel had no opportunity of conſulting; and

[To front p. 356.]

TABLE I.

Pr. Gruffith ap Conan, prince of Wales; reigned 50 years, died 1137. = Anghared, da. of Owen ap Edwyn, lord of Englefield.

- Gladuſe, da. to Lewarch ap Trahayarn. = Pr. Owen Gwynnedd; reigned 32 years, died in 1169. = Chriſtian, da. of Gronow, ap Owen ap Edwyn, lord of Englefield.
- Cadwalader, lord of Cardiganſhire. = Alice, da. of Richard earl of Clare.
- Cadwallon, ſlain before his father's death.
- Gwenlian, wife of Gruff' ap Rys ap Tudor Mawr, prince of South Wales.

Natural ſons by various women.

- Yerworth, or Edward with the broken noſe, did not reign. = Maryed, da. of Madog ap Meredith, prince of Powys.
- Pr. David, prince of Wales, married Emma, ſiſter of king Hen. II.
  - Owen did not reign.
- Rodri, lord of Angleſey, marr. 1ſt Agnes, da. of lord Rhys ap Gruffith ap Rys ap Tudor Mawr. (N. B. Rodri marr. 2dly a da. of Gotheric, king of Man.)
- Cadwallon, abbot of Bardſey.
- Angharat, wife of Gruffith Maelor.
- 1. Conan had part of Merioneth. He had ſeveral ſons; ſcil.
  - Gruff', ob. 1253.
  - Meredith, & other iſſue.
    - Howell.
- 2. Llewellyn.
- 3. Meredith.
- 4. Edward.
- 5. Fun.
- 6. Howel.
- 7. Cadelh.
- 8. Mador.
- 9. Eneon.
- 10. Cynwric.
- 11. Philip. and
- 12. Riryd.

Pr. Llewellyn the Great, prince of North Wales in 1194, at length prince of all Wales, died in 1240. He marr. Joan, da. of king John, by Agatha, da. of Robert Ferrers, earl of Darby. = Tanwyſtl, da. of Lowarch Goch, of Rhos, ſaid to be 1ſt wife, or concubine.

- Gladuſe, 2d w. of Reginald de Braoſe, married 2dly Ralph lord Mortimer, of Wigmore.
- Prince David began his reign in 1240.
- Gruffith ap Llewellyn, natural ſon according to moſt authors. = Sina, or Senena.
- Thomas ap Rodri. = Marged, da. of Einion ap Siſylit.
- Gruffith ap Rodri.
- Einion, 3d ſon.
- Cariadog ap Thomas. = Eva, da. of Gwyn ap Gruffith.
- Eignan ap Cariadog. 1ſt ſon.
- Gruffith. = Lewki, da. of Llowarch, &c.
- Will'Cariadog, alias Wilcock Craidog, 3d ſon, marr an inheretrix in Pembrokeſhire.
- David ap Gruffith ap Cariadog. = Eva, da. of Gruffith Vaughan.

1. Prince Llewellyn ap Gruff', laſt prince of Wales, ſlain at Buelt, in 1282.
   - A daughter.
2. David, was executed at London in 1284.
3. Owen Goch. = A daughter.

- Tudor, lord of Penychen, &c.
- Gwerville, da. of Eignan.
- *See his deſcendants in the next Table II.*

Drwndwn or Edward *with the broken noſe* [d], and by his ſecond wife called Chriſtian, daughter of Gronow ap Owen ap Edwyn Lord of Engleſield, being his coſen, he had David who after him was Prince; he had alſo Rodri Lord of Angleſey, and Cadwallon who was Abbot of Bardſey, and Angharad wife of Griffith Malor [e]. He had beſides theſe by diverſe women Conan, Llewellin Meredith, Edwal, Fun, Howel, Cadelh, Madoc, Eneon, Cynwric, Philip, and Riryd Lord of Clochran in Ireland. (v. Powel's Chron.) This Prince Owen with his brother Cadwalader (as the Welſh Chronicle maketh mention) in his father's time made many victorious voyages into South Wales againſt the Normans that incroached mightilie on that country, and in a pitched field ſlew 3000 men, and put the reſt to flight. Being prince after his father's death, he overthrew the Earle of Cheſter and a number of March Lords, and (as Giraldus Cambrenſis hath it in his Hiſtory, intituled Itinerarium Cambriæ) repulſed K. Henry II. who made three voyages royall againſt Wales with all the Power of England, Normandy, and Aquitane, together with the ſuccours of Flanders and Britayne. In one of the voyages at Counſyllt wood the whole army of the King was put to flight, as the French Chronicle [f] ſayth, the King's perſon endangered, and

and he hath already mentioned a life of Griffith ap Conan written by a moſt *ancient Friar or Monk of Wales.*

Dr. Powel's Hiſtory was publiſhed in 1584, and as the author refers to it in this page, it proves that this part of the MS. was written after that year.

[d] "Yerworth Drwyndon near to Brute." Out of a charte of the Genealogie of the Dukes of Yorke inſerted in Leland's Collect. vol. II. p. 616. 2d edit.

[e] Gryffith Maelor Lord of Bromfield, who died in 1191. [See Anderſon's Royal Genealogies.] He was brother of Maryed, mentioned hereafter. P.

[f] As there are ſeveral French Chronicles which occaſionally treat of what happened in England, it is difficult to aſcertain what Hiſtory the author

and the great ſtandard of England overthrowne and forſaken [g], which was the cauſe that Robert Mountfort, a noble baron, impeached Henry of Eſſex the ſtandard bearer, (who held that office by inheritance), for beginning the flight, of treaſon, which being tried by combate, the ſtandard-bearer was overthrowne, his office, lands, and goods, confiſcate, and himſelfe ſhaven a monke in the Abbey of Reading. After that this Prince had reigned moſt victorioufly thirty-two years, he died. It is written of him, that he was ſoe fortunate, as that he never attempted that enterpriſe which he atchieved not.

Cadwalader, brother to prince Owen [h], was married to Alice, daughter to Richard earl of Clare, and was lord of Cerdigiawn or Cardiganſhire.

Though this record is atteſted by Cadwalader king of Wales [i] becauſe he had kingly authority in this countrey, yet he was no more than a ſubject to his brother, by whom he was baniſhed, and loſt his lands, till by compoſition the ſame were reſtord. The

author alludes to. He alſo does not explain in any inſtance what Welſh Chronicle he ſo often refers to, whether that of Caradoc of Lancarvon, that before mentioned to have been written by a Friar of Conway, or perhaps ſome other compilation of the ſame ſort. The author alſo cites the copy of a Welſh chronicle in the poſſeſſion of his relation Sir Thomas Williams of Trefriw. See afterwards.

[g] See Gulielmus Neubrigenſis's account of the action, l. 2. c. 5. which agrees with the author's in moſt particulars.

[h] Cadwalader *frater Owini magni* ſalutem in Domino; Notum ſit univerſitati veſtræ quod ego Cadwalader pro ſalute animæ meæ & omnium anteceſſorum & heredum meorum dedi & conceſſi Deo & Eccliæ S. Joannis Evan' de Hageman & Canonicis ibidem Deo ſervientibus in puram & ppetuam Eleemoſynam Eccliam de Nevin. T. Alic' de Clara uxore mea, Ranulpho comite Ceſtriæ, &c. Precipio quod Abbas Salop & Conventus habeant totam tenuram ſuam inter Ryblam & Merſam* T. R. comite de Clara & *Cadwaladro ap Gr. ap Cynan rege Walliarum*, & Roberto Baſſet & Gaufrid apud Ceſtriam.

[i] See note [h].

* Two rivers in Lancaſhire.

Welſh

Welſh Chronicle calleth him Prince of Wales: he dwelled moſt at the caſtle of Aberyſtwythe. He was murthered by the Engliſh ſouldiers which the King ſent to conduct him to his countrey.

After the death of Owen, Yerwerth (or Edward), his ſonne, being thought unfitt to governe by reaſon of the deformity of his face, David his brother became Prince in his father's roome.

I find that Yerwerth Drwndwn, or Edward *with the broken noſe*, being put from the government of the principality, had aſſigned him for his part of his father's inheritance, the hundreds of Nanconwy and Ardydwy [k]. He dwelled at the caſtle of Dolwyddelan [l], where it is thought credible his ſon Llewelyn the Great, or prince Llewelyn, was borne, whoſe mother was *Maryed* the daughter of Madog ap Meredydd prince of Powys.

Conan ap Owen Gwynedd his ſon had for his part the country of Merioneth [m].

David married Emma ſiſter to King Henry the II. and had by her a ſonne called Owen; upon confidence of that match he baniſhed his baſe brethren, and impriſoned his brother Roderike, becauſe he deſired the portion of inheritance. But Rodericke breaking his brother's priſon, entered the iſle of Angliſey, and was received of the people as ſovraigne lord thereof, and within a while recovered all that parte of Wales which lyeth above the river of Conway. At ſuch time as Giraldus Cambrenſis in the company of Baldwyn Archbiſhop of Canterbury travailed through Wales, preaching the croſſe againſt the infidells, David had noe other part of the principality of Wales ſave Ruddlan caſtle and

[k] Nantconway is a hundred of Carnarvonſhire, through which the river Conway runs; Ardydwy is a hundred in the N.W. part of Merionethſhire.

[l] This caſtle is ſituated in the South Eaſtern parts of Carnarvonſhire, and in perhaps the leaſt frequented part of the mountains. The remains at preſent are very inſignificant.

[m] It is therefore always ſtiled by Giraldus Cambrenſis, *Terra filiorum Conani.*

the territorie adjacent, which he held with a garriſon of Engliſh, where the Archbiſhop lodged one night to viſit the King's ſiſter, as the ſame Giraldus doth teſtifie in his booke intituled, *His Journey through Wales.*

Giraldus maketh mention, that Roderic was Prince at ſuch time as the Archbiſhop preached the Croſſe in Angliſy, and that he had in his court Llewelyn the ſon of Yerwerth, or Edward, his nephew, who, though he was overborne by his uncle David (that maried the K. of England's ſiſter, and had by her iſſue male), as alſoe by his uncle Roderic, (who, to ſtrengthen himſelfe with the power of South Wales, had maried his own coſen [n], daughter of the Lord Rys ap Gruffith ap Rys ap Tewdwr mawr, and by her had iſſue Gruffith and Thomas), yet God ſoe advanced the right of the youug prince Llewelyn, that in time he put down both his uncles from the princely ſcepter and their poſterity, yet it may be imagined, (conſidering what places they held in their countrys and what friends they had abroad), not without an honourable compoſition and proviſion for themſelves and their poſterities firſt had.

[n] Agnes. See Collins's account of the Wynne family in his Baronetage, vol. I. 8vo. 1720. P.

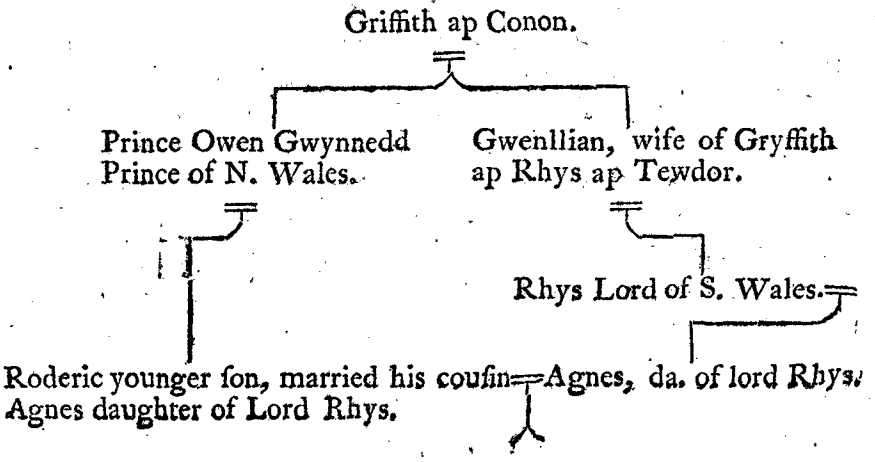

It

It appeareth by the records in K. John's time remayning in the Tower, that the King gave to Owen the ſon of David, being his cofen german, and to Gruffith the ſonne of Rodri [o] three cantreds, viz. Rhos, Rheviniog, and Duffryn Clwydd, excepting the caſtle of Gannocke [p] and the territorie of Criddyn, wherein the ſaid caſtle did ſtand, and alſoe gave them three other cantreds if they could winne them: the record followeth in hæc verba [q].

By this record, (as alſo by the Welſh hiſtorie, which mentioneth that David ap Owen often aſſayed by the power of the King of England to recover the principality againſt Prince Llewelyn his nephew) it may appeare that the coſens, Owen the ſonne of

[o] Rodri is a contraction for Roderic. Thus Odri is for Oderic. See Hiſt. Lit. de la France, t. VIII. p. 108.

[p] The caſtle of Gannocke is ſuppoſed to have been ſituated below Conway, where the river empties itſelf into the ſea.

[q] JO' Dei gr̃a, &c. Sciatis Nos conceſſiſſe & hac charta ñra confirmaſſe Audoeno filio Davidis & Gruff' filio Roderici tria cantreda; ſc. Rhos, ſalvo Nobis caſtro de Gannocke cum Creythyn ubi caſtrum illud ſedet, Rhevinioc & Duffryn Clwyd cum p̃tinentiis ſuis integre tenenda ipſis Audoeno & Gruffino & heredibus ſuis de Nobis & heredibus ñris per ſervicia ſubſcripta; ſ. ſingulis annis XII dextrarios de pretio: ſ. de unoquoq; cantred IIII dextrarios; & preterea de illis tribus cantredis unam *natam* * canum p̃ annum, & decem lepores & omnes accipitres & falcones gentiles & ſpervarios dict' trium Cantredorum, reddendo inde Nobis & heredibus ñris ſingulis annis apud Salop ad Feſtum S. Petri ad vincula. P'terea ipſi ambo ibunt in ſervitium ñrum cũ gentibus de dict' cantredis & alias remanebunt ſi volumus. P'dicti vero Audoenus & Gruffinus obſides Nobis dabunt de fideli ſervitio ſuo. S. Audoenus filius David dabit filiu' ſuu' de uxore ſua deſponſat' &c. *& ſi p' poſſe illorum & p' licentiam n'ram poſſint conquirere* Arſon ar & clawddd et Lleyn, idon' ſervic' Nobis facient de illis tribus p̃dict' cantredis. His T. Dom', Winton Epo, W. Comite Sarum fratre noſtro, G. filio Petri Com' Warren, S. Com' Winton, Wm̃ Com' Ferrar, Willĩmo Briover, Petro fil' Herberti, Thõ de Ardiner, Phio de Arch Juſtic' Ceſtr'. Dat' apud Suwerit' XXXI Octob' anno regni ñri XIIII°.

* This is the word uſed in the MS.; it ſhould however, probably, be *meutam canum*, from the French word *meute*.

David, and Gruffith the ſon of Rodri, joyned with the K. of England againſt their prince Llewelyn; but all in vaine, for Giraldus maketh mention, they got noe other portion but what they had by compoſition. In what place it was in Wales the ſons of Rodri had poſſeſſions graunted them, or whether it was in diverſe places (as is moſt likely it ſhould be, to weaken men of their alliance, friends, and authority among the commons), it doth not appeare by certayne record.

Whether David ap Owen had any more children by the king's ſiſter but Owen, and whether any, or who be deſcended, either by male or female, of them, I cannot yet find any certainty thereof. In a fragment of a Welſh cronicle, copied by Sir Thomas Williams, I find, that in the end Llewelin killed his uncle David, and all his poſterity, at Conway. Soe that I think there is none deſcended from the ſaid David and the Lady Emma his wife either male or female.

The poſterity of Rodri had large poſſeſſions in *Denbigh land*, called Rhos Ravoniawg, neare and about *Denbigh* caſtle, in the chiefeſt and beſt part of the ſame, as hereafter in this hiſtory ſhall appeare (whereby it may ſeeme K. John's graunt of that countrey was not wholly fruſtrate unto them, or perhaps they had that land given them by the laſt prince Llewelyn) and alſo were lords of diverſe lordſhips in the county of Carnarvon, eſpecialie in the hundred of Evioneth. The Evioneth men have it among them by tradition, that Llewelyn the Great gave the lands in Evioneth unto the poſterity of Rodri. I find in a fragment of a Welſh cronicle, copied by my kinſman Sir Thomas Williams, that Rodri had another ſon called Einion (as is afore ſpecified) by the daughter of the Lord Rys, Prince of South Wales, beſide Gruffith before mentioned and Thomas.

Rodri his ſecond wife was daughter to Gotheric, King of Man. In anno Dom. 1243 Rodri ap Owen, by the help of Gotheric K. of Man, invaded Angliſey, but within one yeare was thence repulſed by the ſons of Conan ap Owen Gwynedd, who held the iſle to themſelves. Quere, who are deſcended of this Conan? There is in the towneſhipp of Pennant Evioneth a *gwely* called *gwely wyrion Cynan*[r] held very freely; many ſuppoſe that part of this Conan's inheritance was there. I remember the words of Giraldus Cambrenſis, that ſayeth, I will adviſedly omit the cruell and unnaturall warrs that were for ambition of government betwene Prince Owen's children and offeſpring in the time of the ſaid Giraldus. Rodri lyeth buried in the Colledge of Kerkyby[s]. This I had out of the Welſhe cronicle, copied by Sir Thomas Will' of Trefriw[t].

Thomas ap Rodri maried Marged, the daughter of Einion ap Siſyllt, and had by her Cariadog ap Tho', who maried Eva the daughter of Gwyn ap Gruff', Lord of Kegidfa, and had by her Einion ap Cariadog, Lord of Penycen (where his manor is called to this day, Llys[u] Einion ap Cariadog), Bala devlyn, Penyberth, and of many places more, as may be imagined by his greatneſs in his time. He had alſo Gruff' ap Cariadog Lord of Friwlwyd[x],

[r] This may be rendered, The Tenement of the Nephews of Conan.—Gwely is literally a bed—metaphorically any place of reſt, hence houſe, habitation, manor, eſtate, or tenement.

[Gwely is likewiſe metaphorically a family, or houſehold.] E.

[s] Kerkby is at preſent called Holyhead in Angleſey.

[t] Trefriw is a village in Carnarvonſhire, ſituated on the ſouthern ſide of the Conwoy, about two miles below Gwedir. It ſignifies the town on the bank or declivity.

[u] Llys ſignifies a palace, or great manſion houſe.

[x] Friwlwyd is a townſhip ſituated in the pariſh of Lanarmon and hundred of Evioneth in Carnarvonſhire: a ſmall river runs through it bearing that name. Yſtrad and Eſkibion muſt probably adjoin to this townſhip.

(where the ruins of his manor houſe do alſoe appeare), Yſtrad, Eſkibion, and of other great poſſeſſions in Rhos and Ravoniawg. He had likewiſe Syna maried to Gruff' ap Llewelyn, by whom the ſaid Gruff' begat Llewelyn ap Gruffith laſt Prince of Wales of the Brittiſh race, who was ſlayne at Buelt. Llewelyn ap Jerwerth ap Owen Gwynedd haveing by the helpe of his Coſens Conan ap Owen Gwinedd's ſonnes, deprived his uncles, began to raigne anno 1194, who atchieved ſoe many noble enterpriſes that he obtained the name of Llewelyn the Great among all poſteritie and writers. His workes and worthy deeds being remembred by ſoe many writers, do make me the leſſe to dwell upon the reherſall of them, ſeeing my purpoſe is no more than curſoriwiſe to touch the raigne of the princes, to the end to make the hiſtory [y] I write more eaſie to be underſtood. Only I have thought good to inſert here a copp.e of one of King Henry the Third's letters [z] unto

[y] The author by this means the hiſtory of his own family.

[z] HENRICUS Rex Angliæ, &c. *Leolino Principi Aberfr' Dño de* Snowdon, Salutem & ſe totum. Cum propter innundationes aquarum & viarum diſcrimina nuncii ñri ad vos accedere non poſſint, ꝓcurſorem quendam literas ꝑſentes duximus deſtinendas, ꝑ quas majeſtati veſtræ ſignificamus q̃d Nos ꝑ Nobis & ñris vobiſcum & cum o͂ibus veſtris pacem tenuimus & tenebimus in futur', & hoc dedimus ballivis ñris & impriſiis * in mandatis, ut pacem cum ſuis Comarchionibus firmiter teneant & obſervent. Quare veſtram rogamus ſerenitatem quod ballivis in Marchia comorantib' detis ſi placet in mandatis q̃d cum ñris pacem teneant inviolatam: beneplacitum veſtrum ſi placet nobis ſignificetis. Valeat' exlentia veſtra.

This letter is printed as copied by Sir John Wynne. It ſhould not be concealed however that upon examining the records in Rymer for the year 1233 and 17th of Henry the Third, it turns out to be a letter from Lewelin to Henry the Third, and not from that King to Lewelin. See Rymer, vol. I. par. i. p. 114. Hague Ed.

* This word ſignifies one who undertakes another's buſineſs, from *emprendre*, an old French term uſed for *entreprendre*.

This

unto the ſaid Prince Lywelyn, which is extant in the records of the treaſurie at Weſtminſter (becauſe it is extant in noe cronicle that I have ſeen) and was thence brought to light by Richard Broughton, Eſq. Juſtice of North Wales, the chiefe antiquary of England; a man to whom his countrey is much beholden, preferring nothing more than the honour thereof, which he moſt carefully raketh out of the aſhes of oblivion, in ſearching, quoting, and coppying, to his great chardge, all the ancient records he can come by.

Anno Domini 1253 one Gruffith ap Conan ap Owen Gwynedd was buried in a monkes cowle in the Abbey of Conway, as ſayeth the Welſh cronicle. Anno 1201 [a] Prince Llewelyn baniſhed Meredith the ſonne of Conan ap Owen Gwynedd ſuſpected of

This letter is preceded by one from Henry the Third to Lewelin in the following words:

"Rex Lewelino Principi de Aberfrau, &c. Domino de Snawdun. Salutem. Noveritis quod die lunæ, proximo poſt inſtans feſtum nativitatis beatæ Mariæ mittimus conſilium noſtrum uſque Colewent, in occurſum conſilii veſtri ibidem. Et ideo vos rogamus quod detis conſilio veſtro plenam poteſtatem ad exponendam conſilio noſtro plene voluntatem veſtram, quia nos dabimus conſilio noſtro ex parte noſtra plenam poteſtatem ad exponendam conſilio veſtro voluntatem noſtram ad firmiter pacem faciendam inter nos & vos; ita quod nullus ſcrupulus ſit inter vos & nos.

Et volumus quod id providebitur inter nos & vos, quod nullo modo vos, vel David filius veſter aliquo tempore a *ſervitio noſtro* recedatis.

Teſte R. apud Hayam 2 die Septembr'." Rymer, ibid.

The author ſeems to have aſcribed the firſt letter to Henry the Third, on account of the expreſſions *Majeſtas veſtra—rogamus ſerenitatem—valeat excellentia veſtra*, which he choſe ſhould be applied to Lewelin. Whereas it appears by the letter from this King to Lewelin that he conſidered him as his vaſſal, *Quod nullo modo vos vel David filius veſter aliquo tempore a noſtro ſervitio recedatis.*

[a] It muſt be admitted that theſe facts are not ſtated with proper attention to their dates. A moſt ingenious and learned friend (the Rev. Dr. Benjamin Pye) hath ſuggeſted, that if the two dates were tranſpoſed, they would agree with Wynne's Hiſtory of Wales.

treaſon,

treaſon, and ſeiſed the cantreds [b] of Llûn and Evioneth, which were Conan's lands, into his own hands. Giraldus Cambrenſis in his *Itinerarium Cambriæ* ſayeth, that the cantreds of Llûn and Evioneth were the poſſeſſions of Owen Gwynedd's children when he paſſed through Wales, and that they had two caſtles; the one in Carnmadrin in Llûn, the other called Dewdraeth juxta montana de Erryri, which confirmeth that Ardydwy and Evioneth made but one cantred, for Penrhyn Deudraeth, where that caſtle ſtood, is in Ardydwy [c]. I am of opinion that the cantreds of Llûn and Evioneth were the poſſeſſions of Rodri, and given by this Prince Llewelyn, upon the expulſion of Rodri from the principality, to this Meredith ap Conan; howſoever it was, the poſterity of Rodri held it till the conqueſt of Wales by the King of England, and then how they loſt what remayned undivided into ſmall portions, ſhall hereafter be ſhewed in this hiſtory.

Llewelyn, Prince of Wales, married Joane the daughter of King John, begotten on his wife Agatha, daughter of Robert Ferrers, Earle of Darby. The King in marriage gave with his daughter the lordſhip of Eleſmer in the marches of Wales. Some will affirme that Agatha was not the King's wife, but paramour. But that is moſt untrue, for he married her long before he was King, and becauſe ſhe bare noe iſſue male (as ſome affirme) divorſed himſelfe from her; others thinke ſhe died anone after he was King [d].

Prince

[b] A cantred is a diſtrict of country, which is thus deſcribed by Giraldus Cambrenſis; "Unius commoti ſolum, i. e. quarta pars cantredi; habet autem hæc inſula (ſc. Mona) trecentas quadraginta villas, & *pro tribus cantredis* reputatur." The cantreds of Llûn and Evioneth are in the S. W. parts of Carnarvonſhire. The latter is ſo called from its being watered with many ſtreams, as Aquitaine in France is ſuppoſed to be.

[c] Ardydywy is a hundred in the N. Weſtern part of Merionethſhire.

[d] Joane was, however, moſt certainly the illegitimate daughter of Agatha, as there is in Rymer an inſtrument thus entitled, "De remiſſione

"Lewelino

Prince Llewelyn in his youth, long before this recited mariage, had maried Tangwyſtl, daughter of Lowarch Goch of Rhos. by whom he begate a moſt valiant ſonne, called Gruffith ap Lewelyn[e], who, as heire apparent in his father's time, after many warrs between him and his father, had the cantreds of Engleſield, Ros, Rovoniog, and Dyffryn Clwyd given him by

" Lewelino Walliæ Principi qui *Joannam Regis filiam notham* duxerat in " uxorem."—It concludes, " Et quod ipſum deinceps *pro filio* habebi- " mus," vol. I. par. i. p. 48. anno 1208. 10 Joh.

Accordingly, four years afterwards, King John ſends a letter; " Di- " lecto *filio ſuo* Lewelino Principi Walliæ." Ibid. p. 65.

What ſeems ſtill more extraordinary, in the next reign, this ſpurious daughter of K. John's is ſtiled by Henry the Third, his ſiſter, and Lewelin *ſometimes* his brother, as likewiſe David, the ſon of this marriage, his nephew. See vol. I. par. i. p. 81. 98. & 100. in which laſt reference Lewelin's wife is alſo ſtiled *Domina* Norwalliæ.

The ſtone coffin in which, according to tradition, this daughter of K. John's was buried, is ſtill uſed as a trough for the cattle to drink out of, not far from a farm honſe called Friars, which is ſituated in the iſland of Angleſey about a mile N. of Beaumaris, on the ſea-coaſt. She is ſuppoſed to have been buried in the neighbouring church of Llanvays; and that this part of the tradition is true, appears by the following extract from an inſtrument in Rymer:

Pro Fratribus Minorum de Llanvayſil in Inſula noſtra de Angleſye. . . . . Conſiderantes quod in eadem domo corpus tam *filiæ Regis Johannis progenitoris noſtri* quam *filii Regis Daciæ*, necnon corpora Domini de Clyffort *, &c. *ſepulta exiſtunt.* Rymer, vol. IV. part ii. p. 83. A. D. 1414. & 2 Hen. V. The ſuppoſed coffin of Pompey's father is uſed as a watering trough for mules at Barcelona. Swinburne's account of Spain.

In the year 1236 died lady Johan Wife to Lewelin Prince of Wales the which was ſiſter to King Henry by the father's ſide. She died in March at Haveringe in Eſſex, and was buried at Tarente Nunnery, in Dorſetſhire. Lel. Collect. vol. II. p. 455. N. ed. It muſt be admitted that theſe two accounts are very contradictory.

[e] In Dr. Powel's Hiſtory of Wales, p. 298. this Gruffith ap Lewelyn is ſaid to have been a luſty Gentleman, but baſe born. P.

* For an account of the action in which this Dominus de Clyfford was killed ſee Dec. Script, c. 2464.

his

his father, being countreys next adjoyning unto England, to the end he might defend his countrey from the Engliſh.

This Gruffith, in his father's time, maried Sina, or Senena, as the Latine Booke[f] calleth her, daughter to Cariadog ap Tho' Rodri ap Owen Gweyned: ſome of our Welſh pedigrees ſay ſhe was the daughter of the King of Man, but it is an untruth; there are other moſt ancient records to the contrary[g], veryfying as here is laid downe.

Alſo it is evident her brethren Eingan ap Cariodog and Gruffith ap Cariadog loſt their lands in the quarel of her ſonne, Llewelyn ap Griffith, laſt Prince of Wales, when his uncle David held the principalitie againſt him, as ſhall hereafter appeare. In Prince Llewelyn ap Jerwerth's time you ſhall find mencion made of Howell ap Gruffith ap Conan ap Owen Gwynedd, whom the Prince doth baniſh in anno 1211, and after, in anno 1215, you ſhall find him firſt remembered in the honourable voyage Prince Llewelyn made unto South Wales, when he raſed Carmarthen. (Quere, Where his poſſeſſions were? and who are come of him?) Howell ap Gruff' ap Codan was buried at Conway.

[f] It is rather difficult to aſcertain what hiſtory of Wales the author means to refer to by what he ſtiles *the Latine booke*. Caradoc of Lancarvan's Hiſtory ended with the year 1156, and therefore long before Gruffith's marriage. It was continued indeed by the bards (which belonged to the two abbeys of Conway and Stratflur) to the year 1270; but Dr. Powel, who mentions the above particulars, does not ſtate whether this continuation was in Welſh or Latin. As it chiefly depended upon the Bards at their *clera*, I ſhould ſuppoſe that it was in the Welſh language. As for Geoffrey of Monmouth, whoſe hiſtory is in Latin, all the tranſactions he gives an account of are long anterior to what is here alluded to. It ſhould therefore ſeem that the author refers to Matthew Paris or ſome of our Hiſtorians, who wrote in Latin, and occaſionally take notice of Welſh occurrences.

[g] See in Powel's Hiſtory articles of agreement between Henry III. and Senena wife of Gruffith, p. 301. Yet ſome Welſh Pedigrees ſuppoſe he married Rhanult daughter of Rheinalt King of Man. P.

I find

I find not, during Prince Llewelyn ap Jerwerth's raigne, any mencion made of any thing done by the poſterity of Rodri ap Owen Gwynedd: a man may eaſily gueſſe the reaſon, for this Prince held them under, and ſuſpected leſt they ſhould aſpire to the princely dignity, which their anceſtors ſometime had held.

In the raigne of David, ſonne to the ſaid Prince Llewelyn by Joane King John's daughter, who began to raigne anno 1240, Eignan and Gruff' ap Cariadog, tooke parte with their ſiſter's ſonne, Llewelyn ap Gruff', the laſt Prince of Wales of that line, afterwards ſlayne at Buellt.

We receave it by tradition from father to ſonne in Evioneth, that David ap Llewelyn being Prince by the ayde of his uncle, the King came to the towne of Pwllhely in Llûn to parle with the bretheren Eingan and Gruff'; whom the bretheren met with ſuch a force on the day of truce, that the Prince told them they were too ſtrong to be ſubjects; whereto they anſwered, that he was rather too weake to be Prince, and ſoe parted without any concluſion or agreement. In the end they were forced by long warrs to forgoe that countrey, and to loſe their land there, and to joyne themſelves to their nephew Llewelyn ap Griffith, who then had his court at Maeſmynan in Flintſhire. He alſo held, as is before mentioned, the cantreds of Englefield, Dyffryn Clwyd, Ros, and Rovoniawg, againſt his uncle David; haveing warre on the one ſide with the King, on the other ſide with his uncle, who gave them greate poſſeſſions (as ſome thinke) as afore is remembred about Denbigh Caſtle.

Llewelyn, the ſonne of Gruffith, their nephew, after the death of his uncle David, attayning the government of Wales, reſtored to his uncles their lands and poſſeſſions in the county of Carnarvon. I find noe record of any thing done by them in the time of the ſame Prince.

Eingan ap Cariadog had a ſonne, of whome mention ſhall be made hereafter, called Tudur Lord of Penychen[h], Penyberth, and Baladeulyn, and whether he had any more ſonnes is to me uncertain.

Gruff' ap Cariadog maried Leuki, daughter of Llowarch Vaughan ap Llowarch Goch ap Llowarch Holbwrch, and had but one ſonne to my knowledge, called David ap Gruffith[i], which David maried Eva the ſole heireſs of Gruffith Vaughan ap Gruffith ap Mereithig of Penyfed in Evioneth, by whome he had three ſonnes; viz. David, Meredith, and Howell. This appeares by the record of the extent made of Denbigh land, in the time of Edward the firſt, by Henry Lacy Earle of Lincolne, to whome the King gave that land upon the conqueſt of Wales: for Henry Lacy minding to make a princely ſeate of the caſtle of Denbigh, per force compaſſed the children of the ſaid David ap Gruff' to exchange their poſſeſſions about Denbigh Caſtle (which were great) with him for other lands of leſſe value in the ſaid lordſhip, in the furtheſt part from him: the words of the record follow thus[k].

How they left the Lordſhip of Friwlwyd, and other their lands in the County of Carnarvon, I can find no record of, but only have it by tradition, that it was taken from them by the King's officers, for to this day it is parte of the principalitie[l] of Wales; which is not unlike, conſidering what befell to the other

[h] This is a townſhip near the ſea, in the Pariſh of Abererch in Carnarvonſhire, and ſituated between the towns of Crekeith and Pullhely.

[i] He had alſo a daughter, Guerfil (or Gwerville) married to Inon ap Einion, according to Collins's account of the Wynne family. (Baronettage, vol. I.) But perhaps this may be a miſtake, for Gwervile daughter of Eignan ap Cariadock mentioned hereafter. P.

[k] By ſome miſtake however the record is omitted in the MS.

[l] *Principality* here means lands held under the Princes of Wales, eldeſt ſons of the Kings of England.

cozens, the heirs of Penychen, Penyberth, and Baladeulyn, whereof there is a very good record and certaine, remaynyng in the prince's treaſury in Carnarvon.

Eingan ap Cariadog had one ſonne called Tudur ap Eingan, and one daughter called Gwervile, whereof the record enſueing after maketh mention. You are to underſtand, that after the conqueſte of Wales, the countrey in generall, as well as in particular, found themſelves aggrieved for the wronges offered by the Engliſh officers, and ſoe ſent certaine men with their generall and private grieffes to the prince lying at Kenningtõ [m] neare London, in the time of the Parliament in anno 33d of Edward the Firſt, among the which theſe are mentioned [n].

It

[m] This place in Domeſday is ſtiled *Chenintune*, but now *Kennington*. It is ſituated in the pariſh of Weſt Lambeth, and was formerly a royal palace. See Maitland's London, vol. II. p. 1387.

[n] Petitiones de Kennington factæ apud Kennington p homines North-Walliæ p Comitatibus p ſingulares perſonas exhibitæ Dño principi filio Regis Edwardi conqueſtoris Walliæ & concilio ſuo apud Kennington extra London tempore Parliamenti ꝑdict' regis habiti apud Weſtmineſterium 1ma Dominica quadrageſimæ año regni Regis ꝑdict' Edwardi 33°, & Reſponſiones ad eaſdem Petitiones factæ & liberatæ Juſtic' North-Walliæ ſub privato ſigillo dicti Dñi Principis ad executionem reſponſionum ꝑdict' faciend' & eas firmiter obſervandum in ptib' North-Walliæ.

Ad petitionem Leolini & Gruffini filiorũ Oweni ap Llewelyn de eo q̃d Tudur ap Eingan avunculus erat Dñus de Baladeulyn, Penechyn, & Penyberth in Com' Carnarvon & ſeiſitus poſt pacem p̃clamat' fere p unum annum, poſt cujus deceſſum tenementa ꝑdict' ad Gwervillam ſororem dict' Tudur' deſcendiſſe debuerunt, ſed domina Regina mater Principis affectavit tenementa illa & ea a Dño obtinuit, quæ quidem tenementa nunc ſunt in manu principis & ad eos jure hereditatis ſpectant; unde petunt remedium. Reſponſum eſt, q̃d Juſtic' informet ſe ſup content' in ꝑdicta petitione, & quo tempore dictus Tudur obiit, & ſi forisfecit necne, & omnibus circumſtanciis, & certificet inde dominum ad petitionem eorum dicti Llewelyn & Gruffini q̃d dominus velit concedere eis aliquas ballivas in Com' Carnarvon p̃ debita firma indè reddenda quouſq' diſcuſſum ſit

It is neceſſary, for the underſtanding of this record, and the ſenſe thereof, that you firſt underſtand, that after the death of Prince Llewelyn in Buellt, the King made a proclamation of peace to all the inhabitants of Wales, receiving them all that would come in and yeald themſelves to him into his protection; graunting the uſe and fruition of their lands, liberties, and privileges they held before in their countrey under the Princes of Wales. This is the peace ſpecified in the record: after which Tudur ap Eingan had held his lands almoſt one yeare. To whom or to what family this Gwervill wae married I cannot as yet learne. This land ſoe taken is part of the poſſeſſions of the principalitie of Wales to this day. It is to be noted here, that all the ſelfe ſame time, in the raigne of Edward the Firſt, the Queene his wife tooke perforce the land of Eingan ap Cariadog's offspring in the county of Carnarvon, and Henry Lacie exchanged perforce, with Gruff' ap Cariadog's offspring in Denbigh land, and that the cozens ſtood in equall degree of kindred one to another, viz. cozen germans removed; which hard dealing muſt needs pull downe a kindred. It cannot be otherwiſe alſoe, but that Friwlwyd was by the ſame Queene, or by the Juſtice Will' Sutton or others, who dealt hardly with the gentrie of theſe parts in thoſe days, taken from the poſterity of Gruff', for it is parte of the principalitie to theſe daies, although the record proving this happened not to fall into my hands.

quid de eorum hæreditate fuerit faciendum. Reſponſum eſt quod ptinet ad Juſtic' ordinare de ballivis put utilitati domini melius viderit expedire.

There are very fine tranſcripts of theſe Petitions preſented to the King at Kennigton, in N° 4776 of the Harleian MSS. which is a large Folio, containing chiefly a moſt complete extent or ſurvey of the counties of Angleſey, Merioneth, and Carnarvon, made in the 26th year of Edward the Third. The date agrees except in the difference of 32d year of Edward the Third inſtead of the 33d.

[To front p. 373.]

TABLE II.

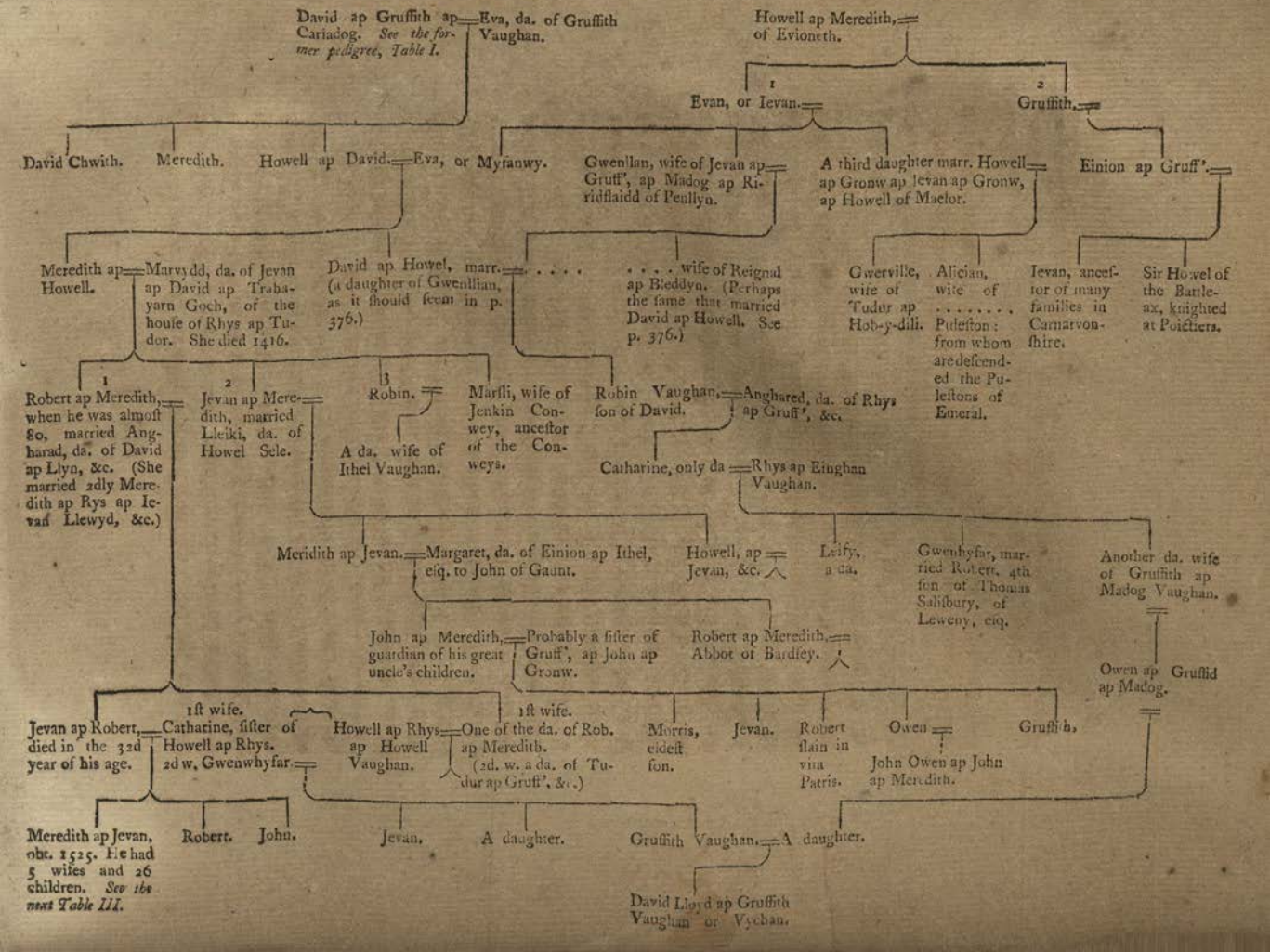

But to recurre to the offspring of Gruff' ap Cariadog, and their ſucceſſion, with the eſtate and condition they lived in from time to time unto this day; it being my purpoſe to treat thereof. Out of the three brethren, David, Meredith, and Howell, who exchanged, as above is remembred, with the Earle of Lincolne, the poſterity onely of Howell doth remaine in credite and ſhew in their countrey, the poſterity of the other two being by diviſion and ſubdiviſion of gavelkind (the deſtruction of Wales) brought to the eſtate of meane freeholders, and ſoe haveing forgotten their deſcents and pedigree, are become as they never had been. If you aſke the queſtion why the ſucceſſion of Howell ſped better than the poſterity of the other two brethren, I can yeald no other reaſon, but GOD's mercy and goodneſs towards the one more than the other, as GOD ſayd in the booke of Moſes, "I will have mercy "on whome I will have mercy," for they lived in the ſame commonwealth, and under the ſame ſtorme of oppreſſion, ſoe as if GOD had not left us a ſeed, we had beene like Sodom, or compared to Gomorrha. Nevertheleſs by the goodneſs of GOD we are and continue in the reputation of gentlemen from time to time ſithence unto this day, as ſhall appeare by the diſcourſe following. The offspring of David ap Meredith hold the land exchanged by the Earle of Lincolne with their anceſtors, viz. the towneſhip of Yſcorebryll in Eglwys vach [o] and halfe Maethebroyd in Llanrwſt [p], and are reputed to be deſcended from Gruffith ap Conan in the quarter where they dwell, but yet are not able to lay downe the certayntie of their pedegree.

David ap Gruff' ap Cariadog (as before mentioned) maried Eva the daughter and heireſs of Gruff' Vaughan ap Gruff' ap Mory-

[o] Eglwys vach is a pariſh in the S. W. part of Denbighſhire.

[p] The town of Lanrwſt is alſo in Denbighſhire, not far diſtant from the pariſh of Eglwys vach.

thig,

thig, and by her had that land which in the extent of North Wales is called Gwely Griffry in Penyved in Evioneth in the county of Carnarvon; the quit rent of the Prince out of this Gwely[q] is £. 3. 19 s. Which Morithig the grandfather of this woman was, I am uncertaine, for there were two of that name; one in North Wales, who is deſcended from Sandde Hard O Vortyn, from whome the chiefe men in *Yale* and *Maelor*[r] derive their deſcent; and another in South Wales, called Morithyg Warwyn, of whome are come all the Vaughans. It did not appear by the Welſh pedegrees, that this Griffry was deſcended of Morythig, till I found the record in the Exchequer of Carnarvon. If a man liſt to be curious which of both Morythigs this was, let him find whether of them lived neareſt this time, and that ſure was he.

Howell ap David maried Eva the daughter and heire[s] of Jevan ap Howell ap Meredith of Evioneth (by ſome cards[t] of pedegree ſhe is called Myfanwy[u]) and had with her large poſſeſſions in Evioneth, which to this day remaine in the poſterity of the ſaid Howell, yet mangled with diviſion and ſubdiviſion of gavelkinde.

Memorandum, That Evan ap Howell ap Meredith had another daughter and coheireſs, maried to one of Penllyn of the ſtocke of Riridflaidd of Penllyn, her name was Gwenllian, and ſhe maried Jevan ap Gruff' ap Madog ap Riridflaidd of Penllyn[w]. The ſaid Jevan ap Howell ap Meredith had a third daughter and coparcener

[q] This word hath been before explained.
[r] Extenſive Lordſhips in Denbighſhire.
[s] Rather Co-heir. P.
[t] This is uſed for charts.
[u] See an ode to *Myfannwy Fechan* amongſt Evans's Specimens of Welſh Poetry. *Meufaniw, i. e.* my woman, or my dear. E.
[w] Penllynn is a hundred in Merionethſhire.

that

that maried Howell ap Gronw ap Jevan ap Gronw ap Howell of Maelor, and by him ſhe had two daughters, viz. Gwervile married to Tudur ap Hob-y-dili. the other was Alician, who married Puleſton, and brought Havod y werne to that family. Evan ap Howell ap Meredith, father to this Eva, was brother to Gruff ap Howell ap Meredith, who was father to Einion ap Gruff, father to Jevan ap Einion and Howell. This Howell was knighted at the field of Poyctiers, and by our countrymen is reported to have taken the French King; but howſoever it was, he did ſuch ſervice there, that the Prince beſtowed a meſſe of meate to be ſerved up dayly during his life before his battle-axe, which after was beſtowed on the poore, whereof he was called Sir Howell y *fwyall*[x]. He was alſoe conſtable of Cheſter and Criketh Caſtles[y], and had the mills to farme, and other many great office, and places of profit. Of Jevan ap Eingan his brother are deſcended very many gentlemen of principall account in the county of Carnarvon. Howell[z] begate Meredith and David, Meredith ap Howell dwelled in Evioneth at his houſes Keffin y fan, and Keſelgiffarch, and David ap Howell in Llanrwſt in Denbigh land, at his houſe called Henblas in Maethebroyd. Meredith ap Howell maried Morvydd the daughter of Jevan ap David ap Trahayarn goch of Llûn, who was deſcended of the houſe of Rys ap Teudwr. In the extent of North Wales, made in the 26th of Edward the Third, you ſhall find that Meredith

[x] *Fwyall* ſignifies an axe.

[y] Some ſmall remains of this caſtle ſtill continue. It is on the ſea-coaſt of Carnarvonſhire.

[z] Not Howel of the battle-axe, but Howell ap David ap Gruffith ap Cariadog, &c. According to Collins, Howel ap David had five Sons by Eva daughter of Jevan ap Howel ap Meredith; viz. Meredith, Robert, Tudor, Gruffith, and David. P.

ap Howell and others are the heires of Gwely. Griff' David ap Howell his brother maried[a]

viz. Jevan ap Howell ap Meredith, the daughter of Gwenllian, and Jevan ap Griff' ap Madog ap Jerweth was wife to Reignall ap Bleddyn, and had by her iſſue Robin Vaughan ap David ap Howell, who maried Angharad the daughter of Rys ap Gruff' ap Rys ap Ednyfed Vaughan, and had no iſſue male, but one daughter called Cattrin ap Robin Vaughan, who married Rys ap Eingan Vaughan of Llanrwſt, a gentleman of the houſe of Penwyn in Nanconwy and Denbigh Land; who having noe iſſue male by her, but daughters, the greateſt parte of the poſſeſſions of that houſe, which were now worth a thouſand markes a yeare, came to the Saliſburies. For Robert Saliſbury the elder, fourth ſonne of Tho. Saliſbury of Lleweny, in the county of Denbigh, Eſq. maried Gwenhwyfar, the daughter of Rys ap Eingan and Catherin the daughter of Robin Vaughan ap David ap Howell. Rys ap Eingan had one other daughter by her, called Lleify, to whom he gave faire poſſeſſions; but nothing comparable to the other, that was married to Gruff ap Madog Vaughan in Abergeley[b]. All the inheritance of this Robin Vaughan ap David ap Howell, held after the Welſh tenure, within the lordſhip of Denbigh, was, by the cuſtome of the countrey, to deſcend to his heire male, and ſo deſcended to Jevan, the ſonne of Rob't ap Meredith his coſen, as hereafter ſhall be laid downe in the life of the ſaid Jevan. I have in my houſe the probate of the teſtament of Morvydd, the wife of Meredith ap Howell, as faire to behold as at the firſt day, bearing date anno 1416. The probate of the

[a] There is ſome miſtake here undoubtedly in the pedigree, probably occaſioned by the chaſm in the MS.

[b] Abergeley is a town in the weſtern part of Denbighſhire, near the ſea.

will

will is dated at Krikieth, before one Rob't Swaython, official of the Archdeacon of Merioneth. Meredith ap Howell had by her two ſonnes, Rob't and Jevan, and a daughter, called Marſli, married to Jenkin Conwey of Ruddlan, mother to Hen Sion *acer* [c] y Conwey, of whome all the Conweys, of Ruddlan and Bodriddan, and Lords of Preſtatyn, are deſcended. She was the firſt Welſh-woman that was maried into that houſe, as John Conwey, Eſq. my coſen, (now Lord thereof) told me. John Tudur, one of our Welſh heraulds, ſayth, that there was a third brother, called Robin, whoſe daughter and heire Ithel Vaughan maried, and therefore thoſe deſcended from him doe quarter Owen Gwynedd's egletts [d].

I find an obligacion, bearing date 20 July, 2° Edward IV. wherein John ap Meredith ſtandeth bound to Jevan ap Robert Meredith to ſtand to the award of Gruff' ap Robin ap Gruff', and Lewis ap Howell ap Llewelyn, arbitrators elect for the ſaid John ap Meredith, and Meredyth ap Rys, and Jevan ap Howell ap Rys ap Eingan, arbitrators elect for the ſaid Jevan ap Robert, to parte certaine tenements betweene them in Evioneth: and in caſe they could not agree, then was Howell ap Eingan ap Howell Coetmore named umpire.

Memorandum, That during Robert ap Mered' his time, the inheritance deſcended to him and his brother was not parted after the cuſtome of the Countrey, as being gavelkind; but Jevan being maried enjoyed both their houſes, viz. Keven y vann and Keſelgyfarch: and for that Jevan, then Conſtable of Criketh,

[c] There is no word in Dr. Davis's Dictionary nearer to this than *achor*, which he ſuppoſes to ſignify *little*.

[d] Theſe are mentioned in the Preface, to have been the arms of Owen Gwynedd.

clave faſt to the King, Owen Glyndwr burned them both to *cold aſhes* [e]. Neither was the inheritance betwene their poſterity divided, untill ſuch time as Jevan the ſonne of this Robert was maried and had many children, as may appeare by the indentures of partition betweene Jevan the ſonne of this Robert, and John ap Meredith ap Jevan, grandchild to the other brother Jevan, the one parte of which indentures I have. Thoſe that made partition betweene them were theſe, Thomas ap Robin of Kychwillan, that maried Gwenhwyfar, and Jevan ap Meredith. This Thomas ap Robin was after beheaded neare the caſtle of Conwey by the Lord Herbert, for that he was a follower of the houſe of Lancaſter: and his wife is reported to have carried away his head in her apron. Some affirme Jevan ap Meredith to be the elder brother, and ſoe doth all the race that are of him contend: myſelf, and thoſe that are come of Robert, have this reaſon to think him to be the elder. Robert had iſſue Jevan, Jevan his brother had iſſue Meredith, Meredith had iſſue John, John being of man's eſtate had the tuition of his uncle Jevan ap Robert, my anceſtor, and yet Robin Vaughan ap David ap Howell's land in Denbigh land, being cozen to them both, deſcended to Jevan ap Robert, my anceſtor, and not to John ap Meredith; which I hold for an invincible argument that Jevan is deſcended from the elder. Alſoe I have the King's Writte, directed to Robert Meredith, Meredith ap Jevan ap Meredith, and to the principall gentlemen of Evioneth, for the apprehenſion of Jevan ap Robin Herwr, a notable rebell outlaw, and others of his qualitie; which writt doth place Robert ap Meredith firſt before his nephew, which alſoe may fortifie the opinion of them who hold him to

[e] A ſimilar expreſſion of *cold coals* is uſed afterwards in this Hiſtory.

be the elder brother to Jevan ap Meredith. The wordes of the writ doe follow, in hæc verba [f].

But howſoever it be, the gavelkind and cuſtume of the country not yealding to the elder any prerogative or ſuperiority more than to the younger, it is not a matter to be ſtood upon. Indeed Jevan ap Meredith maried in his youth Llenau the daughter of Howell Sele ap Mereicke, of the houſe of Nannau in Merioneth-ſhire [g], and begat by her Meredith ap Jevan; whome in his youth he

[f] HENRICUS Dei gratia Rex Angliæ & Franciæ & Dñus Hiberniæ, dilectis ſibi Roberto ap Meredith, Meredith ap Jevan ap Meredith, Rys ap Tudur, Howell ap Madog ap Jevan, John ap Gronw, & Howell ap Jevan Vaughn, Salutem. Quia p certo ſumus informati, q̃d Jevan ap Robin & alii diverſi notorii utlegati & incogniti de die in diem vi & armis cum diverſis felon' in comitiva ſua, ut dicitur, faciunt ambulationes ſup diverſos fidelium noſtrorum infra comitatum ñrum de Carnarvon & diverſos de eiſd' fidelib' ſpoliaverunt, & male tractaverunt in deſtructionem & depaup̃ationem ligeorum noſtrorum manifeſtam, ac contra formam ſtatutorum progenitorum noſtrorum in hac p̃te p̃viſorum. Aſſignavimus vos & unumquemq' veſtrum conjunctim & diviſim ad arreſtandum & capiendum p̃dict' Jevan ap Robin & alios in comitiva ſua exiſtent' p corpora ubicumq' inventi fuerint infra co͂motum de Evioneth & eos ſalvos & ſecuros uſq' caſtrum ñrum de Carnarvon indilate duci faciatis conſtabulario ñro ibid' liberandos & in eodem caſtro moraturos quouſq' de eorum deliberatione aliter duxerim' ordinandum; & ideo vobis mandamus q̃d circa p̃miſſa diligenter intendatis & ea faciatis cum effectu ſicut inde coram nobis reſpondere valueritis. Damus autem uniṽſis & ſingulis fidelibus ñris tenore p̃ſentium firmiter in mandatis quod vobis & cuilibet veſtrum in omnib' quæ ad arreſtationem & captionem p̃dicti Jevani ap Robin & aliorum p̃tinent' intendentes ſint, auxiliantes, fortificantes, & p omnia reſpondentes. In cujus rei teſtimonium has litteras noſtras fieri fecimus patentes. T. meipſo apud Carnarvon 28 die Auguſti anno regni ñri viceſimo.

[g] *Nannau* is a very ancient family-ſeat, about three miles N. of Dolgelly in Merionethſhire. It ſtands perhaps on higher ground from the valley beneath, than any *Gentleman's* houſe in Great Britain. In Saxton's maps it is ſpelt *Nanna*, as it continues to be commonly pronounced. There are ſome traditional anecdotes about Howell Sele, or Selif, which is the ſame with

he matched with Margaret the daughter of Einion ap Ithel of Rhiwedog [h] in Penllyn in the county of Merioneth Eſq. of the tribe of Ririd flaidd, and Howell ap Jevan ap Meredith.

Quere. If any males deſcended of this Howell be living now? Owen Holland of Berw, and Rytherch ap Richard of Myfyrion in Angleſey are deſcended by females from him, as Richard Gruffith ap Hugh affirmith? Alſoe it ſhould be knowne how this land is gone from his poſteritie.

This Einion ap Ithel was Eſquire to John of Gaunt Duke of Lancaſter, to whome for his ſervice, as well in the time of warre as peace, he gave a penſion of tweny markes per annum, iſſuing out of his manor of Halton [i]: The charter I have ſeene being in French, with the Duke's ſeale and armes, and it remaineth in the cuſtody of John Owen of Yſtymcegid [k], Eſq. the heire of Owen ap John ap Meredith. Me-

Solomon, in the neighbourhood of Nanney. Howel Sele of Nanney ſtood out for Hen. IV. againſt Owen Glendower.—MS. Life, penes the Rev. Mr. Price, Librarian of the Bodleian Library.—Howel was attacked by David Gam of Brecknock. Ibid.

[h] Rhiwedog is alſo a very ancient family-ſeat in Merionethſhire, about a mile S. E. from Bala. In Saxton's maps it is ſpelt Ruedok. The name is ſaid to ſignify the bloody-bank, and by tradition a great battle was fought near this ſpot.

Llwarch hên addreſſes his ſon Cynddelw in the words following in a poem ſtill extant,

Cynddelw, dadw dithan y rhus
Ar addel yma heddiw
Cudebam un mab nid gweir.

"Cyndelow, defend thou the ſteep paſs of the hill againſt all that "aſſault us to-day, it is in vain to be fond of the only ſon which is re-"maining."

Llwarch hên in the *field at Rhiwedog*, after he had loſt all his children but Cynddelw. E.

[i] There are many Halton's in England. See Spelman's Index Villaris.

[k] Yſtmcegid was formerly one of the ſeats of the Owens of Cleneney, and is in the pariſh of Dolbenman in Carnarvonſhire. The manſion-houſe of

Meredith ap Jevan ap Meredith, begat by the daughter of Einion [l] ap Ithel, John ap Meredith, (who maried and was at man's eſtate afore his grandfather's brother, Robert ap Meredith, my anceſtor, ever maried;) and Robert ap Meredith, Abbot of Bardſey. This may be accounted for, as we have it by certaine tradition, that Robert was almoſt eighty years old before he ever married, and then in his dotage fancied and married Angarad the daughter of David ap Llyn ap David of Kefn-melgoed in the county of Cardigan, whoſe wife was the daughter of Rytherch ap Jevan Llwyd of that countrey; by her he had iſſue Jevan ap Robert and ſeveral daughters. From this Robert the Abbot are deſcended my three *Pencenedle* [m], becauſe they are deſcended of church nobilitie, viz. Gruffith ap Richard of Madryn iſſa, Robert ap Richard of Llocheiddor, and Owen ap John ap Jevan ap Robert of Bron y foel, and Kefn Kyfanedd in Evioneth.

The caſe why this Robert ap Meredith was ſoe long unmaried may appeare partly by record, and partly by tradition; it is certaine, that as in the time of Henry the Fourth, Jevan ap Meredith had matched his ſonne (as is aforeſaid) to Einion ap Ithele's

of this family is now at Porkinton in Shropſhire; and it may be perhaps ſaid that there is ſtronger proof of the ſame ſpot having been the capital manſion of the Owens for a longer time, than probably can be produced by any other family in Europe. The following order of Henry III. tranſcribed from Rymer, proves that Porkinton belonged to the Owens nearly 650 years ago. "Rex Lewelino Principi Sal. Sciatis quod—& "Bledh filius *Oeni de Porkinton* venerunt ad fidem & ſervitium noſtrum." See Rymer, vol. I. par. i. p. 79. A. D. 1218. and 2 Hen. III.

[l] This Einion, after the death of Walter Lord Mauney (who was by patent ſheriff of Merionethſhire for life) ſucceeded him in that office, being in great favour with Henry the Fourth, in the beginning of whoſe reign he died.

E. citing a MS. of Mr. Robert Vaughan of Hengwrt.

[m] *Pencenedle* ſignifies *head of a family*.

daughter,

daughter, who belonged to the houſe of Lancaſter: ſoe he clave faſt to that houſe in the time that Owen Glyndwr rebelled in Wales. Soe that in the time of that warre he and Meredith ap Hwlkyn Llwyd of Glynllifon [n], had the charge of the town of Carnarvon, and an Engliſh captain was over the caſtle; in revenge whereof, Owen burned his two houſes, Keven y van and Keſelgyfarch in Evioneth. In the proceſſe of continuance of this warre Jevan died at Carnarvon, and was brought by ſea (for the paſſages by land were ſhut up by Owen's forces) to Penmorva [o], his pariſh church, to be buried. Robert his brother, taking a clean contrary courſe, was out with Owen Glyndwr, as may be gathered by a pardon granted him in the ninth yeare of Henry the Fifth, then Prince of Wales, which I have to ſhew, whereof the true copie enſueth [p].

Rys

[n] This place lies about ſix miles S. of Carnarvon.

[o] *Penmorva* ſignifies *at the end or head of the marſh.* This village is ſituated at the entrance of the Traethmawr ſands, which divide Merioneth and Carnarvonſhire.

[p] HENRICUS illuſtris Regis Angliæ & Franciæ primogenitus, Princeps Angliæ, Dux Aquitaniæ, Lancaſtriæ & Cornubiæ, & Comes Ceſtriæ, locum tenens metuendiſſimi dñi ñri regis & patris in ptib' South-Walliæ & North Walliæ ōibus & ſingulis p̄ſentes literas ñras inſpecturis, Salutem. Sciatis quod nos authoritate & poteſtate nobis p̄ ipſum metuendiſſimum dñum ñrum regem & patrem comiſſis, as etiam pro quadam fine nobis p̄ Robtum ap Meredith ap Howell nuper rebellem dicti dñi ñri regis & patris in partib' Walliæ, ad opus ejuſd' dñi ñri regis & patris ſoluta; recepimus & admiſimus dictum Robertum ad gratiam p̄dicti dñi ñri regis & patris, & ei pardonamus nōie ejuſd' dñi regis & patris ſectam pacis ſuæ quæ ad ipſum dñum ñrum regem & patrem ptinet p̄ omnimodis p̄ditionib', rebellionibus, incendiis, feloniis, adhæſionib', tranſgreſſionibus, miſpriſionib', & malefactis quibuſcumq' p̄ p̄dictum Robertum in ptibus & marchiis Walliæ ante hæc tempora factis ſive p̄petratis, unde indictatus, *vetatus* *, rectatus, vel appellatus exiſtit, ac etiam ut-

* This word properly ſignifies to *injoin* or *forbid*; it is corruptly uſed for *vetitus*. See du Cange, in articulo. Rectatus from *rectum* ſignifies proſecuted.

legariis,

Rys Goch [q] of Eryri, a bard of that time, made him a ſong, ſhewing what notable qualities he had, and yet durſt not name him therein, for that as it ſeemeth he was an outlaw at that time when the ſong was made, but ſheweth in the ſong his deſcent from Gruff' ap Conan [r], and that he was the hope of that ſtocke.

The Song that Rys Goch made to Robert ap Meredith beginneth thus:

HIR y bu Ruffudd ruddbar
Waywdan fab Cynan ein car
Ar goeſgeirch hir gwayw yſgwyd
Yn gorwedd Llew Flamgledd Llwyd
A'i dalaith Llwybr goddaith Llaw
Fynnodd gynt yn kelffeiniaw
Tann oerfab bid tan arfoll
Na chryn ddyn ni chrynodd oll
Mae arno gaink llathrfaink Llv
Etifedd propr yn tyfv

legariis, ſi qua in ipſum his occaſionib' fuerint ꝓmulgata, & firmam pacem ꝑdicti ꝺni regis & patris inde concedimus, ac ea bona & catalla ſua quæcumq' dicto ꝺino ñro regi & patri occaſionibus premiſſis forisfacta nõie & authoritate ꝑdictis concedimus ꝑ ꝑſentes: ita tamen q̃d ſtet rectus in curia ꝑdicti ꝺni regis & patris & ñra, ſi quis verſus eum loqui voluerit de ꝑmiſſis vel aliquo ꝑmiſſorum; in cujus rei teſtimonium has litteras ñras fieri fecimus patentes. Dat' London xx die Septembris anno dicti metuendiſſimi ñri regis & patris Henrici quarti poſt conqueſtum ix°. Irrotulatur ad ſeſſionem tentam apud Carnarvon die Lunæ proximo poſt feſtum aſſumptionis beatæ Mariæ Virginis añ̃o principatus ꝺñi H. principis Walliæ, undecimo.

[q] Rys Goch flouriſhed about the year 1400. See Lluyd's Arch. He liv'd at Havod Garregog near Beddcelhert.—The late heireſs of this place (who married Mr. Hughes of Trevan) was deſcended from him in a direct line. E.

[r] i. e. Gruffith ap Conan Prince of Wales. P.

Yn dwyn yſtod fragod frig
Garw ben hydd gwr boneheddig
O bryd a Llafn hyfryd hedd
Ag yſgythr brwydr ag oſgedd
O gampau anwydav naid
Frytanawl hen frytaniaid
Om Gofyn emyn ymwal
Dyn anoſbarthys ei dal
Pwy i henw nim difenwir
Bedydd ar dv gwerydd dir
Y gwr a elwir yn gainc
Dylwyth-fawr ar dalaith-fainc
Alexander niferoedd
A mvr a phen mawr hoff oedd
Tryſtan ddoethran addeithryw
Dvlath avr ei dalaith yw
Bonedd ond odid benoeth
Y cwyſg yn hen *farwn coeth*
Rhwng Hafren hoywdſiwr *gloywglan*
Llugwrth a lli a garthan
Ni ad gwawd pechawd heb pwyll
O gandaith genſignedwyll
Son am y cymro os *iach*
Pwyllog doeth a *fo* pellach
Pe megid evrid araith
Cenav o neb Cynan *iaith*
Hir ddewr lan hardd eryr lid
Henw mygr o hwn y megid
Ymgroeſed gwawd dafawd hen
Ymgais ni wn i amgen.

Rys Goch or Eyri ai kant.

" Long

" Long did our friend [or kinſman] Gryfudd ap Conan, with " his bloody ſpear, fiery lance, ſhield, and flaming ſword, lye " dormant like a greyheaded lion, whilſt his country was all in a " blaze by the hands of the enemy, who heaped together dry " wood to kindle [welcome] the fire. Tremble not at the re- " lation, he did not tremble. From him there grows a beautiful " branch eminent in battle and maſter of the Britiſh Games. " If my *diſordered head*[s] is aſked the Chriſtian name of him who " is called a deſcendant of the great family on the throne of the " province, it is Alexander, the beloved chief of the multitude " with the golden crown of *Tryſtan the Wiſe*[t]. I prophecy, he " will deſerve the high title of a wiſe baron, and withſtand an " army between the famous water of the Severn and the clear

[s] This is a common expreſſion in the Welſh language: when any thing dangerous was ſpoken, they feigned madneſs.—This explanatory note was added by the learned gentleman who made the verſion of this poem.

[t] Tryſtan was the ſon of a King of Cornwall, who was educated under Merlin, and became a moſt famous Knight errant of Arthur's Round Table *.

From his having been inſtructed under ſuch a tutor, and many of his atchievements having been performed in Cornwall, Wales, and Ireland, it is not extraordinary that he ſhould be celebrated by the Welſh Bards. As for the epithet of *wiſe*, he merited this title probably from the inſtructions of Merlin, and the ancient Knight Errant was ſuppoſed commonly to have every other virtue, as well as that of valour. Hence *les neuf Preux* moſt properly ſignifies the *nine Worthies*, though they are at the ſame time *Champions*. Thus a MS. in the French King's library is entitled, " Les nobles faits du tres *preux* & bon Chevalier Meſſire Triſ- " tan." See the *Bibliotheque des Romans*, p. 252.

Dean Percy hath a very fair MS. in old French, of the adventures of the ſame Knight amongſt his curious and valuable collection: it is ſuppoſed to be of the 13th or 14th century, and is thus entitled, " La " Grande Iſtoire de Monſeigneur Triſtan."

Vidi Paris, *Triſtano* & piu di mille
Ombre Moſtrommi, & nominoll' a dito
Ch'amor di noſtra vite dipartille. Dante, Inferno, c. 5.

* See the Adventures of this Knight, printed at Venice, 1552, 2 vol. 4to.

" ſtream of Garthen. Dark envy and detraction will not ſuffer
" his praiſe to be celebrated. If it is his deſert, timid caution
" avaunt. If any ſtrait, beautiful, and brave offspring of Cy-
" nan's lineage[u] was ever bred, this muſt be he. Beware the
" ſcoff of thoſe who have before detracted; if I ſpeak of him it
" muſt be to his honour."

Compoſed by Rees Goch (or Rhys the Red) of Eryri[x].

This is the moſt ancient ſong I can find extant which is addreſſed to any of my anceſtors ſince the raigne of Edward the Firſt, who cauſed our bards all to be hanged by martial law[y], as ſtirrers of the people to ſedition, whoſe example being followed by the governours of Wales, untill Henry the Fourth his time, was the utter deſtruction of that ſort of men. Sithence, this kind of people were at ſome further libertie to ſing and to keep pedegrees, as in ancient time they were wont; ſince which we have ſome

[u] The expreſſion *iaith* in the original ſignifies properly *tongue*: thus *lingua Walenſium* in ſome old records ſignifies the *Welſh nation*. For more ample ſatisfaction, however, on this head, the reader is referred to Hurd's learned and ingenious Dialogues, vol. ii. p. 17. where he inſtances the uſe of the word *laga*, which ſignifies both a law and a country.

[x] This Bard is placed by Llwyd in his Archæologia in the 15th century, about 1420. He ſtiles him Rys Goch o Eryri, or *of the Snowdon mountains*. It ſhould ſeem that the inhabitants of this country have long been much addicted to poetry, as a rock is ſhewn by the ſhepherds, pretty near the ſummit, under which, if two perſons ſleep on a midſummer's eve, the one will wike out of his ſenſes, and the other a poet.

[y] Edward the Firſt hath been alſo accuſed of having deſtroyed all the ancient records and writings in Scotland, after his conqueſt of that kingdom. See this however very ably refuted by Sir David Dalrymple, in his *Examination into the ſuppoſed antiquity of the Regiam Majeſtatem*. Edinburgh, 1769, 4to.

light

light of antiquitie by their ſonges and writinges[z]. From the reigne of Edward the Firſt to Henry the Fourth, there is therefore noe certainty, or very little, of things done, other than what is to be found in the Princes records, which now[a], by toſſinge the ſame from the Exchequer at Carnarvon to the Tower, and to the offices in the Exchequer at London, as alſoe by ill keeping and ordering of late dayes, are become a chaos and confuſion from a total neglect of method and order, as would be needful for him who would be aſcertained of the truth of things done from time to time. I have, to my chardge, done what I could, but for my travell have reaped little or nothing, as you ſee.

You ſhall finde in the miniſters accompt, in Henry the Fourth his time, Robert ap Meredith, farmour of Dolbenman[b], the King's weare of Aberglaſlyn[c], the mill of Dwyfor, and of other the King's thinges about his dwelling.

Jevan the ſonne of Robert ap Meredith being a child of tender age, on the death of his father, was in the tuition of his coſen german's ſonne, John ap Meredith ap Jevan, his next kinſman, who croſſe maried him and his ſiſter with Howell ap Rhys ap Howell Vaughan of the houſe of Bron y foel in Evioneth. This family, in thoſe dayes was of greate poſſeſſions and abilitie, and was then accounted the chief houſe deſcended from Collwyn, whereof there be many of great account in that countrie.

[z] See a commiſſion, in the time of Q. Elizabeth, to ſettle who were real bards or otherwiſe, prefixed to Evans's Specimens of Welſh Poetry.

[a] It ſhould ſeem, from this, that theſe records were removed from Carnarvon near the time when the author wrote.

[b] Dolbenman is a village in Carnarvonſhire, not far from Penmorva, the ſituation of which hath been before deſcribed.

[c] There is a famous ſalmon-leap at Aberglaſlyn in Carnarvonſhire, about a mile from the mouth of the river of that name, which divides Merionethſhire from that county.

The widdow of Robert ap Meredith married Meredd' ap Rhys ap Jevan Llwyd of Vchaf without the conſent of her allie John ap Meredith, and ſoe was faigne to flie the day ſhe was married to her huſband's houſe before ſhe dined, foure and twentie miles off, and that of rough way.

At this time, or near about it, fell a diſlike and variance betweene Will' Gruffith, Eſq. Chamberlaine of North Wales, and John ap Meredith, who at that time bare chief rule and credit in the quarters where he dwelled: the one by reaſon of his authoritie (which in thoſe dayes was greate to them who held that roome [d]) expecting that all ſhould reverence and obey him, the other in regard of his deſcent, kindred and abilitie in his countrey, acknowledgeing none but his Prince his ſuperior. Herehence grew the debate,

— nec Cæſar ferre majorem [e],
Pompeiuſve parem, ——

which continued long. To John ap Meredith his kindred and friends clave like burres, ſoe that then it began to be a proverbe, or a phraſe, to call the ſepte [f] and family of Owen Gwynedd, *Tylwyth Sion ap Meredith*; which Engliſhed is "the kin-"dred of John ap Meredith." This beginning of diviſion how-

[d] *Roome* is here uſed in the ſame ſenſe with *place* or *office*. Thus we find in Rymer, vol. vi. p. iv. p. 69. a grant of Q. Elizabeth, anno 1559, of the office or *Roome* of reading the Civile Lectures in the univerſity of Oxford. As alſo ibid. p. 154. anno 1559, of the *Roome* or office of Chief Maſter of our games, paſtimes, and ſports, ibid. p. 155. See likewiſe afterwards a grant to Roger Aſkam of the *Room* or office of Yeoman of our bears. Ibid.

[e] This is printed as it ſtands in the MS. though it may ſhew the author was not very accurate in his Latin proſody.

[f] This word is frequently applied by Spenſer, and Sir John Davis, to the Iriſh families and clans.

ever

ever bred in the poſteritie of the two houſes a conceit of diſlike which continued long after in the kindred, the one towards the other, but with matches and continuance of time it is worne out.

This John ap Meredith was coſen to Owen Tudur, and went with a hundred gentlemen of North Wales his kinſmen to viſit the ſaid Owen, being in trouble at Rwſg caſtle, called *Brynbyga*[g]. In his returne being beſet with enemies, favourers of the houſe of Yorke, he made an oration to comfort his people, willing them to remember at that time the ſupport of the honour and credit of their anceſtors, and concluding, that it ſhould never in time to come be reported, that there was the place where a hundred North Wales gentlemen fled, but that the place ſhould carry the name and memory, that there a hundred North Wales gentlemen were ſlayne. Becauſe alſo ſome of his kinſmen had brought with them all their ſonnes, and ſome others had but one ſonne to ſucceed in their name and inheritance, (as Howell ap Llewelyn ap Howell, and others,) he placed all theſe in the rearward, out of the fury of the fight, whilſt all his ſonnes were in the vanward, which himſelf led, where he was ſore wounded in his face, whereof he was called Squier *y graith* [h] to his dying day: but God gave his enemies the overthrow, he opening the paſſage with his ſword.

[g] In Sir John Price's deſcription of Wales prefixed to Wynne's Hiſtory, p. 20. Uſk in South Wales is ſaid to be called likewiſe *Brynbyga*; *Rwſg* Caſtle therefore ſhould perhaps be written *Yr Uſg* or *Wſg*, when it would ſignify the *Caſtle upon the Uſk*. As this place lies at ſuch a diſtance from Gwedir, and the inhabitants of the two diviſions of the Principality have ſo little connexion with each other even to this day, ſuch a miſtake is by no means improbable.

[h] Squier y graith ſignifies Eſquire with a ſcar.

Queen

Queen Catherine, being a French woman borne, knew noe difference betweene the Engliſh and Welſh nation, untill her marriage being publiſhed, Owen Tudur's kindred and countrey were objected to diſgrace him, as moſt vile and barbarous; which made her deſirous to ſee ſome of his kinſmen. Whereupon he brought to her preſence John ap Meredith and Howell ap Llewelyn ap Howell his neare coſens, men of goodly ſtature and perſonage, but wholey deſtitute of bringing up and nurture, for when the Queene had ſpoken to them in diverſe languages, and they were not able to anſwer her, ſhe ſaid, *they were the goodlieſt dumbe creatures that ever ſhe ſaw.*

This being not impertinent to the matter I treat of, and preſerved by tradition, I thought fit to inſert here.

John ap Meredith had by his wife five ſonnes, viz. Morris, Jevan, Robert, Owen, and Gruff', whereof Robert in his father's time was ſlayne without iſſue neare Ruthyn in the following manner. [The reſt ſurvived their father, and have many deſcended from them]:

The Thelwals of Ruthyn[i] being ancient gentlemen of that countrey, who came into it with the Lord Grey, on whome King Edward the Firſt beſtowed the countrey of Duffryn Clwyd[k], were at contention with a ſepte or kindred of that countrey called the family of Gruff' Goch. Theſe being more in number than the Thelwals (although the Thelwals carried the whole offices of the countrey, under the Lord thereof, the Lord of Kent, then treaſurer of England) drave the Thelwals to take to the caſtle of Ruthyn for their defence, where they beſieged them, untill

[i] Thelwal, who publiſhed the *Digeſt of Writs*, was of this family, and dates his work from his *poor houſe* near Ruthyn. It is about a mile from that town, on the road to *Mold* in Flintſhire.

[k] Or the *vale* of Clwyd, *Dyffryn* bearing that ſignification in Welſh.

the

the ſiedge was rayſed by John ap Meredith, his ſonnes, and kindred, to whome the Thelwals ſent for ayde. In that exploite Robert the ſonne of John ap Meredith was ſlayne with an arrow in a wood, within the view of the caſtle of Ruthyn called *Coed marchau*[l]; in revenge wherof many of the other ſide were ſlayne, both at that time and afterwards. Some affirme John ap Meredith to have beene at a field in Penyal[m] for Tho' Gruff, which field was fought betweene Tho' Gruff' ap Nicolas and Henry ap Gwillim, and the Earle of Pembroke's captaines, where Tho' Gruff' got the field, but received there his death's wound.

Henry VII. minding on his entry into England to clayme the crown againſt the tyrant Richard the Third, wrote this letter, which is ſtill extant, to John ap Meredith in hæc verba[n]:

By the King.

Right truſty and well-beloved, wee greete you well: and whereas it is ſoe, that, through the helpe of Almighty God, the aſſiſtance of our loveing and true ſubjects, and the greate confidence that wee have to the nobles and commons of this our principalitie of Wales, we be entred into the ſame, purpoſing by the helpe above rehearſed, in all haſte poſſible, to deſcend into

[l] *Coed* in Welſh ſignifies a wood.

[m] Pennal, the place where Tho' Gruff' ap Nicholas was wounded, is knowne by tradition; and lieth in Wttra Bennal, in the pariſh of Towin, over againſt Llidiart y parke crache, and in the midſt of the way: being a little round pavement, and almoſt covered with graſs *.

[n] Henry the Seventh, when he claimed the Crown of England againſt Richard the Third, landed at Milford Haven, and marched from thence through South and North Wales into Leiceſterſhire, where the battle of Boſworth was fought. He had probably been informed at Milford, that John ap Meredith had conſiderable influence in N. Wales. [He might alſo know it from his family, as they were nearly related.] P.

* This note was added by ſome perſon who had peruſed the MS. with attention.

our

our realme of England, not only for the adoption of the crowne, unto us of right appertaining, but alſoe for the oppreſſion of the odious tyrant Richard late Duke of Gloceſter, uſurper of our ſaid right; and moreover to reduce as well our ſaid realme of England into its ancient eſtate, honour, and property, and proſperitie, as this our ſaid principalitie of Wales, and the people of the ſame to their dear*eſt* [o] liberties, delivering them of ſuch miſerable ſervitude as they have piteouſly long ſtood in. We deſire and pray you, and upon your allegiance ſtrictly charge and command you, that immediately upon the ſight hereof with all ſuch power, as ye may make, defencibly arrayed for the warre, ye addreſſe you towards us, without any tarrying upon the way, untill ſuch time as ye be with us, whereſoever we ſhall be, to our aide, for the effect above rehearſed, wherein ye ſhall cauſe us in time to come to be your ſingular good Lord, and that ye faile not hereof as ye will avoyd our grievous diſpleaſure, and anſwere it unto your perill. Given under our ſignet at our [p], &c.

To our truſtie and well-beloved *John ap Meredith ap Jevan ap Meredith.*

Jevan ap Robert ap Meredith, my anceſtor, haveing, as afore is remembred, croſſe maried with the houſe of Bron y foel in Evioneth, had by his wife, called Catherine, three ſonnes, Meredith, Robert, and John. After her death he maried Gwenhwyfar, daughter of Madog Vaughan, of the houſe of Llwyn Dyrus, deſcended of Sir Gruff' Lloyd, by whome he had two ſonnes, Gruff' Vaughan and Jevan, and a daughter. Jevan died [q], being

[o] *erſt*, liberties, in all the copies which I have examined. E.

[p] The date and place from which this order iſſued are omitted in the MS.

[q] i. e. Jevan ap Robert, the father. See before. P.

but

[To front p. 392.]

TABLE III.

A daughter of Tudur ap Gruff', &c. 2d wife. = Howel ap Rhys ap Howel Vauchan. = Sifter of Jevan ap Robert. 1ſt wife.

1ſt wife. An inheritrix of the Trevors. = Rys ap Howel ap Rhys, &c. = Margaret, da. of Hugh Conwey.

Thomas ap Rhys ap Howel.

1ſt wife. Alice, 6th da. of William Gruff' ap Robin of Cochwillan. = 2d wife. Guenhover, da. of Gruffith ap Howell, &c.

1 Meredith ap Jevan ob. 1525. = 3d wife. Margaret, da. of Morris ap John ap Meredith. = 4th wife. Jonet, da. of Jenkyn Gruffith Vaughan. = 5th wife. A da. of Jevan ap John ap Heilin.

2 Robert. 3 John.

Catharine, ſiſter of Howel ap Rhys. = Jevan ap Robert. *See Table II.* = Gwhenwyſar.

Gruffith Vaughan. Jevan. A daughter.

3 William Wynne. 4 Rytherch. 5 Margaret.

3 Rees Wynne.

11 Elizab. wife of John ap Robert ap Lin. 12 Elen.

22 Robert, a prieſt. 24 Catharine. 23 John Coetmer.

25 Hugh. 26 Jevan.

2 Elen Lloyd. p. 160. 6 John Wynne ap Meredith, of Gwedir, d. 1553. 9 Jonet, marr. 2dly Sir John Puleſton, of Emeral, knt. 7. Catharine. 8. Catharine. 10 Lowry. 10 Margaret.

13 Humphrey Meredith. 14 Cadwalader, of Wenallt. 15 Elen. 16 Jane. 17 Agnes, wife of Robert Saliſbury. 18 Alice. 19 Gwen. 20 Margaret. 21 Elliw.

Cadwalader ap Thomas. 3 Owen Wynne, of Caermelwr. 1 Moris Wynne of Gwedir, marr. Jane, da. of Sir Rich. Bulkely, knt. of Beaumarice. 2 Gruffith Wynne, of Berthddu. 4 Robert Wynne, of Conway. 5 Dr. John Wynne. Thomas. William.

Ellis ap Cadwalader. = A da. of Owen Wynne. John Wynne. = Ellen Wynne. = John Williams, of Rhodigidio, ſon and heir.

Sir JOHN WYNNE of Gwedir, bt. ſo created in 1611. *See his deſcendants in the next Table II.* Maurice Wynne, of Gwedir, had beſides Sir John his eldeſt ſon, 3 other ſons and 3 daughters.

Hugh and Ellis. Thomas. Cadwalader. John Williams, goldſmith.

Owen Ellis. Ellis Ellis. Owen Ellis. = A ſon, &c. da. p. 416.

Robert Wynne. Col. Hugh Wynne.

Robert Wynne.

John Vaughan. Cadwalader, M. A.

Sir John Williams, barr. of the Iſle of Thanet. Sir Edmund Williams, bart. Sir Morris Williams, phyſician to the queen, p. 439.

but one and thirtie yeares of age, of the plague, at Keſelgyfarch his houſe.

In the warrs betweene the houſes of Yorke and Lancaſter, he (as all his) were Lancaſtrians, and he was one of the captaines who laid waſte the Duke of Yorke's eſtate in Denbigh land; in revenge whereof, the King ſent Will' Herbert, Earle of Penbroke, in Edward the Fourth's time, who came with a greate army to recover the Caſtle of Harddlech[r], held by David ap Jevan ap Einion for Jaſper Earle of Penbroke, then beyond the ſeas. He alſo waſted with fire and ſword all Nanconway, and the whole countrey lying betweene Conway and Dovi. He graunted at the ſame time a protection or ſafe conduct to Jevan ap Robert ap Meredith, and to his followers to come to parle with him, which I have to ſhew, under his ſeale of armes, in hæc verba[s].

[r] When this town is thus ſpelt, it is ſaid to ſignify *the beautiful or high rock* *; when in the common way [*Harlech*], it may be rendered *the town upon the rock*. As unfortunately the lately publiſhed Memoirs of Lord Cherbury are become exceſſively ſcarce, it may not perhaps be improper to inſert from thence an anecdote relative to this ſiege of Harlech. The governor being ſummoned to ſurrender, ſent an anſwer to the following effect: "That he had held out a caſtle in France till all the old women in Wales "talked of him, and that he would defend his Welſh caſtle, till all the "old women in France ſhould hear of it."

[s] OMNIB', &c. fidelibus ad quos p̄ſens ſcriptum p̄venerit, Guilielm' Comes Pembrochiæ Juſtic' d̄ni regis in p̄tibus ſuis North Walliæ, ſalutem. Sciatis nos dediſſe & p̄ p̄ſentes conceſſiſſe Jevan ap Rob̄t de co̅moto Evioneth in Comitatu Carnarvon ſalvum & ſecurum conductum intrandi, veniendi, ambulandi, expectandi, co̅morandi ac ſalvo eund' & redeundi p̄ & infra Comitatum de Carnarvon & Merioneth p̄ ſe, bonis, & catallis, ſine areſtatione, moleſtatione, impechimento, damno, violentia, manucaptione, p̄turbatione, ſeu gravamine aliquo tam̄ ad ſectam d̄ni regis, quam ad ſectam partis alterius p̄ſonæ cujuſcumq' a die confectionis p̄ſentium quouſq' p̄ nos habuerit p̄monitionem ſex dierum. Datum ſub ſigillo noſtro quarto die menſis Novembris anno regni regis Edwardi 4ti poſt Conqueſtum octavo.

* See Llwyds's Archæolog. p. 276. article *fair*.

He was a moſt goodly man of perſonage, of greate ſtature [t], (as may appeare by the Welſh ſonges made unto him), and moſt valiant withall. Beſides the turmoyles abroad, he ſuſtayned deadly feud (as the northerne man termeth) at home in his *doore* [u], a warre more dangerous than the other.

His ſiſter, having been married to Howell ap Rys, died within few years after the marriage, leaveing noe iſſue male: and Howell ap Rys maried Tudur ap Gruff' ap Einion's daughter of Ardydwy a courageous ſtirring woman, who never gave over to make debate betweene her huſband and his next neighbour and brother-in-law, my anceſtor. Many bickerings paſſed betweene them, either makeing as many friends as he could, and many men were ſlayne, but commonly the loſſe fell on Howell ap Rys his ſide.

David ap Jenkin being a neare kinſman to Howell ap Rhys, and then an outlaw, a man of greate valour, came to aide his coſen againſt my anceſtor, but prevailed not, though they came upon the ſuddaine on my anceſtor's houſe, and whilſt he was from home. Thereupon (as we have it by credible tradition) David ap Jenkin wiſhed his coſen to keepe friendſhip with his brother-in-law, for, ſaid he, I will not come with thee to invade this man's houſe when he is at home, ſince I finde ſuch hot reſiſtance in his abſence.

This woman [x] cauſed the parſon of Llanwrothen [y] to be murthered, beauſe he had foſtered [z] to my anceſtor; but God ſo wrought,

[t] i. e. Jevan ap Robert. See before, P.

[u] A mode of expreſſion which ſeems to explain itſelf.

[x] The ſecond wife of Howell ap Rhys, before mentioned. P.

[y] Llanwrothen is a pariſh in Merionethſhire, which borders upon Traethmawr ſands.

[z] The ſtrong connexion and affection between the Foſter-father and ſon ſeems to be now much dropped in Wales; it continues however in full

wrought, that the murtherers, being three brethren, were all ſlayne afterwards by my anceſtor, in revenge of the parſon's unworthy death.

I have a number of obligations wherein Howell ap Rys ſtanddeth bounden for the obſervation of the peace, and awards touching that controverſie; but the plague taking away my anceſtor, ended the ſtrife betweene them, which was likely (if he had lived) to have ended with the death of one of them or both. Soe bloody and irefull were quarells in thoſe dayes, and the revenge of the ſword at ſuch libertie, as almoſt nothing was puniſhed by law, whatſoever happened.

The cauſe of this mortal hatred betweene them grew (as it is credibly reported) in this ſorte: John ap Meredith and Howell ap Rys were ever highly at variance; my anceſtor having had bringing up with his coſen John ap Meredith, affected him beſt, though allied nearly to the other, which was taken ſoe heinouſly by Howell ap Rhys, that he converted the ſumme of his rancor upon his brother-in-law and next neighbour. This quarell, my anceſtor being dead, never ended till, in aſſaulting the houſe of the ſaid Howell, by the ſonnes of John ap Meredith with their coſen Gruffith ap John ap Gronw (a gentleman of great account, who had been captaine, as is reported, of a company of launſiers in Aquitaine): the ſaid Gruffith ap John ap Gronw was ſlayne, being ſhot into the beaver with an arrow out of the houſe, whereupon the ſaid Howell was faigne to leave the country to avoyd the furie of the revengment of blood.

full force in the uncivilized parts of Ireland. In a letter from Mr. Wynne [penes P. Panton, Eſq.] to his father, and dated in 1623, he deſires that the widow of an Evan Thomas may be be *beſtowed* on his *foſter*-brother who worked in the garden at Gwedir.

In the partition of the inheritance of Jevan ap Robert ap Meredith betweene his five ſonnes, according to the cuſtome of Wales; Henblas in Maethbrood and all the land in Llanrwſt in Denbigh land deſcending unto him, (as afore is mentioned, as coſen and next heire to Robin Vaughan ap David ap Howell ap Gruff'), fell to be the parte and portion of Gruff' Vaughan his ſonne, who maried the daughter [a] of Gruff' ap Madog Vaughan, who was grandchild to Rees ap Einion Vaughan, viz. his daughter's daughter. You are to underſtand, that though Robin Vaughan did not defeat his coſen and next heire Jevan ap Robert ap Meredith of the land held in the Welſh tenure, yet minding the preferment of his daughter, as much as law would ſuffer him, he charged the land with a mortgage of £. 12. to Rys ap Einion Vaughan his ſonne-in-law, which the ſaid Rys ap Einion Vaughan did releaſe to Gruff' ap Jevan ap Robert in parte of his mariage goods with his coſen, the daughter of Owen ap Gruff' ap Madog: the very releaſe I have in my cuſtody.

God hath ſhewed ſuch mercy to our kind, that ever ſince the time of Rodericke the ſonne of Owen Gwynedd, Lord of Angleſey, our common anceſtors, there lived in the commonwealth in eminent ſorte one or other of our name, and many together at times. I have in my minde, in the peruſal of the whole courſe of the hiſtory of our name and kindred, compared or likened God's worke, in that to a man ſtriking fire into a tinder-box, by the beating of the flint upon the ſteele there are a number of ſparkles of fire rayſed, whereof but one or two takes fire, the reſt vaniſhing away. As for example, in Einion ap Cariadog, Gruff' ap Cariadog, and Sir Will' Cariadog alias Willcocke Cari-

[a] She is called ſoon after this the Daughter of Owen ap Gruff' ap Madog. It is here given more contracted. P.

adog,

adog, brethren; Einion ap Cariadog as ſhould ſeeme the elder brother, was Lord of Penychen, Penyberth, and Baladevlyn. His ſonne, Tudur ap Einion, died without iſſue of his body, and his lands were begged by the Queene, King Edward the Firſt his wife, as appeareth in this hiſtory. Gruffith, the ſecond brother, was Lord of Friwlwyd, Yſtrad, and Elkibion; he had iſſue David, which David had three ſonnes; David Chwith ap David, Meredith, and Howell; which are mentioned before to have exchanged their eſtate at Denbigh with Henry Lacie, earle of Lincolne. Will' alias Wilcocke Craidog, the third brother, maried an inheretrix in Penbrokeſhire, where his poſteritie have remained ever ſince, haveing, from the houſe called Newton, named themſelves Newton Craidog, both in Pembrokeſhire and Somerſetſhire. Some of the Newtons claim their lineal deſcent from Howell ap Gronw, Lord of Yſtradtowin, an'o D'ni 1100, deſcended from Rytherch ap Jeſtin, Prince of Wales. Note, among theſe three brethren, the poſteritie of the one remaines; of the other two, the one is vaniſhed, and the other gone out of the countrey. Of Gruffith [b] his grand-children, only the poſteritie of Howell are extant, who was before ſtated to be the youngeſt of the three ſons of Gruffith Lord of Friwlwyd. Laſtly, in Jevan ap Robert ap Meredith his children, which were five, only the poſteritie of Meredith are extant, and of account. Whereupon comparing things paſt with things to come, I preſage God's mercy to the kindred hereafter, as heretofore.

Now after this large digreſſion, to returne to the courſe of this former hiſtorie, Rys ap Einion Vaughan haveing had warning, as aforeſaid, that Henblas [c] ſhould be redeemed, haſted to

[b] i. e. Gruffith ap Cariadog's grand-children. P.

[c] *Henblas*, as well as Brynſullty, is afterwards deſcribed, as being in the Lordſhip of Denbigh. It is ſuppoſed that *Henblas* is the ſame with *Plaſhén*, or *The old manſion*.

build

build Brynſullty, before that Michaelmas appointed. I have ſeene an old man in my time called Jevan ap John ap David Vaughan, at leaſt of ninety years old; this man's mother ſerved Rys ap Eingan Vaughan at that time, and ſhe was wont to reporte, that corne [d] fayling them to *build* [e] the houſe, they reaped the corne that grew in the *raine* [f] to ſerve that turne, as the corne in the ridge was not readie.

The warrs of Lancaſter and Yorke beginning this ſummer, made Jevan ap Robert ap Meredith forgetfull of his promiſe to redeeme the lands; for in the time of that civill warre land was not ought worth, neither was it redeemed during his life. In thoſe warrs Jevan ap Robert ap Meredith, even in the ſixth of Edward the Fourth, with David ap Jenkin and other captaines of the Lancaſtrian faction, waſted with fire and ſword the ſuburbs of the town of Denbigh. In revenge of this, Edward the Fourth ſent William Earle of Penbroke with a great army to waſte the mountaine countreys of Carnarvon and Merioneth ſhires, and take the caſtle of Hardlech (held then by David ap Jevan ap Einion, for the two Earles Henry Earle of Richmond, and Jaſper Earle of Pembroke) which Earle did execute his chardges to the full, as witneſſeth this Welſh rime.

Hardlech a Dinbech pob dor
Yn Cunnev,
Nanconway yn farwc

[d] i. e. to be uſed as ſtraw. P.

[e] i. e. to thatch it.

[f] *Raine*, in ſome parts of England, is uſed for *furrow*, or the lower part of the ridge. Wormius derives the word *Rane* (from whence the Runic character) from either *ryn*, a furrow; or *ryn*, a gutter or channel. See lett. *Run*, p. 2. 1636. cited in the New Tranſlation of Mallet's Denmark, vol. I. p. 363.

Mil

Mil a phedwarcant mae Jor
A thrugain ag wyth rhagor[g].

In that expedition Jevan ap Robert lay one night at the houſe of Rhys ap Einion at Henblas, who was maried to his coſen Catherine daughter of Robin Vaughan; and ſetting forth very early before day unwittingly carried upon his finger the wreſt[h] of his coſen's harpe, whereon (as it ſeemeth) he had played over night, as the manner was in thoſe days, to bring himſelfe aſleepe[i]. This he returned by a meſſenger unto his coſen, with this meſſage with all, that he came not into Denbigh land to take from his coſen as much as the wreſt of her harpe: whereby it appeareth, that by his means neither her houſe, nor any of her goods were burnt, waſted, hurt, or ſpoyled. Thus both her houſes, Henblas and Brinſyllty, eſcaped the Earle Herberte's deſolation, though the ſame conſumed the whole burrough of Llanrwſt, and all the vale of Conway beſides, to *cold coals*[k],

[g] "At Harddlech and Denbigh every houſe was in flames, and Nant-"conway in cinders; 1400 from our LORD, and ſixty and eight more." This tranſlation was made by a learned Divine, well known in the literary world for ſeveral publications. He was alſo ſo obliging as to add the following metrical verſion in the ſtile of Sternhold and Hopkins:

"In Harddlech and Dinbech ev'ry houſe
"Was baſely ſet on fire,
"But poor Nantconway ſuffer'd more,
"For there the flames burnt higher:
"'Twas in the year of our LORD
"Fourteen hundred ſixty-eight,
"That theſe unhappy towns of Wales
"Met with ſuch wretched fate."

[h] The wreſt of a harp is the hollow iron with which the ſtrings are tuned; this term is ſtill uſed by the harpſichord tuners for an inſtrument which they uſe for the ſame purpoſe.

[i] The oldeſt Welſh tunes are very plaintive.

[k] i. e. To cinders: the author hath before uſed *cold aſhes* in the ſame ſenſe.

whereof

whereof the print is yet extant, the very ſtones of the ruines of manie habitations, in and along my demaynes, carrying yet the colour of the fire. John ap Meredith being coſen german's ſonne to Jevan ap Robert ap Meredith, notwithſtanding he was ſoe much elder than he, (as the one was in man's eſtate, and the other but a youth), had the government of his uncle [1], and of his *livings* [m]: during which time of his nonage, Robin Vaughan ap David ap Howell dying, as aforeſaid, John ap Meredith came over with his uncle to Llanrwſt and the Lordſhip of Denbigh, to take poſſeſſion of the inheritance lately befallen him, called the Henblas in Maethbrood, where Rys ap Einion Vaughan and Catherine daughter of Robin Vaughan then dwelled. Haveing ſurveyed the land, they gave Rys ap Einion Vaughan then warning that he ſhould avoyd the land at Michaelmas, for then he ſhould have the twelve pounds mortgage-money payed him. On this he requeſted to be tenant, and was anſwered by Jevan ap Robert ap Meredith, that he ſhould lie there at times himſelfe, and therefore would not ſett it. Whereupon Rys ap Einion Vaughan built Brynſullty houſe, upon parte of that land which Henry Lacie, Earle of Lincolne, Lord of Denbigh, exchanged with our anceſtors, and which he had bought of ſome of our kinſmen that had the ſame by gavel-kind. Their name, however, is forgotten, as is the pedegree of two other freeholders in Maethebrood beſides, which held land in my time in that towne, lineallie from that grant and exchange. The one was called Rys ap Llewelyn ap David, whoſe poſteritie doth yet inherite parte of this land: the other the wife of one Lancelott a weaver,

[1] i. e. His Welch Uncle, for Jevan was couſin-german to John's father. P.

[m] *Livinge* hath before been uſed by the author in the ſame ſenſe with *eſtate*.

whoſe

whoſe inheritance my uncle, Gruff' Wynne[n], bought, being but a matter of three pounds a-yeare. Into ſoe little partes did the gavelkind by many deſcents chop our inheritance, being at firſt large. Conferring oft with the freeholders of the pariſh of Llanrwſt, my neighbours, how they held their lands, and from what common anceſtor they were deſcended; moſt of them are ſaid to be deſcended lineallie from Ednyfed Vaughan, in the townſhip of Tybrith and Garthgarmon. Inquireing alſo of them whence the freeholders of Maethebrood Rys Llevelyn ap David, and Lancellott's wife were deſcended, they ſaid they were foreigners, and came from the caſtle of Denbigh, as though the caſtle of Denbigh did procreate men: which ſheweth that the tradition is not yet forgotten, from whence they came. The moſt parte of that towne of Maethebrood is in our brood, bleſſed be God!

Robin Jachwr, the greateſt antiquarie of our countrey, being at Gwedir with my grandfather, and going one day to a *chwarevfa gampav*[o], where the countrey was aſſembled at a place called Gardd y felin in the pariſh of Llanrwſt, aſked whether he would command him any ſervice thither. Nothing, ſaid my grandfather, having a noſegay in his hand by chance, but deliver this noſegay to the beſt gentleman thou ſeeſt in the company, upon the credit of thy ſkill; who delivered the ſame with proteſtation of his charge in the preſence of all the company to Llyn ap David, Rys Llyn ap David's father. I cannot however get his pedigree, nor Lancellot's wife's pedigree in any certaintie, to joyne them to ours: the reaſon is, that poverty ſoone forgets whence it be deſcended, for it is an ancient received ſaying, that

[n] Of Berth-ddu. See the pedigree at the end of the MS. P. Berth-ddu is in Llanrwſt pariſh.

[o] *Chwarevfa gampau.* Country games or exerciſes.

there is noe poverty but is deſcended of nobilitie, nor noe nobilitie but is deſcended of beggerie.

When Adam delv'd and Eve ſpan,
Who was then a gentleman?
Then came the churle and gathered good,
And thence aroſe the gentle blood.

Yet a great temporall bleſſing it is, and a greate heart's eaſe to a man to find that he is well deſcended, and a great griefe it is for upſtarts and gentlemen of the firſt head [p] to looke backe into their deſcents being baſe, in ſuch ſort, as I have known many ſuch hate gentlemen in their hearts, for noe other cauſe, but that they were gentlemen. The conditional promiſe by God to David was, "that if his children would keepe his laws, he ſhould not want "a man of his loynes to ſit on his ſeat for evermore." Whereby he had two things promiſed him, propagation of his ſeed, and eminence of continuance in the world. The Recabites, for their obedience to their father's commandment, not to drinke wine, have the like promiſe of God [q].

During the time the Earle of Pembroke's armie lay in Snowdon, Jevan ap Robert was faigne to leave his owne houſe, and lodge at night in the rocke called Ogo filen, ſtanding at Meillionen, in the pariſh of Beddcelert, and continued all the next day with the Lancaſtrians. His friends and followers ſkirted the armie, and ſkirmiſhed with them in the ſtrait and rough paſſage of Nantwhynen [r], untill at laſt he was ſent for by the Earle

[p] A metaphor from deer, a young buck of the ſecond year is called a buck of the firſt head. P.

[q] See Jeremiah, ch. xxxv.

[r] *Nantwhynen* lies within a ſmall diſtance of Bedd-celert. The rough and ſtrait paſſage, mentioned by the author, ſoon opens into a moſt picturesque valley.

under

under his protection and received into grace, as may appeare by the Earle's deed under his hand and ſeale; the like he did not graunt to any in North Wales, as farre as I can heare.

The begining of the quarell and unkindneſs between Jevan ap Robert and Howell ap Rys ap Howell Vaughan grew in this ſort. Jevan ap Robert, after his ſiſter's death, upon ſome miſlike, left the company of Howel ap Rys, and accompanied John ap Meredith his nephew, and his children, who were at continuall bate with Howell ap Rys. The faſhion was, in thoſe days, that the gentlemen and their retainers met commonly every day to ſhoote matches and maſteries: there was noe gentleman of worth in the countrey, but had a wine cellar of his owne, which wine was ſold to his profit; thither came his friends to meete him, and there ſpent the day in ſhooting, wreſtling, throwing the ſledge, and other actes of activitie, and drinkeing very moderately withall, not according to the *healthing* [s], and gluttonous manner of our dayes.

Howell ap Rys ap Howell *did draw a draught* [t] upon Jevan ap Robert ap Meredith, and ſent a brother of his to lodge over night at Keſelgyfarch, to underſtand which way Jevan ap Robert ap Meredith meant to goe the next day, who was determined to ſhoote a match with John ap Meredith's children at Llanvihangel y Pennant [u], not farre from John ap Meredith's houſe. This being underſtood, the ſpie, Howell ap Rees, his brother, ſlips away the night to his brother, and lets him know where he ſhould lay for him. Now had Howell ap Rys provided a

[s] i. e. *Drinking of healths.*

[t] This is a phraſe frequently uſed by the author, and imports *drawing a plan*, or *ſettling a ſcheme.*

[u] This pariſh is very near to Beddcelert. All this part of the country is very mountainous, and therefore very proper for ambuſcades.

butcher for the purpoſe, that ſhould have murthered him; for he had direction by Howell to keepe himſelfe free, and not to undertake any of the company untill he ſaw them in a medley, and every man fighting. Then was his charge to come behinde the talleſt man in the company (for otherwiſe he knew him not, being a ſtranger), and to knocke him down; for Howell ap Rys ſayd; "Thou ſhalt ſoone diſcerne him from the reſt by his ſtature, "and he will make way before him. There is a foſter-brother "of his, one Robin ap Inko, a little fellow, that uſeth to match "him behind: take heed of him; for, be the encountre never "ſoe hot, his eye is ever on his foſter-brother." Jevan ap Robert, according as he was appointed, went that morning with his ordinary company towards Llanvihangel to meete John ap Meredith. You are to underſtand, that in thoſe dayes, and in that wild worlde, every man ſtood upon his guard, and went not abroad but in ſort and ſoe armed, as if he went to the field to encountre with his enemies. Howell ap Rys ap Howell Vaughan's ſiſter being Jevan ap Robert's wife, went a mile, or thereabout, with her huſband and the company, talking with them, and ſoe parted with them; and in her way homewards, ſhe met her brother a horſeback, with a great company of people armed, rideing after her huſband, as faſt as they could. On this ſhe cried out upon her brother, and deſired him, for the love of God, not to harme her huſband, that meant him noe harme; and withal ſteps to his horſe, meaning to have caught him by the bridle, which he ſeeing, turned his horſe about. She then caught the horſe by the tail, hanging upon him ſoe long, and crying upon her brother, that, in the end, he drew out his ſhort-ſword, and ſtruck at her arme. Which ſhe perceiving, was faine to lett ſlippe her hold, and running before him to a narrow paſſage, whereby he muſt paſs through a brooke, where there was a foot-

bridge near the ford; ſhe then ſteps to the foot-bridge, and takes away the *canllaw* [x], or handſtay of the bridge, and with the ſame letts flie at her brother, and, if he had not avoyded the blow, ſhe had ſtrucke him downe from his horſe.

—*Furor arma miniſtrat.*

Howell ap Rys and his company, within a while, overtooke Jevan ap Robert and his followers, who turned head upon him, though greatlie overmatched. The bickering grew very hott, and many were knocked downe of either ſide. In the end, when that ſhould be performed which they came for, the murthering butcher haveing not ſtrucke one ſtroake all day, but watching opportunity, and finding the company more ſcattered than at firſt from Jevan ap Robert, thruſt himſelfe among Jevan ap Robert's people behind, and, makeing a blow at him, was prevented by Robin ap Inko his foſter-brother, and knocked downe; God bringing upon his head the deſtruction that he meant for another: which Howell ap Rys perceiving, cryed to his people, "Let us "away and be gone, for I had given chardge that Robin ap "Inko ſhould have been better looked unto:" and ſoe that bickering brake with the hurt of many, and the death of that one man.

It fortuned anon after, that the parſon of Llanvrothen [y] tooke a child of Jevan ap Robert's to foſter, which ſore grieved Howell Vaughan's wife, her huſband haveing then more land in that pariſh than Jevan ap Robert had; in revenge whereof ſhe plotted

[x] Richards, in his Dictionary, renders this word accordingly a long rail uſed as a ſide fence to a bridge. It alſo ſignifies a *counſellor* or *attorney*.

[y] Llanvrothen is a ſmall village in Merionethſhire, ſituated near Traethmawr ſands.

the

the death of the ſaid parſon in this manner. She ſent a woman to aſke lodgeing of the parſon, who uſed not to deny any. The woman being in bed, after midnight began to ſtrike and to rave; whereupon the parſon, thinking that ſhe had been diſtracted, awakeing out of his ſleepe, and wondering at ſoe ſuddaine a crie in the night, made towards her and his houſhold alſo; then ſhe ſaid that he would have raviſhed her, and ſoe got out of doores, threatening revenge to the parſon. This woman had her bretheren three notable rogues of the damn'd crew fit for any miſchiefe, being followers of Howell ap Rys. In a morning theſe bretheren watched the parſon, as he went to looke to his cattle, in a place in that pariſh called Gogo yr Llechwin, being now a tenement of mine, and there murthered him; and two of them fled to Chirkeland in Denbighſhire, to ſome of the Trevor's who were friends, or of a kinne to Howell ap Rys, or his wife. It was the manner in thoſe dayes, that the murtherer onely, and he that gave the death's wound ſhould flye, which was called in Welſh a *llawrudd*, which is *a red hand*, becauſe he had blouded his hand: the acceſſaries and abetters to the murtherers were never hearkened after.

In thoſe dayes, in Chirkeland and Oſwaldſtreland[z], two ſects or kindred contended for the ſoveraignty of the countrie, and were at continuall ſtrife one with another: the Kyffins and Trevors. They had their alliance, partiſans, and friends in all the countreys round thereabouts, to whome, as the manner of the time was, they ſent ſuch of their followers as committed murther or manſlaughter, which were ſafely kept as very precious jewells; and they received the like from their friends. Theſe

[z] Now called *Oſweſtry*: it adjoins to Chirkeland, where the Trevors continue ſtill to be a very conſiderable family.

kind

kind of of people were ſtowed in the day time in chambers in theire houſes, and in the night they went to the next wine-houſe that belonged to the gentleman, or to his tenants houſes not farre off, to make merrie and to wench. Meredith ap Howell ap Moris, in thoſe days chief and leader of the ſect of the Kyffins, was a kinne to Jevan ap Robert, and in league with him, to whome he ſent to deſire him, to draw him a draught to catch thoſe murtherers; who ſent him word, that he ſhould come privately into Chirkeland only accompanied but with ſix, and he made noe doubt to deliver the murtherers into his hands. As Jevan ap Robert was in his way going thither, paſſing by Ty yn Rhos[a], being a winehouſe, ſtanding in Penrhyn Deydraeth, Howell ap Rys ap Howell Vychan's wife, being in the houſe, ſaid to the people that were with her, Yonder goeth Jevan ap Robert, *Hwyr y dial ef ei dadmaeth*, which is as much as to ſay, "that he would not in haſte be revenged of the wronge done to "his foſter." Being come to Chirkeland, he abode there many dayes in ſecret and unſeene, ſleeping in the day, and watching all night. In the end, with the helpe of his friends, he caught the two mutherers, whom he had no ſooner in hand, but the crie did riſe, *The Trevors to their friends, and the Kyffins to their leaders.* To the latter of theſe cries Meredith ap Howell ap Moris reſorted, who told Jevan ap Robert that it was impoſſible for him to carry them out of the country to any place to have judiciall proceeding againſt them, by reaſon that the faction of the Trevors would lay the way and narrow paſſages of the countrie; and if they were brought to Chirke caſtle gate to receive the triall of the countrie lawes, it was lawfull for the offender's friends, whoſoever they were, to bring £. 5. for every man for a fine to

[a] *Ty yn Rhos*, ſignifies the houſe in the rough common.

the

the Lord, and to acquit them, ſoe it were not in caſes of treaſon. A damnable cuſtome uſed in thoſe dayes in the lordſhips marches, which was uſed alſoe in Mowddwy [b], untill the new Ordinance of Wales, made in the ſeven and twentieth yeare of Henry VIII. Hereupon Jevan ap Robert ap Meredith commanded one of his men to ſtrike off their heads, which the fellow doeing faintely, the offender told him, that if he had his necke under his ſword, he would make his ſword take better edge than he did: ſoe reſolute were they in thoſe days, and in contempt of death; whereupon Jevan ap Robert in a rage ſtepping to them, ſtrucke off their heads.

David Llwyd ap Gruffith Vychan, grandchild to Jevan ap Robert ap Meredith, in his youth waited upon Hugh, ſonne to Mr. Robert ap Rys at Cambridge, elected Abbot of Conway by his father's procurement in his minoritie. He being at Plas Jolyn [c], at the houſe of Mr. Robert ap Rys, an old woman that dwelt there in Rys ap Meredith's time, told him that ſhe had ſeene his grandfather Jevan ap Robert at that houſe, both in goeing and comeing from his voyage into Chirkeland, and that he was the talleſt and goodlieſt man that ever ſhe had ſeene: for, ſitting at the fire, upon the ſpûr [d], the hinder parte of his head was to be

[b] Mowddwy is by that ſtatute of Henry the Eighth now annexed to Merionethſhire, whereas it was before part of Montgomeryſhire.

[c] Plas Jolyn is in Denbighſhire, not far from Gelar and Voelas: it now belongs to Mr. Myddelton of Chirk Caſtle.

[d] Spûr (or, as it ſhould ſeem to have been pronounced by the author, *Spere*) means that ſeat near a kitchen or hall fire, which generally goes by the name of a *Settle*. It is not very obvious however whence ſuch a ſeat ſhould have obtained the name of *Spûr* or *Spere*. I find the following paſſage in the Saxon Chronicle, which ſhews the word Spûr to be originally a term in that language "namen þa þet ſot-ſpune:" which Biſhop Gibſon renders ſcabellum. See the Chron. A. D. 1070.

It

be ſeene over the ſpûr, which ſhe never ſaw to any other man. She alſoe ſaid that in his returne from Chirkeland ſhe ſaw Lowry, daughter of Howell, Rys ap Meredith's wife, his kinſwoman waſh his eyes with white-wine, being bloudſhot by long watching [e].

Jevan ap Robert in his returne from Chirkeland, riding home to his houſe by Gallt y Morfa-hir by moonſhine (the tide in Traeth mawr [f] giveing him noe ſooner paſſage) talking with his men careleſly, and out of danger, as he imagined, ſuddenly lighted an arrow ſhot amongſt them from the hill ſide, which was then full of wood. On this they made a ſtand, and ſhot wholly all ſeven towards the place from whence the other arrow came, with one of which arrowes of theires ſhot ſoe at randome they killed him that ſhot at them, being the third brother of the murtherers; God revenged that wicked murther by the death of every one of the three bretheren. Howell ap Rys ap Howell Vaughan, and eſpecially his wife, boyling in revenge, drew another draught againſt Jevan ap Robert, in this manner. Jevan ap Robert's mother was of the houſe of Kefnmelgoed, in the countie of Cardigan, whoſe mother was ſiſter to Rytherch ap Jevan Llwyd, then and yet the greateſt family in that countie. It hath before been mentioned to have been cuſtomary in Chirkelande and other

It appears from the context to have been the ſtool on which an image of Christ was repreſented to place his foot on. If therefore the word ſpuꞃe had been uſed inſtead of ꝼoꝺ-ſpuꞃe, it would ſignify a ſeat or bench.

[e] It appears before that that Jevan had been obliged to watch for ſome time in Chirkland, ſleeping in the day, and watching in the night, for the murtherers, &c. P.

[f] Traeth mawr ſignifies the *greater* tract of ſand, to diſtinguiſh it from the *leſs*, which is the road from Penmorva in Carnarvonſhire to Harlech in Merionethſhire. Theſe ſands are not commonly paſſable till the tide hath ebbed nearly three hours.

parts of Wales, for the *Llawrudds* [g] to reſort to the moſt powerfull of the gentry, where they were kept very choiſely. Howell ap Rys underſtanding that Jevan ap Robert and his people had occaſion to goe to Carnarvon to the aſſiſes, thought it fit time by force to enter on his houſe; and to apprehend all thoſe, and to bring them to Carnarvon to be hanged; for there was none of them but was outlawed of murther. To this end, to ſtrengthen himſelfe in this purpoſe, he ſent for his truſtieſt friends about him, and among the reſt procured David ap Jenkin his coſen german, then a famous outlaw in the rocke of Carreg y Walch [h], with his crew and followers to aſſiſt him, and ſuddenly came in a morning to the hall of Jevan ap Robert's houſe, where they were in out-houſes about, and ſtowed in upper chambers in the lower end of the hall, and none to be ſeene. Theſe people of Jevan ap Robert's that were in the hall rayſed a crie, and betooke themſelves to their weapons; whereupon the outlawes awaked, and betooke themſelves to their weapons, and beſtirred themſelves handſomely. It happened the ſame time that Jevan ap Robert's wife ſtood at the fire ſide, lookeing on her mayd boyling of worte to make metheglyn, which ſeething worte was beſtowed liberally among the aſſailants, and did helpe the defendants to thruſt backe them that were entered, and afterwards to defend the houſe. The houſe was aſſalted with all force, and pierced in diverſe places, and was well defended by thoſe that were within; for having made diverſe breaches, they durſt not enter, a few reſolute men being able to make a breach good againſt

[g] The ſignification of the word *llawrudd* hath before been explained by the author, and to import a *red* or *bloody hand*, or the murderer who had given the blow.

[h] There is a rock on the road from Shrewſbury to Oſweſtry, which is to this day called *Kynaſton's Cave*, from its having been a receptacle to ſome robbers of that name.

many.

many. Upon this the crie of the countrie did riſe, and Jevan ap Robert's tenants and friends aſſembled in greate numbers, (whereof Robin ap Inko was captaine), who fought with the beſiegers, and in the end with their arrows did drive the beſiegers from the one ſide of the houſe, who continually aſſaulted the other ſide. After they had continued all that day and all that night in that manner, the next morning, ſeeing they could prevaile little to enter the houſe, they came to a parley with Robin ap Inko, who adviſed them to be gone in time: "For," ſaid he, as ſoon as "the water of Traeth mawr will give leave, Jevan Krach, my "maſter's kinſman, will be here with Ardydwy men, and then "you ſhall be all ſlaine." (This Jevan Krach was a man of greate account in thoſe dayes, in Ardydwy[i], and dwelt at Kelli lydan, in the pariſh of Maentwrog.) Whereupon they gave over their enterpriſe, and returned to Bron y foel, to Howell ap Rys ap Howell Vaughan his houſe, where David ap Jenkin adviſed his coſen Howell ap Rys to take Jevan ap Robert for his brother-in-law, neighbour, and friend: "For," ſaid he, "I will "not be one with you to aſſault his houſe when he is at home, "ſeeing I find ſuch hot reſiſtance in his abſence."

Dayly bickerings, too long to be written, paſſed betweene ſoe neare and hateful neighbours. In the end the plague, which commonly followeth warre and deſolation, after the Earle of Pembroke's expedition, tooke away Jevan ap Robert, at his houſe in Kefelgyfarch, in the flowere of his age, being thirty-one years of age; whoſe death ended the ſtrife of thoſe houſes; for his three eldeſt ſonnes were ſiſter's ſonnes to Howell ap Rys ap Howell Vaughan.

[i] Ardydwy is a diſtrict in the north-weſtern part of Merionethſhire. Mantwrog is alſo a pariſh of the ſame county, not far diſtant from Ardydwy; it adjoins to Llanwrothen, the parſon of which the author hath before had occaſion to mention.

Enmitie did continue betweene Howell ap Rys ap Howell Vaughan, and the ſonnes of John ap Meredith. After the death of Jevan ap Robert, Gruffith ap John ap Gronw, (cozen german to John ap Meredith's ſonnes of Gwynfryn,) who had long ſerved in France and had charge there, comeing home to live in the countrey, it happened that a ſervant of his comeing to fiſh in Stymllyn[k], his fiſh was taken away, and the fellow beaten by Howell ap Rys his ſervants, and by his commandment. Gruffith ap John ap Gronw tooke the matter in ſuch dudgeon, that he challenged Howell ap Rys to the field; which he refuſing, and aſſembling his coſens John ap Meredith's ſonnes and his friends together, aſſaulted Howell in his owne houſe, after the manner he had ſeene in the French warres, and conſumed with fire his barnes and his out-houſes. Whilſt he was afterwards aſſaulting the hall, which Howell ap Rys and many other people kept, being a very ſtrong houſe, he was ſhot out of a creviſe of the houſe, through the ſight of his beaver, into the head, and ſlayne out-right, being otherwiſe armed at all points. Notwithſtanding his death, the aſſault of the houſe was continued with great vehemence, the doores fired with great burthens of ſtraw; beſides this, the ſmoake of the out-houſes and barnes not farre diſtant, annoyed greatly the defendants, ſoe that moſt of them lay under boordes and benches upon the floore in the hall, the better to avoyd the ſmoake. During this ſcene of confuſion, onely the old man Howell ap Rys never ſtooped, but ſtood valiantly in the middeſt of the floore, armed with a *gleve*[l] in his hand, and called unto them, and bid them "ariſe like men, for ſhame, for he

[k] Stymllyn is on the Carnarvonſhire coaſt, not far from Crekieth. There is a pretty large pool of water near the ſea, where there are ſome good trouts, and in which this fiſhing probably happened.

[l] *Gleve* ſignifies a ſword, from the French *Glaive*.

"had

" had knowne there as greate a ſmoake in that hall upon a Chriſt-
" mas even." In the end, ſeeing the houſe could noe longer de-
fend them, being overlayed with a multitude, upon parley be-
tweene them, Howell ap Rys was content to yeald himſelfe pri-
ſoner to Morris ap John ap Meredith, John ap Meredith's eldeſt
ſonne, ſoe as he would ſweare unto him to bring him ſafe to
Carnarvon caſtle, to abide the triall of the law, for the death of
Gruff' ap John ap Gronw, who was coſen german removed, to
the ſaid Howell ap Rys and of the very ſame houſe he was of.
Which Morris ap John ap Meredith undertakeing, did put a guard
about the ſaid Howell of his truſtieſt friends and ſervants, who
kept and defended him from the rage of the kindred, and eſpe-
cially of Owen ap John ap Meredith his brother, who was very
eager againſt him. They paſſed by leiſure thence, *like a camp* [m],
to Carnarvon; the whole countrie being aſſembled, Howel's
friends poſted a horſe-backe from one place or other by the way,
who brought word that he was come thither ſafe, for they were
in great fear leſt he ſhould be murthered, and that Morris ap
John ap Meredith could not be able to defend him, neither durſt
any of Howell's friends be there for feare of the kindred. In the
end, being delivered by Morris ap John ap Meredith to the con-
ſtable of Carnarvon-caſtle, and there kept ſafely in ward untill
the aſſiſes; it fell out by law, that the burning of Howell's houſes
and aſſaulting him in his owne houſe, was a more haynous offence
in Morris ap John ap Meredith and the reſt, than the death of
Gruff' ap John ap Gronw in Howell ap Rys, who did it in his
owne defence; whereupon Morris ap John ap Meredith, with
thirty-five more, were indicted of felonie, as appeareth by the
copie of the indictment, which I had from the records.

[m] i. e. Like an army, which makes regular encampments during their march.

Howell, delivered out of priſon, never durſt come to his owne houſe in Evioneth, but came to Penmachno [n], to his mother's kindred, Rys Gethin's ſonnes, and there died. It is a note worthy obſervation that the houſe by little and little decayed ever ſince, neither hath any of his poſterity beene buried in his owne ſepulchre, being four deſcents beſides himſelfe.

Rys ap Howell ap Rys his ſonne, coſen german to my greate grandfather Meredith ap Jevan ap Robert, maried to his firſt wife, an inheretrix of the Trevors, by whome he had greate poſſeſſions in Hopeſland [o]. He afterwards, by the procurement of my great-grandfather, maried Margaret, daughter to Hugh Conwey the elder, Reinalt ap Meiricke's widdow, his next neighbour in Gwedir, and was overſeer of his workes when he built Gwedir-houſe, as William David ap Ellis Eytyn his coſen, who lived with him in thoſe dayes, told me. He was buried on the right ſide in the chancel in Llanrwſt; and was taken up at the burying of Cadwalader ap Robert Wynne of Havod y maidd [p], as my uncle Owen Wynne gueſſed by the greatneſs of the ſame.

Thomas ap Rys ap Howell ſold all his mother's lands and *liveing* in Hopeſland, and a great part of his owne, and was buried in Hopeſdale.

Cadwalader ap Thomas, his ſon and heire, lying at Cheſter, died there.

Ellis ap Cadwalader, (who had maried my coſen german, my uncle Owen Wynne's daughter), my kind coſen and friend, a man endued with many good parts, being ſicke of an impoſtume,

[n] Penmachno is a ſmall village in Carnarvonſhire, on the road between Llanrwſt and Feſtiniog.

[o] Hopeſland is a part of Flintſhire, ſituated in the hundred of Rhew.

[p] Havod y maidd is a farm in Denbighſhire, not far from Caerydryidion, it ſignifies the *whey* farm.

went

went to one Dr. Davies neare Brecknock, and there died. This man's name I am bound to make an honourable mention of, for diverſe kindneſſes he ſhewed unto me, and eſpecially for the wiſe advice and counſell he was wont to give me. Among many, one eſpecially is by me and my poſterity to be remembred, which I doe thinke worthy to be recorded in writeing. Unkindneſs and variance befalling betweene myſelfe and my uncle Owen Wynne, being neighbours, for wayes croſſe my ground for the carrying of his hay from theKing's meadow in Trefriw to his houſe at Caermelwr, I grew to a great heat, and ſaid that he ſhould not paſſe that way without the loſſe of mens lives. Whereupon, he being preſent, and wiſhing well unto us both, reproved me ſharpely, wiſhing me to follow the courſe of my anceſtors, who with wiſdome, unanimity, and temperance, from time to time, had raiſed their fortunes, aſſureing me his anceſtors might be an example unto me of the contrary, who with headineſs and raſhneſs did diminiſh and impaire theire eſtates from time to time. Which counſel of his tooke deepe roote in me ever after, and, to my great good, I bridled my choller, whereunto I was much ſubject.

Owen Ellis, the ſonne of Ellis Cadwalader, died by a fall from his horſe goeing home from Crikeith in the night, haveing beene there all the day drinking.

Ellis Ellis, his ſonne, fell mad, and continued ſoe a long time, and at length *in that caſe*[q] died.

Owen Ellis, his ſonne, being a young man, newly maried, going home in the night betweene Nanhoren and Vaerdre, in Llûn[r], where his wife lived, haveing by her one daughter, and

[q] This is a ſingular method of expreſſing himſelf, which the author frequently uſes.

[r] Llûn is the S. Weſtern peninſula of Carnarvonſhire.

leaveing

leaveing her greate with child, (which after proved to be a ſonne), by a fall from his horſe, upon the way, died.

Theſe three were buried in their owne ſepulchres in the church of St. Katherine's in Crikeith, after this booke was by the author written.

It may be a queſtion here, and a doubt to the reader, wherefore the land of Robin Vaughan ap David ap Howell ſhould deſcend to Jevan ap Robert ap Meredith, his coſen and next heire, he haveing a daughter and heire of his owne body lawfully begotten? To anſwere this queſtion, you are to underſtand that Henry Lacie, Earle of Lincolne, upon the conqueſt of Wales, haveing received of Edward the Firſt his gift the countries of Ros and Rovoniog, now Denbigh land, and planted the ſame with diverſe Engliſhmen, who held their lands, as well as their poſteritie, by the Engliſh tenure; the reſt of the Welſhmen, loaded with many bad cuſtomes, held their lands in the Welſh tenure. One condition thereof was, that the inheritance ſhould not deſcend to daughters, but ſhould goe to the heire male of the houſe, if there were any ſuch within *their*[s] degrees to the dead man, and if not, that it ſhould eſcheate to the Lord of the ſoyle; yet in reſpect of the poſſibilitie of iſſue male, which the owner of the land might have while he was alive, the cuſtome of the countrie did permit him to mortgage the land to ſerve his need, without the Lord's leave. You ſee hereby that Robin Vaughan did what he could, according to the cuſtome of the countrie, towards the preferment of his daughter, and the reaſon why Jevan ap Meredith his next kinſman and heire, had the lands. Which proveth alſoe that Robert ap Meredith was eldeſt brother to Jevan ap Meredith, John ap Meredith's grand father, which his

[s] *Three*, perhaps.

which

poſteritie greatly gainſaid[t]; for if Jevan ap Meredith had been elder brother, then John ap Meredith ſhould have inherited this land, and not Jevan ap Robert his father's coſen.

Meredith, ſonne to Jevan ap Robert his eldeſt ſonne, in the time of his father, was taken to nurſe by an honeſt freeholder in the hundred of Yſcorum Iſgurvai[u], who was owner of the Creigiaw in Llanvaire, and the beſt man in the pariſh, and haveing noe children of his owne, gave his inheritance to his foſter-child. Creige ſtandeth ſome ſixteen miles from Keſelgyfarch, whereby it may appeare how deſirous men were in thoſe dayes to have a patron that could defend them from wrong, though they ſought him never ſoe far off. Creige ſtandeth betweene Carnarvon and Bangor, two miles off from Carnarvon. In thoſe days Carnarvon flouriſhed as well by trade of merchandiſe as alſoe for that the King's exchequer, chauncery, and common law courts for all North Wales were there continually reſiding, whilſt the way to London and the marches was little frequented. By this, civility and learning flouriſhed in that towne, ſoe as they were called, *the lawyers of Carnarvon, the merchants of Beawmares, and the gentlemen of Conway.* I heard diverſe of judgement, and learned in the lawes, to report that the records of the King's Courtes, kept in Carnarvon in thoſe dayes, were as orderly and formally kept as thoſe in Weſtminſter. Thither did his foſter father ſend my greate grandfather to ſchool, where he learned the Engliſh tongue, to read, to write, and to underſtand Latine, a matter of great moment in thoſe dayes. For his other brethren loſing their father young, and nurſed in Evioneth, neare their father's houſe, wanted all this; ſoe as to the honeſt man, his

[t] This is a repetition of what hath been mentioned before.
[u] In Carnarvonſhire.

ſofter and ſecond father, (for he gave him with breeding aboe his inheritance) may be attributed his good fortune (GOD's providence always excepted) which ſometymes worketh by ſecondary meanes, whereof this man was the inſtrument. Haveing lived there till the age of twenty yeares, or thereabouts, his ſofter-father being dead, he fell in liking with a young woman in that towne, who was daughter-in-law to one Spicer, the reputed daughter of William Gruffith ap Robin, ſheriffe of the county of Carnarvon. This Spicer was a landed man of £. 50. per annum, which deſcended to him from his anceſtors, yet had an office in the Exchequer [x], and dealt with trade of merchandiſe alſoe, that he became a great and wealthy man. His ſonne, John Spicer, was a juſtice of the peace in the firſt commiſſions after the new ordinance of Wales, and was brother by the mother to Alice William, the wife of Meredith ap Jevan ap Robert. Their mother is ſaid to be of the Bangors, whom I have knowne often to have claymed kindred of me by that woman. At Crieg he began the worlde with his wife, and begate there by her two daughters, Jonett, the firſt, maried to Edmund Griffith, and afterwards to Sir John Puleſton; and another called Catherine, maried to Rowland Gruffith of Plas Newydd [y]. After this, finding he was likely to have more children, and that the place would prove narrow and ſtraight for him, he was minded to have returned to his inheritance in Evioneth, where there was nothing but killing and fighting, whereupon he did purchaſe a leaſe of the caſtle and

[x] The author means the Exchequer for the Principality, then kept at Carnarvon.

[y] Plas Newydd ſignifies *the new Manſion* or *Gentleman's houſe*; the name is therefore very common in Wales, and it is difficult to determine what Plas Newydd the author alludes to. It ſhould ſeem that our modern expreſſion of a *Gentleman's Place* is taken from this Welſh term.

frithes

frithes[z] of Dolwyddelan, of the executors of Sir Ralph Berkinnet. I find in the records of the Exchequer of Carnarvon, the transcript of an act of resumption enrowled, made in the third yeare of king Henry the Seventh, by which act all king Richard's gifts are resumed, excepting one lease of the frith of Dolwyddelan, granted to Sir Ralph Berkinnet of the countie of Chester, knight, Chamberlaine of North Wales. Haveing purchased this lease, he removed his dwelling to the castle of Dolwyddelan, which at that time was in part thereof habitable, where one Howel ap Jevan ap Rys Gethin, in the beginning of Edward the Fourth his raigne, captaine of the countrey and an outlaw, had dwelt. Against this man David ap Jenkin rose, and contended with him for the sovraignety of the countrey; and being superiour to him, in the end he drew a draught for him, and took him in his bed at Penanmen with his concubine, performing by craft, what he could not by force, and brought him to Conway castle. Thus, after many bickerings betweene Howell and David ap Jenkin, he being too weake, was faigne to flie the countrey, and to goe to Ireland, where he was a yeare or thereabouts. In the end he returned in the summer time, haveing himselfe, and all his followers clad in greene[a], who, being come into the countrey, he dispersed here and there among his friends, lurking by day, and walkeing in the night for feare of his adversaries; and such of the

[z] Frith is a very common term in Wales, and signifies generally a small field taken out of a common. There is a market town in Derbyshire called *Chapel in the Frith*, which is situated in a valley amongst such inclosures. The term of *frith* is originally Saxon, hence ᵹeoꝼꝼꝼiᵹ signifies a forest with its bounds. Chron. Sax. A. D. 1086.

[a] The tradition is well known, that Robin Hood, and the outlawes his followers, were clad in the same livery. As they generally lived in forests, perhaps it might be conceived that they were less distinguishable when dressed in this colour.

countrey as happened to have a ſight of him and his followers, ſaid they were the fairies, and ſoe ran away. All the whole countrey then was but a foreſt, rough and ſpacious, as it is ſtill, but then waſte of inhabitants, and all overgrowne with woods; for Owen Glyndwr's warres beginning in 1400, continued fifteen yeares, which brought ſuch a deſolation that greene graſſe grew on the market place in Llanrwſt, called Bryn y botten, and the deere fled into the church-yard, as it is reported. This deſolation aroſe from Owen Glyndwr's policie, to bring all things to waſte, that the Engliſh ſhould find no ſtrength, nor reſting place. The countrey being brought to ſuch a deſolation, could not be replanted in haſte; and the warres of York and Lancaſter happening ſome fifteen yeares after, this countrey being the chiefeſt faſtneſs of North Wales, was kept by David ap Jenkin, a captaine of the Lancaſtrian faction, fifteen yeares in Edward the Fourth his time, who ſent diverſe captaines to beſiege him, who waſted the countrey while he kept his rocke of Carreg y Walch; and, laſtly, by the Earle Herbert, who brought it to utter deſolation. Now you are to underſtand, that in thoſe dayes, the countrey of Nantconway was not onely wooded, but alſoe all Carnarvon, Merioneth, and Denbigh ſhires ſeemed to be but one forreſt haveing few inhabitants, though of all others Nantconway had the feweſt, being the worſt then, and the ſeat of the warres, to whom the countrey about paid contribution. From the towne of Conway to Bala, and from Nantconway to Denbigh [b], (when warres did happen to ceaſe in Hirwethog, the countrey adjoining to Nantconway), there was continually foſtered a waſp's neſt, which troubled the whole countrey, I mean a lordſhip belonging

[b] All this tract of country is mountainous, though not very rocky; it may therefore have been formerly covered with wood, according to this account, though there is at preſent little or none to be ſeen.

to St. Johns of Jeruſalem, called Spytty Jevan, a large thing, which had privilege of ſanctuary. This peculiar juriſdiction, not governed by the king's lawes, became a receptacle of thieves and murtherers, who ſafely being warranted there by law, made the place thoroughly peopled. Noe ſpot within twenty miles was ſafe from their incurſions and roberies, and what they got within their limits was their owne. They had to their backſtay friends and receptors in all the county of Merioneth and Powisland [c]. Theſe helping the former doſolations of Nantconway, and preying upon that countrey, as their next neighbours, kept moſt part of that countrey all waſte and without inhabitants. In this eſtate ſtood the hundred of Nantconway, when Meredith removed his dwelling thither, being (as I gueſſe) about the four and twentieth yeare of his age, and in the beginning of king Henry the Seventh his time. Being queſtioned by his friends, why he meant to leave his ancient houſe and habitation, and to dwell in Nantconway [d], ſwarming with thieves and bondmen, whereof there are many in the kinge's lordſhip and townes in that hundred; he anſwered, "that he ſhould find elbowe roome in that vaſt coun-"trey among the bondmen, and that he had rather fight with "outlawes and thieves, than with his owne blood and kindred; "for if I live in mine houſe in Evioneth [e], I muſt either kill mine "owne kinſmen or be killed by them." Wherein he ſaid very

[c] Powisland formerly included a large diſtrict of country, chiefly Montgomeryſhire. The *Reguli* of this part of North Wales are ſaid to have been buried at Myford in that county, which is ſituated on the river Vurnwy.

[d] Nantconway ſignifies the valley ſituated on the Conway.

[e] Evioneth is a hundred in the S. Weſtern part of Carnarvonſhire: it is ſuppoſed to have obtained this name from its being watered by a great number of ſmall rivers. The ſame etymology is given by Leland to the province of Aquitaine in France.

truly,

truly, as the people were ſueh in thoſe dayes there; for John Owen ap John ap Meredith, in his father's time, killed Howell ap Madoc Vaughan of Berkin, for noe other quarrell, but for the maſtery of the countrey, and for the firſt good-morrow; in which tragedie Meredith had likely beene an actor, if he had lived there, for the reaſons aforeſaid. He and his coſen the heire of Bron y foel, were both out of the countrey, Morys ap John ap Meredith and Owen ap John ap Meredith were alſo growne old men, ſoe as there was none in the countrey, that durſt ſtrive with John Owen ap John ap Meredith, but Howell ap Madoc Vaughan of Berkin[f], which coſt him his life.

Howell ap Madog Vaughan his grand mother, was Jevan ap Robert ap Meredith his ſiſter, ſoe he was coſen german's ſonne to Meredith. John Owen that killed him was coſen german to my grandmother, being the daughter of Morris ap John ap Meredith. In reſpect of the feude of my grandfather he could not abide any deſcended of Owen ap John ap Meredith, neither could ſhe abide any of his kindred of Berkin. I write it but to ſhew the manifold diviſions in thoſe days among ſoe private friends.

Howell ap Madog Vaughan haveing moſt valiantly fought out with his people, received his deadly wound in the head. Being downe, his mother being preſent, clapped her hand on his head, meaning to ward the ſtroke, and had halfe her hand and three of her fingers cut off at the blowe.

David Llwyd Gruffith Vychan, my uncle, told me, that his father dwelling at Cumſtrallyn in Evioneth, hearing of the affray, but not of his coſen's death, (for Howell ap Madog Vychan outlived the fray certaine dayes), ſent him, being a child, to ſee how his coſen did; and he coming to Berkin found him layd in his

[f] Berkin (or Aberkin) is ſituated in the pariſh of Llaniſtindwy.

bed,

bed, and his wounded men in great number lying in a *cocherie* [g], above the degree near the high table, all in breadth of his hall, all gored and wallowing in theire owne blood. He likewiſe ſaw the gentleman's milch kine brought to the hall doore, and their milk carried hot from the kine, to the wounded men, by them to be druncke for the reſtoring of their blood.

Howell Vaughan, upon his death-bed, did ſay, "that this "quarrell ſhould never be ended while his mother lived; and "looked upon her hand." Which was true indeed; for ſhe perſecuted eagerly all her time, and John Owen was kept in priſon ſeven years in Carnarvon caſtle, for ſoe long ſhe ſurvived her ſonne, and his life was ſaved with much ado. After her death the feude was *compounded for* [h].

John Owen and his followers were exceedingly ſore hurt in that bickering; ſoe that returning to his father's houſe from the fray, and his aged father ſitting or walking before the doore of his houſe, and ſeeing his ſon and his company all hacked, wounded, and beſmeared with their owne blood, he ſaid unto them, *Drwg yw'r drefn yma, a wnaethoch ebwi eich gweth*; which is as much as to ſay, "You are in an ill-favoured pickle. Have you done nothing "worthy yourſelves?" "*I*[i]," ſaid the ſonne, "I feare me we

[g] This term ſeems to be derived from an old French word *coucherie*; it may therefore ſignify a long boarded bed, placed with a proper inclination from the ſide of the room, which was the common dormitory of the ſervants. A ſhelf of boards thus diſpoſed might anſwer the purpoſe of what in England was formerly called a *pallet*, and ſlanting ſhelves of this ſort are ſometimes uſed in barracks for the ſoldiers to ſleep upon. As for what is mentioned of its being *above the degree near the high table*, it is well known that the principal table in an ancient hall is always raiſed a ſtep or two, as it continues to be in moſt colleges.

[h] Such compoſitions were common in Wales before the Statutes of Henry the Eighth.

[i] *I* is probably uſed here for *ay*, as it is throughout the folio editions of Shakſpeare. P.

"have

" have done too much." " If that be ſoe," ſaid Owen ap John ap Meredith, " I was this morning the beſt man in my countrey," meaning Evioneth, " but now I know not who is."

You are to underſtand, that in Evioneth of old there were two ſects or kindred, the one lineally deſcended of Owen Gwynedd, Prince of Wales, conſiſting then and now of four houſes, viz. Keſelgyfarch, y Llys ynghefn y fann, now called Yſtimkegid, Clenenny, and Brynkir, Glasfrin or Cwmſtrallyn; the other ſect deſcended of Collwyn, whereof are five houſes or more; viz: Whelog, Bron y foel, Berkin, Gwnfryn, Talhenbont, and the houſe of Hugh Gwyn ap John Wynne ap Williams called Pennardd, all deſcended of their common anceſtor, Jevan ap Einion ap Gruffith. His brother was Howell ap Einion ap Gruffith, that worthy gentleman called Sir Howell y fwyall [k], who behaved himſelfe ſo worthyly at the field of Poitiers [l], (where John the French King was taken by the Blacke Prince), that he received of the Prince in guift the conſtableſhip of Criketh caſtle, and other great things in North Wales, alſoe the rent of Dee milles in Cheſter; and, what was more, a meſſe of meat to be ſerved before his battle-axe or partiſan forever, in perpetual memory of his good ſervice [m]. This meſſe of meat was afterwards carried downe to be given to the poore, and had eight yeomen attendants found at the King's charge, which were afterwards called yeomen of the crowne; who had 8d. a day, and laſted till the beginning of Queene Elizabeth's time. Sergeant Roberts of Havod y bwch, neare Wrexam, was, at his beginning, yeo-

[k] i. e. The axe.

[l] This circumſtance hath been before mentioned by the author. See p. 40.

[m] Our author here repeats what hath before been ſtated, of which there are ſome other inſtances when the matter was particularly intereſting.

man

man of the crowne. He maried Sir William Gerard's halfe-ſiſter by the mother, as did Robert Turbridge of Caervallen, neare Ruthyn, Eſq. another: to whom he told, "that being yeoman of "the crowne, he had heard it by tradition in the King's houſe, "that the beginning of their order was upon the occaſion as is "afore remembred." This did Robert Turbridge relate unto me, upon the creditte of the other man. The countrey people, grounding upon the ſonges, which ſay, "that he bridled the "French King," will have it, that he took the French King priſoner: a matter unlikely, as the one ſerved on foot, and the King on horſeback [n]. But the foot captaine is a braſen wall of the army, and may be ſaid truely to winne the field.

After

[n] Notwithſtanding the author's doubts with regard to this tradition, it ſeems ſcarcely to admit of a cavil, as ſuch an extraordinary and expenſive eſtabliſhment could not have been granted by the crown, but for moſt meritorious ſervices. As for the impoſſibility relied upon, that a ſoldier on foot could not take the French King on horſeback, this circumſtance is moſt fully accounted for by a MS. given to the Lord Treaſurer Oxford by Mr. Hugh Thomas, and now depoſited in the Britiſh Muſeum.

——— "Sir Howell ap Fywall, ap Griffith, ap Howell, ap Mere-"dith, ap Einion, ap Gwgan, ap Meredith Goch, ap Cothwyn, ap "Tangvo, called Sir *Howell y Fwyall*, or Sir *Howell Pole Axe*, from his "conſtant fighting with that warlike inſtrument.—It is ſaid he diſ-"mounted the French King, *cutting off his horſe's head* at one blow with "his battle axe, and took the French King priſoner; as a trophy of "which victory it is ſaid that he bore the arms of France, with a battle "axe in bend ſiniſter, argent." Harl. MSS. N° 2298. p. 348.—the reference in the printed catalogue to p. 21. of this number being inaccurate.

The conqueror anciently had a right to quarter the arms of his priſoner. This appears by a treatiſe on heraldry, printed by Wynken de Worde, without date, in which there is the following paſſage: "We have armys "by our meryts, as very playnly it appeareth by the addycyon of the "arms of Fraunce to thoſe of Englonde after the taking of K. John of "Fraunce in the battayle of Poyctiers, the which certayn addition was "lawfull and ryght, and wyſelye done. And on the ſame manner of

After Meredith had lived certaine yeares at Dolwyddelan caſtle, he builded the houſe in Penanmen, being the principal beſt ground in Dolwyddelan, and alſo within certaine yeares after, he removed the church of Dolwyddelan from a place called Brin y bedd, to the place where now it is, being parte of the poſſeſſions of the priory of Bethkelert. He alſo there new-built the ſame as it is now, one croſſe chapell excepted, which my uncle Robert Wynne built. It ſhould ſeeme, by the glaſſe window there, that it was built in anno 1512; but whether it was in that yeare glazed, (which might be done long after the building of the church), I am uncertaine. The church, which is very ſtrongly built, the caſtle, and his houſe of Penanmen ſtand three ſquare,

" wyce a poor archer might have taken a prynce or noble lord, " and ſo the arms of that priſoner he may put to him and his heyrs." Book of St. Albans, by dame Julian Bernes.

The author ſeems alſo to have forgotten ſome Welſh verſes which are inſerted in the margin of the MS. commemorating the grant of the meſs of meat to be ſerved at Sir Howell's table, whilſt the battle axe followed.

Segir fy feiger wyall doeth honn garr bron y brenin
Gwedyr maes gwaed ar y min; i dyſaig ai dewiſwr
Ai diod oedd waed a dwr.
Kowydd * i Jevan ap Meredith O Ceſelgyfarch
Howell ap Reignalt ai cant.

" Place on the table my *fewer*, (bearing the axe which came from the " preſence of the king, with blood on its edge) the two diſhes which I " have choſen. The drink muſt be blood and water.

" The poem in praiſe of Jevan ap Meredith of Ceſelgyfarch, by Howell " ap Reinalt the Bard."

* Towydd (or diſtich) was inſerted in the margin by a different hand from that of the copier: it is ſaid to be very incorrect, and conſequently not perfectly intelligible. The above tranſlation is ſuppoſed to be nearly the ſenſe of it.

like a trivett, either a mile diſtant from each other. Queſtioning with my uncle, what ſhould move him to demoliſh the old church, which ſtood in a thickett, and build it in a plaine, ſtronger and greater than it was before: his anſwer was, he had reaſon for the ſame, becauſe the countrey was wild, and he might be oppreſſed by his enemies on the ſuddaine, in that woodie countrey; it therefore ſtood him in a policie to have diverſe places of retreat. Certaine it was, that he durſt not goe to church on a Sunday from his houſe of Penanmen, but he muſt leave the ſame guarded with men, and have the doores ſure barred and boulted, and a watchman to ſtand at the Garreg big, during divine ſervice; being a rock whence he might ſee both the church and the houſe, and raiſe the crie, if the houſe was aſſaulted. He durſt not, although he were guarded with twenty tall ° archers, make knowne when he went to church or elſewhere, or goe or come the ſame way through the woodes and narrowe places, leſt he ſhould be layed for: this was in the beginning of his time. To ſtrengthen himſelfe in the countrey, he provided out of all parts adjacent, the talleſt and moſt able men he could heare of. Of theſe he placed colonies in the countrey, filling every empty tenement with a tenant or two, whereof moſt was on the Kinge's lands. Many of the poſteritie of theſe tenants remaine untill this day. One William ap Robert of Iſcorum, being one of his followers, he placed in a tenement of the towneſhippe of Gwedir, called Pencraig Inko, now worth £. 30. per annum, who paid for the ſame onely a reliefe to the King or lord, which was 10*s.* 4*d.*

Such were the lawes in thoſe days, and are ſtill, that if the King's tenant holding in freehold, or freeholder holding under

° *Tall* at this time often ſignifies *ſtout*, and is uſed by Shakſpeare in that ſenſe. P.

any other Lord, did ceaſe for two years to do his ſervice to the King or Lord, the ſaid may re-enter. The writte is called *Ceſſavit per biennium*; the exactions were, in thoſe dayes, ſoe manifold, that not onely the bondmen ranne away and forſooke the Kinge's land, but alſoe freeholders their owne land.

Here to lay downe in particular the Welſh cuſtomes would make the volume too great.

Owen ap Hugh ap Jevan ap William, great grandchild to the ſaid William, enjoyeth the land to this day; though in my grandfather's time it was in ſute, by the contrivance of John ap Madog ap Hoſhell, but it is now recovered by the meanes of my grandfather. Einion ap Gruffith ap Jockes, a freeholder of Feſtiniog and Llanvrothen, he placed in the King's frith at Bryntirch, of whom are deſcended many in Nantconway, Feſtiniog, and Llanvrothen. Howell ap Jevan ap Pellyn, a Denbigſhire man, and a tall archer, of whom are deſcended the race of the Pellyns, he placed in the tenement of Garth. He alſoe placed Gruffith ap Tudor, a Denbighſhire man, in Rhiw Goch; as likewiſe Jevan David ap Ednyfed, an Abergeley man, (who felled, in one day, eighteen oakes, towards the building of a parte of Penanmenhouſe), in Bwlch y kymid. Laſtly, he placed Robert ap Meredith in Berthios, whoſe ſonne John ap Robert was dayry-man there, untill the beginning of my time.

In Ddanhadog he found Rys ap Robert, a tall ſtout man, who being originally (as they ſay) a Vaynoll Bangor [p] man borne, and a freeholder, killed a man there, forſook his land, and fled thither. Rytharch and Richard ap Rys ap Robert were my father's foſters; and from the ſaid Richard ap Rys ap Robert is lineally deſcended

[p] So called from being near Bangor, to diſtinguiſh it from other places bearing that name.

Humphrey

Humphrey Jones of Craveleyn, Gentleman. Diverſe other tall and able men dwelt in the countrey, which drew to him, as to their defender and captaine of the countrey, ſoe as within the ſpace of certaine yeares, he was able to make ſeven ſcore tall bowmen of his followers, arrayed, as I have credibly heard, in this manner. Every one of them had a jacket or armolett coate, a good ſteele cappe, a ſhort ſword and a dagger, together with his bow and arrowes; moſt of them alſoe had horſes, and chaſing ſlaves[q], which were to anſwere the crie upon all events.

Whereby he grew ſoe ſtrong that he began to put back and to curbe the ſanctuary of thieves and robbers[r], which at times were wont to be above a hundred, well horſed and well appointed.

It is to be noted likewiſe, that certaine gentlemen and freeholders dwelt in the countrey, but not many, who were to anſwere the crie, and to come alſo upon the like diſtreſſe.

The Iſſue of MEREDITH ap JEVAN ap ROBERT of Keſelgyfarch Gwedir, com. Carn.

By his firſt wife Alice, ſixth daughter of William Griffith ap Robin of Cochwillan, he had,

I. William Wynne, who died without iſſue.
II. John Wynne ap Meredith of Gwedir.
III. Rees Wynne.
IV. Rytherch.

[q] Q. *ſtaves*, i. e. *hunting ſpears*. P.

[r] This was before deſcribed to be Yſpytty Evan, which belonged to the Knights Hoſpitalers, and is not far from Dolwyddelan, where this chieftain reſided. Theſe knights had St. John for their patron, and hence it is poſſibly called Yſpytty Evan; it is now a ſmall village ſituated on the Conway. Dr. Davis renders Yſpytty *hoſpitium*.

V. Mar-

V. Margaret, wife firſt of Rees ap David ap Guillim of Angleſey, then of Jevan ap John ap Meredith of Brynkir, and after him of Robert ap Meredith of Bronheulog.

VI. Jonet, wife firſt of Edmund Gruffith, ſon of Sir William Gruffith the elder Knight, after him of Sir John Puleſton, Knight.

VII. Catherine Lloyd, wife of Rowland Gruffith of Plaſenwidd.

VIII. Catherine Gwinniow, wife of Lewis ap Jevan ap David of Feſtiniog.

IX. Lowry, wife of Rytherch ap David ap Meredith of Bala.

X. Margaret, wife of Thomas Griffith Jenkin.

By his ſecond wife Gvenhover, daughter of Gruffith ap Howell y Farf, relict of Robert Griffith of Porthaml,

XI. Elizabeth, wife of John ap Robert ap L'ln[s] of Penllech.

XII. Elen.

By his third wife Margaret, daughter of Morris ap John ap Meredith, he had,

XIII. Humphrey Meredith, of Keſelgyfarch.

XIV. Cadwalader of Wenallt, father of Thomas, father of Cadwalader, father of John Vaughan, father of Cadwalader, M. A.[t]

[s] This contraction is probably for Llewelin.

[t] Degrees were at this time conſidered as the higheſt dignities, and it may not be improper to obſerve, that a clergyman who hath not been educated at the univerſities, is ſtill diſtinguiſhed in ſome parts of North Wales, by the appellation of *Sir John*, *Sir William*, &c. Hence the Sir Hugh Evans of Shakeſpeare is not probably a Welſh knight, who hath taken orders; but only a Welſh clergyman, without any regular degree from either of the univerſities.

XV. Elen,

XV. Elen, wife of Edward Stanley Conſtable of Harddlech.

XVI. Jane, wife of Cadwalader ap Robert ap Rees of Rulas.

XVII. Agnes, wife of Robert Saliſbury.

XVIII. Alice, wife of Thomas ap Rees ap Benet of Bodelwiddur.

XIX. Gwen, wife of Owen ap Reinalt, of Glynllygwy.

XX. Margaret, wife of John Griffith of Kichlew.

XXI. Elliw, wife of John Nookes of Conway.

By Jonet, daughter of Jenkin Gruffith Vaughan, he had,

XXII. Mr. Robert, a Prieſt.

XXIII. John Coetmor, father of William, father of John Williams [u], goldſmith in London; who had iſſue Sir John Williams of the iſle of Thanet, Bart. Sir Edmund Williams, Bart. &c. From him alſoe came Sir Morris Williams, Phyſician to the Queene.

XXIV. Catherine.

By a daughter of Jevan ap John ap Heilin of Penmachno he had,

XXV. Hugh.

XXVI. Jevan.

He died A. D. 1525.

[u] This John Williams, goldſmith, was an antiquary of conſiderable eminence, and furniſhed Drayton with many of the particulars relative to Wales, which he hath taken notice of in the Polyolbion. Biſhop Nicolſon therefore need not have been ſurpriſed, "that it ſhould contain a "much truer account of this kingdom, *and the dominion of Wales*, than "could be well expected from the pen of a poet." Hiſt. Libr. p. 5. Mr. Bagford alſo in his letter to Hearne prefixed to the Firſt Volume of Leland's Collectanea ſays, that John Williams the goldſmith furniſhed Drayton with Leland's papers.

John Williams was founder of a chapel in Nanwhynen, and endowed it with £. 5. per ann., the chapel is now in ruins. E.

It ſhould ſeem from this, that Nanwhynen was probably the place of his birth.

John

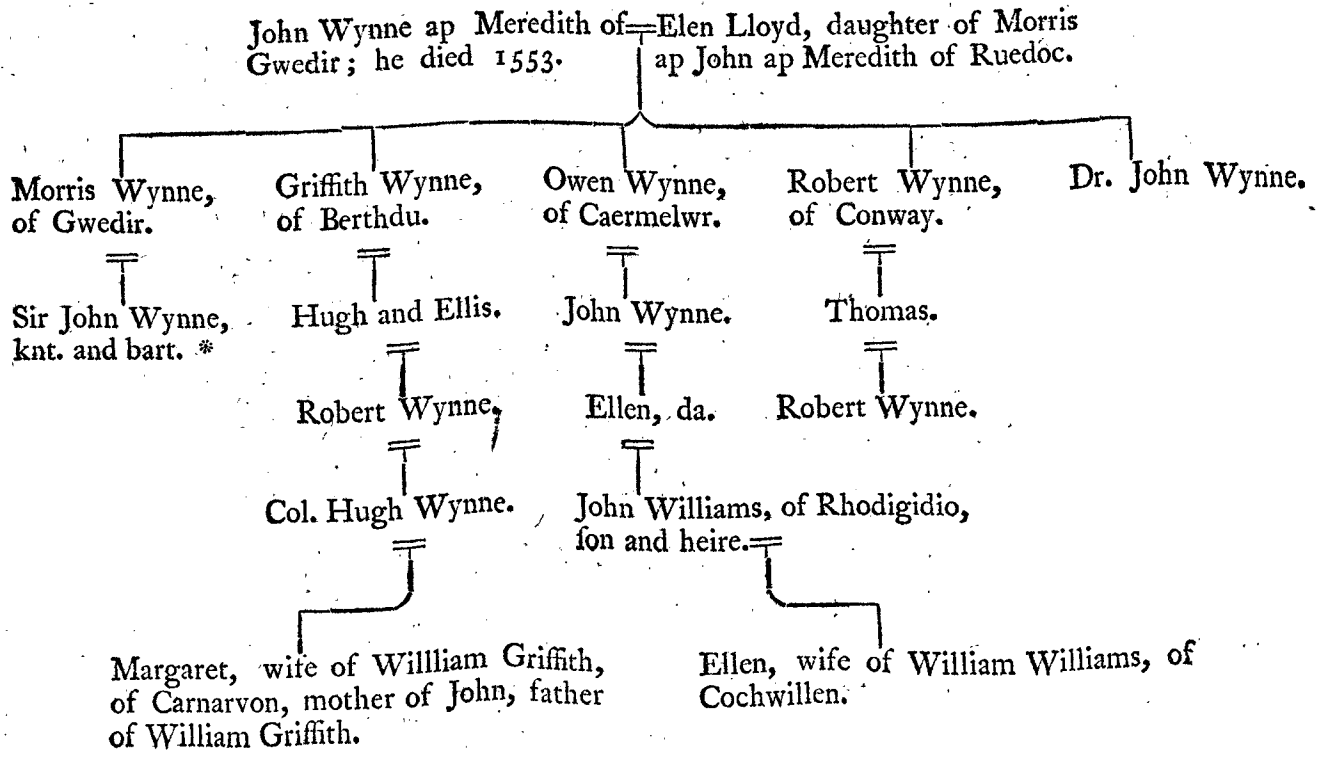
John Wynne ap Meredith of Gwedir; he died 1553.
Elen Lloyd, daughter of Morris ap John ap Meredith of Ruedoc.
Morris Wynne, of Gwedir.
Griffith Wynne, of Berthdu.
Owen Wynne, of Caermelwr.
Robert Wynne, of Conway.
Dr. John Wynne.
Sir John Wynne, knt. and bart. *
Hugh and Ellis.
John Wynne.
Thomas.
Robert Wynne.
Ellen, da.
Robert Wynne.
Col. Hugh Wynne.
John Williams, of Rhodigidio, ſon and heire.
Margaret, wife of Willliam Griffith, of Carnarvon, mother of John, father of William Griffith.
Ellen, wife of William Williams, of Cochwillen.

* The author.

[To front p. 432.]

TABLE IV.

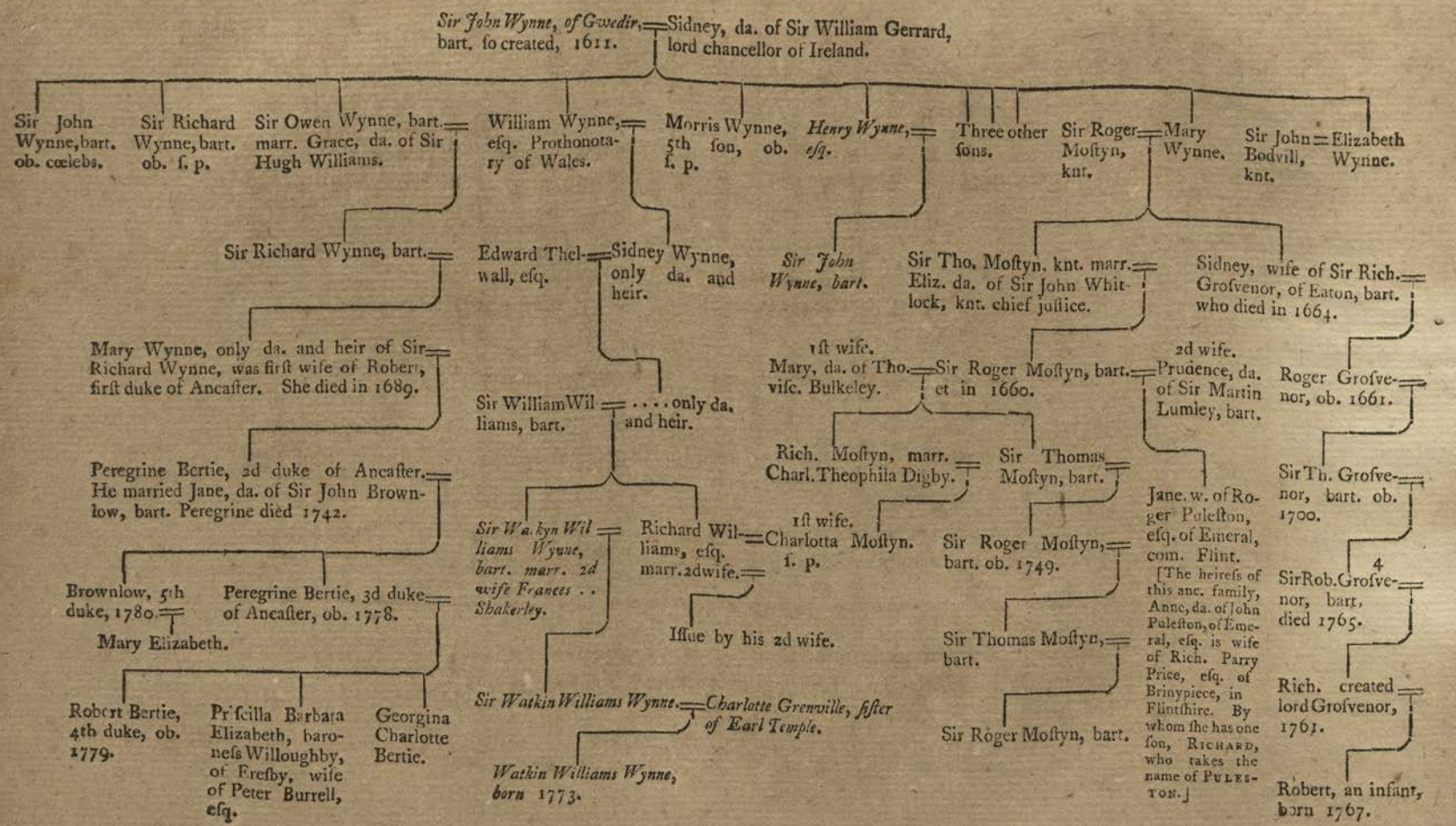

Oxford, May 12, 1746[a]

Mr. DODSLEY,

NOTHING which hath lately appeared in print, hath given me greater ſatisfaction than the ſuperior merit of our Engliſh authors to the French, which hath been ſo ingeniouſly ſupported in one or two of your Muſeums. After the peruſal of them, the agreeable reflexion ſo naturally reſulting to an Engliſhman produced in me the following dream. Methought I was conveyed into a large library, in which I heard a confuſion of French voices, which, by the frequent repetition of the word *Muſeum* with anger, I imagined to proceed from diſcontent at your late criticiſms. Seeing however no perſon in the library, I was examining, with no ſmall aſtoniſhment, from whence this uproar aroſe; and was not a little ſurprized, you may imagine, to find that each book had the faculty of expreſſing itſelf for its author. After I had tolerably reconciled myſelf to this unuſual manner of intercourſe, I found that I was not miſtaken in my

[a] The above letter was written at the time it bears date, and was addreſſed to the Editor of a periodical paper, intituled, *The Muſeum*, which was printed for Dodſley. I did then intend it ſhould have followed two diſſertations in that work, which aſſerted the ſuperiority of our Engliſh to the French authors; but from ſome circumſtance, which I do not now remember, it never reached the Editor. I need not inform the Reader that the idea of this engagement between the writers of the two nations, is taken from, *The Battle of the Books*.

firſt conjecture; for Deſcartes, deſiring that he might be heard, after having with difficulty obtained ſilence, ſpoke in the following words; "I need not mention to you the indignities offered to the whole French nation, and to me in particular, by the author of the Muſeum: ſhall my ingenious hypotheſes be deſtroyed by Newton, whoſe low genius was obliged to depend entirely on experiment for his reputation? This tedious circumſpect manner of philoſophiſing may ſuit well with the phlegmatic temper of an Engliſhman, but let the French vivacity and genius never be reproached with having had recourſe to ſuch low and mechanical means of diſcovering truth. I would dwell longer on this, but reſentment will not ſuffer me; my advice however is, that we immediately take ſignal vengeance on the author of our diſgrace. The Engliſh, as they are ſo deeply concerned, will undoubtedly ſupport him with all their force; therefore let us immediately make choice of a general, and diſpoſe of our ſtrength in ſuch a manner as to execute our deſign in ſpite of oppoſition. Believe me, we cannot fail of ſucceſs, for I will engage that our engineers ſhall play ſuch quantities of *materia ſubtilis* upon them, that they ſhall dread us as much, as Nature does a *vacuum*." When he had ended, the French by their ſhouts approved of his propoſal; but then, every one thinking that he had the juſteſt pretenſions to the command, there aroſe a ſecond confuſion of voices, each author proclaiming his own deſerts to the aſſembly. This continued for a conſiderable time: many at laſt finding that there would be no end of this diſſenſion, unleſs they agreed to fix upon ſome perſon of diſtinguiſhed merit, Racine, with the conſent of the major part of the aſſembly, propoſed Boileau. What induced them to make choice of him for this important charge was, that he had compoſed ſome excellent rules for military diſcipline, which, if they ſtrictly adhered to, they

could not well fail of defeating their enemies. Every one now waving their particular pretenſions, Boileau was upon the point of being declared Generaliſſimo, when Deſcartes, with great indignation, reproached them for not making a proper diſtinction between a rhymer and a philoſopher. You cannot but be ſenſible, added he, that the Engliſh will pitch upon Newton for their Commander: and who is capable of oppoſing him but myſelf? I have already prepared one of my largeſt vortexes to receive his attack with, in which I will make him ſo giddy, that he ſhall for ever repent denying the exiſtence of them. He concluded with ſaying, that any one who oppoſed his juſt pretenſions, muſt expect a more dreadful fate than that which he had juſt threatened to Newton. The French, who moſt of them thought that he was able, and would not fail to execute his menaces, inſiſted no longer on their former choice, and Boileau himſelf, who was rather more proper for celebrating the actions of his Monarch, than performing any himſelf, ſneaked away, and left his adverſary in quiet poſſeſſion of the command. Deſcartes no ſooner found himſelf maſter of the authority he aſpired to, than he diſpoſed of his troops in the following manner. He reſolved himſelf to lead on the centre of the army: Corneille had the command of the right, and Boileau of the left wing; the former of which had in his diviſion Racine, Malherbe, the Conteſſe de la Suz, Racan, and many others: the latter had Moliere, Rabelais, Scaron, and Voiture. Deſcartes himſelf placed on one ſide of him Voltaire's Henriade and Chapelain; on the other Ronſard and Marot; and being deſirous of having ſome intelligence concerning the ſtrength and diſpoſition of the Engliſh, he pitched upon Voltaire as the propereſt perſon for that purpoſe, who engaged to acquit himſelf in this truſt to the General's ſatisfaction. It was not long before he returned, and informed him in what part, and

by what means, the enemy might be attacked with the greateſt probability of ſucceſs. There is Shakſpeare, ſaid he, who hath the command of the Engliſh right wing: now there are ſome parts of his troops, which, if they were not mingled with bad ones, it would be impoſſible for the whole French army to ſuſtain the ſhock of. I ſhould adviſe therefore that you give orders to your engineers to charge the artillery which is to be pointed againſt him with the unities of time and place, which cannot fail of producing its proper effect. This advice had its weight with Deſcartes, who began to enquire further how formidable he thought his antagoniſt Newton. Voltaire ſeemed very unwilling to make any reply to this queſtion; but being much preſſed, anſwered him in the following manner: "I have often with attention conſidered the ſurpriſing greatneſs of that man, and you muſt pardon my freedom when I tell you, that if you was to join to your aſſiſtance all the philoſophers that ever exiſted, they would not be able to withſtand even a ſmall degree of the force he is capable of exerting. It is impoſſible to expreſs the indignation of Deſcartes at this reply; he turned from him without vouchſafing an anſwer, and joined the other generals who were waiting his orders. He there accuſed Voltaire of an inclination to deſert, ſaid he could not put ſufficient confidence in him to entruſt him with any command, and deſired their advice in what manner he ſhould be treated. Racine, who was ſenſible of their want of an Epic Poet to make ſome ſmall ſtand againſt Milton, gave it as his opinion that the Henriade, being the beſt poem of that kind in their language, ſhould be allowed to remain in the place where Deſcartes had firſt placed it; which as it was very near himſelf, he might have a watchful eye over it during the engagement. This was approved of, and now every thing being thus ſettled, orders were given to charge. The Engliſh, in the

mean

mean time, did not want intelligence of the attack deſigned by the French: there were no factions or cabals raiſed about the perſon to be fixed upon as General; for every one, with a kind of reverential awe, intreated Newton to accept the poſt; he modeſtly complied with their requeſt, and begged that Milton might be joined with him in command. Milton did not decline this honour, and, on account of his loſs of ſight, deſired that Addiſon might be appointed to aſſiſt him, for he found that he was infinitely ſtronger when that able critic was near. The whole army was led on in the following manner: Newton and Milton took their poſt in the centre, in which were likewiſe Bacon, Locke, and Spenſer. Shakſpeare commanded the right wing, and had in his diviſion, Rowe, Otway, Dryden, Waller, Cowley, and Gay. Pope had under his command, in the left wing, Congreve, Swift, Butler, Jonſon, and many more. I have forgot, I believe, as yet mentioning one very particular circumſtance, which was, that after Deſcartes firſt ſpoke, each book had occaſionally taken upon itſelf the ſhape of its author. The engagement had now begun. Deſcartes advanced with great intrepidity, but his troops, every ſtep he took towards Newton, viſibly decreaſed, and his Vortexes, which he had ſo much relied on, immediately diſappeared. I was a good deal ſurpriſed at this ſudden change; but looking towards Newton, I ſaw that he had a ſhield of adamant preſented to him on that occaſion by Natural Philoſophy, which the moment any thing falſe, though never ſo ingenious, ſtruck againſt, it was immediately reduced to its proper ſtate of *nothing*. Newton, being content with having humbled Deſcartes's arrogance, took pity on his condition; and no enemy in the field being of conſequence enough for him to honour with a defeat, he choſe, like Edward the Third, to be only ſpectator of the fight, and view with pleaſure the valour of his countrymen.

Locke,

Locke, who was behind Newton before, now being the firſt in the line, attacked Malbranche, and drove him preſently from the field; then, together with Bacon, finding no more enemies remaining, he retired towards Newton, where it was eaſy to perceive in their converſation, the reciprocal eſteem theſe great men had for each other. Milton, the moment he was informed by Addiſon that Voltaire was preparing to attack him in front, while Brebeuf and Chapelain flanked him, could not help laughing at their inſignificancy, and ſaid that he ſhould do right in ſending Sir Richard Blackmore's Prince Arthur to engage them; but as the enemy had the preſumption by this time to begin the attack, he deſired Addiſon only to play the deſcription of the artillery of Satan upon them, which immediately occaſioned a rout. Spenſer met with as great ſucceſs againſt Marot and Ronſard. Many of the Italian allegorical poets were ſeen hovering round him, and preventing any prejudice that might have otherwiſe been done to him by his antagoniſts; particularly Arioſto, who deſcended from an upper ſhelf upon an unruly Ippogrif, and preſented him with an enchanted dart, which nothing could withſtand, whilſt he at the ſame time proclaimed him the chief of allegorical poets. Thus every thing in the centre was obliged to give way to the ſuperior merit of the Engliſh. The engagement in the two wings, during this time, was extremely obſtinate. The right wing of the French, as before mentioned, was commanded by Corneille, as that of the Engliſh was by Shakſpeare; Shakſpeare, immediately upon the ſound of the trumpet, advanced to attack his adverſary, but notwithſtanding he behaved himſelf with the greateſt reſolution, yet he did not meet with all the ſucceſs he had promiſed himſelf; for the artillery charged with the unity of time and place, made a terrible havock among his troops. Addiſon, obſerving this, deſired leave of Milton that he might aſſiſt him,

him, which being granted, he charged the Engliſh artillery with an eſſay againſt bombaſt declamation in tragedy. This had as terrible an effect upon Corneille as the other had on Shakſpeare; upon this the battle was renewed with ſtill greater obſtinacy, but neither being able to obtain a decided advantage over the other, though Shakſpeare had the ſuperiority, Corneille propoſed a ceſſation, and preſented Shakſpeare with his Cid, who in return gave him his Othello, and both retired to their different parties, fully convinced of each other's abilities. Racine all this while maintained his poſt againſt the united forces of Otway and Rowe; his were all ſelect troops, which were headed by the Athalia, and formed all together a kind of Macedonian phalanx that could not be broke through. Dryden, ſeeing this, was advancing at the head of ſix battalions to the aſſiſtance of his countrymen; but, upon his coming pretty near to the enemy, being haſty levies, they immediately went off, and left him diſconſolate to maintain the attack alone. Newton, in the mean time, perceiving that there was no impreſſion made upon the enemy, ſent Sir William Temple to inſtruct the Engliſh writers of tragedy how to attack Racine in the moſt advantageous manner. Temple, with an eager zeal for the honour of his country, gave Otway a ſword, round the blade of which was engraved ſome ſhort but excellent objections againſt repreſenting Turks and Romans with the manners of a Frenchman. This was of ſignal ſervice to Otway, for Racine could not prevent its driving ſome of his greateſt heroes from the field; but notwithſtanding this, with his remaining force, it was impoſſible to put him in diſorder, ſo excellent diſcipline and regularity had he kept up among his troops. Homer, who had all this while been ſpectator of the fight, thinking that the ſtruggle had already laſted too long, ſent Talthybius and Idæus, in order to put a ſtop to the conteſt, which, by their mediation,

ation, was effected, to the ſatisfaction of both parties. And no
the Counteſs de la Suz, Malherbe, and Sarrazin, advanced again
Waller, Cowley, and Gay; the tender Waller however coul
not be prevailed upon to engage any of the fair ſex with weapon
that did not ſuit their delicacy, and anſwered all the Counteſs'
attacks with paſſionate and melting couplets, which made ſuc
an impreſſion on the lady, that a mutual paſſion preſently ba
niſhed all national reſentments. The diſpute between Malherb
and Cowley was infinitely more warm. Cowley's Pindarick
attacked with great briſkneſs, but their fire however was no
by any means regular, which indeed is agreed on by moſt ma
ters of military diſcipline to be the propereſt method for thoſ
kind of troops to charge. Malherbe however ſtood the ſhoc
tolerably well, when Pindar preſented Cowley with a horſe tha
had won a prize at the Olympic games; this Cowley immediatel
mounted, and at the ſame time crying out,

——I'll cut through all,
And march the Muſe's *Hannibal.*
(Cowley's 1ſt Ode.)

He ruſhed into the thickeſt of the enemy, and bore down every
thing before him. Pope and Boileau were by this time engaged
in the left wing, in which every one on both ſides ſeemed to
have forgot all animoſities, while they were attending to the con-
teſt of theſe two great men. The Rape of the Lock, and Eſſay
on Criticiſm, immediately ſingled out the Lutrin, and Art o
Poetry; and notwithſtanding the addreſs of each general, it wa
difficult to determine on which ſide the victory would incline
The Satires of the French Poet at the ſame time attacked thoſ
of the Engliſh, which, being aſſiſted by the Eſſay on Man, begar
to

to make their adverſaries think of retreating, when Homer, who had ſuch infinite obligations to his excellent tranſlator, appeared at the head of 48 battalions, and ſaid that he ſhould look upon all thoſe as his enemies, who oppoſed a poet who had made him ſpeak Engliſh with the ſame ſpirit and force, that he himſelf ſhould have done, had he wrote in that language. Boileau, who had the greateſt reverence for Homer, was now upon the point of retiring, when Pope advancing, ſaid that he had long before been ſenſible of the excellencies of his poems, was now more than ever convinced of them by the late trial, and at the ſame time begged he would honour him with his friendſhip. Boileau anſwered his compliments with great politeneſs; and added, with a ſmile, that ſatiriſts, above all other kind of writers, ought to live in the ſtricteſt amity with each other, as they generally had a great number of enemies, who would rejoice at their diſſenſions. I am much miſtaken, continued he, if this engagement hath not already given great ſatisfaction to Cibber and Cotin. Fontaine, who was poſted ready to aſſiſt Boileau, ſeeing Chaucer and Prior, who attended upon Pope, advanced with reverence towards Chaucer, and ſaid that if ſuch a genius as his had appeared in the moſt elegant and learned age, it could not have been ſufficiently admired; but as he had lived in a time when the Muſes were ſo little regarded, he could ſcarce refrain from adoring. Chaucer embraced Fontaine, called him his ſon, and ſaid he was the only writer ſince himſelf that had told a ſtory with a beautiful ſimplicity. Rabelais had now the preſumption to attack Swift; but he only expoſed his weakneſs, for Swift with his Tale of a Tub (which dilated to a vaſt ſize) immediately covered nine parts out of ten of his forces; the few remaining, rallied by Pantagruel, made ſome reſiſtance; but Swift producing one of his Brobdingnag heroes preſently put him to flight. Scarron, who was juſt

by Rabelais, ſeeing Swift and Butler advance towards him, and knowing that to oppoſe would be in vain, laughed at Rabelais as he was ſneaking off, and had even the impudence to cut a joke upon Pantagruel. He then began being witty upon his own perſon; and ſaid he was ſurprized that Deſcartes could think of taking him for a ſoldier, as he was ſome feet below the ſtandard of any nation; he at the ſame time made ſuch a droll compliment to Swift and Butler, that they could not help beginning a converſation with him, in which they were infinitely delighted with his wit. Nothing now remained to be decided but the diſpute between the Comic Poets, which was juſt going to begin with great warmth on each ſide, when Plautus interpoſing preſented Moliere with a crown. Congreve and Jonſon, notwithſtanding their merit, acquieſced in this determination, and were advancing to pay their reſpects to the French Poet; when the *Laureat*, thinking that proper regard was not paid to his deſerts, ſtepped abruptly in with an intention to diſpute the authority of Plautus; but unluckily for him ſome enemy of his repeating the firſt ſtanza of his laſt Ode, there followed ſo univerſal a laugh, that it prevented the continuation of my dream.

THE

THE following Dialogue was written at Oxford, during the year 1746, having been preceded by ſome obſervations upon Homer; which perhaps fortunately for the reader I have now miſlaid. I had at that time peruſed moſt of the ancient Greek and Roman writers, and conceived, that amongſt their numerous beauties, there were ſome few defects, which the moderns had been more happy in avoiding.

The elegant writers of antiquity become our earlieſt models, nor can we have better; but as our taſte is formed from theſe excellent examples, ſhould not their miſtakes be pointed out to the young ſcholar, as well as their perfections? Yet every commentator becomes ſo zealous a partiſan for the Latin or Greek author which he is to explain or illuſtrate, that we never hear of a blemiſh; or, if there be a palpable one, it is often defended by ſuch reaſons, as the annotator muſt himſelf be ſenſible are very inſufficient.

I could therefore wiſh, that when any new edition of a claſſic was publiſhed, the commentator would rather dwell upon the imperfections than perfections of the writer; our preſent claſſical charts always repreſenting a clear coaſt, and never pointing out the rocks or ſhallows which lie contiguous.

Sophron.] We ſeem to have ſufficiently conſidered both the beauties and failings of Homer: ſuppoſe we were now to examine into the merit of the ancient dramatic writers? Whether the Chorus is an advantage or not to the drama, when properly made uſe of, will in a great meaſure determine the diſpute between us to which the preference is due, and therefore I do not think it will be improper to begin with examining a little into the nature of this part of the ancient tragedy. The peculiar office of the Chorus cannot be better explained than by the lines in Horace's Art of Poetry, which comprehend almoſt every circumſtance that it ever interferes with.

Actoris partes Chorus officumque virile
Defendat, neu quid medios intercinat actus
Quod non propoſito conducat, & hæreat apte.
Ille bonis faveatque & concilietur amicis
Et regat iratos, & amet peccare timentes, &c.

The exact manner in which the Chorus performed its part ſeems to have puzzled the moſt diligent enquirers into antiquity; and to enter into a diſcuſſion of this nature would not at all ſuit our preſent deſign. I ſhall only ſay in general what hath occurred to me upon reading the ancient tragedies, with regard to its having been originally introduced. Theſpis, the firſt writer for the ſtage that we have any account of, acting his tragedies from town to town[a]; and that ſpecies of poetry being by no means carried by him to any great perfection, his audiences probably conſiſted of the lower kind of people, who I believe in all coun-

[a] Ignotum tragicæ genus inveniſſe Camœnæ
Dicitur, & plauſtris vexiſſe poemata Theſpis.

tries

tries have been much pleaſed with a ſong or muſic of any kind[b]. Theſpis, finding this part of his tragedies moſt attended to, thought, and perhaps very judiciouſly, that no kind of ſong or muſic would be ſo proper as that which in general might have ſome connexion with the drama, though poſſibly he did not inviolably adhere to the rule,

—— Neu quid medios intercinat actus
Quod non propoſito conducat, & hareat aptè.

which indeed was generally obſerved by the later writers of tragedy. Æſchylus then, and the other poets that followed him, finding the Chorus already eſtabliſhed, had by no means the courage to baniſh it, though at the ſame time they muſt have been ſenſible that it was not eſſential to the drama; and indeed I am not at all ſorry that they preſerved it, for theſe Choruſes often are the moſt elevated and touching pieces of poetry that we have any where extant. In theſe the poet gave his genius the free ſcope, which he indulged with the greateſt fire and happineſs; and if they are ſtill conſidered as excreſcences, they are ſuch which for my own part I could not conſent to lop off.

Horace lays it down as a rule, that the Chorus ſhould keep inviolably ſecret every thing intruſted to them; this indeed is a moſt neceſſary injunction, and which I believe hath always

[b] It is not contended by this that what the Chorus ſaid was always ſet to muſic, it oftentimes is to be conſidered as a ſingle perſon concerned in the play, which part of its office was probably performed by the Coryphæus only.

been obſerved by the ancients; but this fidelity however in the Chorus doth not take from the abſurdity of the principal characters, in truſting thoſe (who ſometimes have not the leaſt connection with them) with their moſt important ſchemes and deſigns. There is a moſt flagrant inſtance of this in the Medea of Euripides. Medea is repreſented by the poet, according to her juſt character, crafty, diſſembling, and at the ſame time of implacable revenge; this deſigning woman, who in other parts of the tragedy ſhews herſelf a perfect miſtreſs of diſſimulation, diſcovers to the Chorus her reſolution of murdering her own children and Jaſon's ſecond wife, by ſending her a preſent of an envenomed garment *. The Chorus, though they are bound by no oath of ſecrecy, make their uſual reflections upon this deſign; and though Jaſon comes in immediately afterwards, whilſt they continue upon the ſtage, conceal it from him, when they muſt be induced by all kinds of conſiderations to reveal it. There is in the Hippolytus of Euripides another inſtance, to the full as ſtrong as this: Phædra, who is repreſented in the *greateſt depth of diſtreſs*, through a paſſion which ſhe cannot gratify, is earneſtly preſſed by her nurſe to let her know the cauſe of the alteration in her health. Phædra

* Who could ſuppoſe however that this Chorus, in which ſhe puts ſo entire a confidence, are Corinthian women to whom ſhe is an utter ſtranger, and who, as being Corinthians, muſt be ſuppoſed to be attached to the intereſt of the perſon ſhe intends to deſtroy? When ſhe hath alſo diſcovered to them theſe horrid intentions, ſhe at laſt intreats their ſecreſy by no better reaſons than if "*they wiſh her well, and are women.*"

I ſhould rather ſuppoſe, that this abſurdity alſo aroſe from what was uſual in the time of Theſpis, when there was only a ſtage of boards, probably for the actors to perform upon, without any retiring room for the Chorus, who were therefore neceſſarily preſent. Poſſibly the whole play was performed from the cart, without any ſtage at all, when the chorus would have ſtill leſs opportunity to withdraw.

however is obſtinate, for a conſiderable time, in concealing the ſource of her affliction; and when doth ſhe diſcloſe it at laſt? Not while her nurſe, whoſe fidelity ſhe can abſolutely depend upon, is *only* preſent, but when the Chorus (a number of Træzenian women, with whom ſhe doth not appear to have had any great intimacy) have intruded themſelves into her preſence. How infinitely better is this conducted in Racine! where the confidant is the ſole perſon attending, whoſe affection for her Phædra cannot doubt. I promiſed you I would not dwell long on the imperfections of the Chorus, and I have been, I hope, as good as my word; however, I cannot help taking a little notice here of the ancient prologues, which ſometimes are made by a Deity (as by Venus in the Hippolytus); and ſometimes by a ghoſt (as that of Polydorus in the Hecuba). My objection however to theſe prologues is not their being ſpoken by deities [d], but that they generally chooſe to diſcover and anticipate all the principal events in the play, particularly the cataſtrophe. This I take to be exceſſively improper, and very prudently avoided by the moderns in their prologues, for when the audience is acquainted with the event, the ſtory becomes leſs intereſting, and prevents all the agreeable ſurprize that might ariſe from well choſen and unforeſeen incidents. Deities too are ſometimes introduced into the ancient tragedies, when there is by no means any *dignus vindice nodus*, as in the Αιας μαστιγοφορος [f], where Minerva appears in

[d] Not but that perhaps it would be as well if they were ſpoken by mortals. But as a prologue is by no means a part of the tragedy (as it certainly is not leſs a tragedy without it); I ſhould imagine that the poet may by the ſevereſt critic be allowed this liberty, particularly as it hath the ſanction of Taſſo and Guarini, the firſt of which poets makes the God of Love ſpeak the prologue to his Aminta, and the latter the river Alpheus to his Paſtor Fido.

[f] Of Sophocles.

the firſt ſcene, and holds a converſation with Ulyſſes, without any abſolute neceſſity for the preſence of a Goddeſs.

Muſeodorus.] I admit in general of your objections; but while the ancient tragedies have that ſimplicity of ſubject which is almoſt peculiar to them, (for few indeed of our moderns ſeem to have followed them in this point), ſome trifling improprieties will never prevent the preference that is due to them upon the whole.

Soph.] I moſt readily own that ſimplicity in the ſubject of the drama cannot be too much commended, and that the ancients have in general attended moré to it, than the moderns, but I believe I may venture to aſſert, that many of their ſubjects are ſo *ſimple* indeed that they are almoſt entirely unintereſting *. I beg you would for example conſider a little the Rheſus of Euripides, which I will allow you is perhaps as ſimple as a ſubject can well be; but I do not recollect a ſingle circumſtance, or incident in the whole, that can be ſaid to be affecting. The play opens with a ſcene between Hector and the Chorus, who inform him, that the Græcians are lighting fires in their camp; Hector imagines from this that they are going to retire: the Chorus, however, who do not appear to be of any great diſtinction in the army, but only common centinels, doubt much of this: he is after-

* It is not pretended by this that the ſubject's being unintereſting proceeds from its ſimplicity, but only that by a too ſcrupulous attention to the latter, the play often becomes ſo, and this is generally the caſe when a writer pitches upon a ſimple ſtory, when at the ſame time he hath not genius and imagination ſufficient to render it affecting, for the greater the ſimplicity is, the greater is the difficulty in this point. This is therefore not a charge upon the ancients for their adherence to this ſimplicity; but only for chooſing ſuch ſubjects as they wanted genius ſometimes to make intereſting, or perhaps that were incapable of becoming ſo, which I take to be the caſe of Euripides's Rheſus.

wards

wards overruled by Æneas in his ſcheme for attacking the enemy, and it is agreed that a ſpy ſhould be ſent into the Grecian army. Upon this Dolon offers himſelf, bargains with Hector for his reward, and is promiſed by him the chariot of Achilles. A meſſenger then makes his appearance, and gives an account of the arrival of Rheſus at the Trojan Camp: Rheſus himſelf follows immediately after, where he is very coldly received by Hector, for having ſo long delayed his march; and this ſcene, which is a pretty long one, and in which the expectation of the audience is reaſonably raiſed, while theſe two principal characters are preſent, is as dull and tireſome a one I believe as was ever penned. Diomede and Ulyſſes, in the mean time, favoured by the night, come with an intention to ſurprize Hector in his tent; but are diverted from this by Minerva, who adviſes them to fall upon the quarters of Rheſus, which they accordingly do, and ſucceed in killing him while aſleep. This is not done on the ſtage, but the audience hath very properly an account of the diſaſter from a ſervant of Rheſus's, who taxes Hector with the murder. After this the Muſe Terpſichore laments the loſs of her ſon, and I think, really, that from a Muſe, one might have expected ſomething more pathetic and touching upon the occaſion. Now I appeal to you whether in this whole play there is any ſingle intereſting circumſtance; and if I was to aſk you what the moral was, I am afraid you could not eaſily find it out.

Phil.] I recollect having read, ſome time ago, this tragedy of Euripides (as it is generally called) and remember that it appeared to me almoſt below criticiſm; but I muſt own, that for my own part, I cannot heſitate a moment to declare that the play is not written by that author. There always have been diſputes, I believe, who this tragedy is to be attributed to, and if I was acquainted with the name of the worſt

writer in that age, I ſhould make no ſcruple of giving the honour of that performance to him.

Muſ.] Well, this is one way of getting rid of the charge; and I will not inſiſt upon many arguments that might be produced againſt this liberty of diſowning whatever makes for our own diſcredit. Father Hardouin, you know, will carry this farther, and prove that none of the tragedies aſcribed to Euripides were written by him. I will not ſay of the Alceſtis that the ſubject is unintereſting; but I believe I may ſay, that it is a very improper one for a tragedy; at leaſt as Euripides hath managed it. A wife that reſolves to ſave her huſband by her own death, will certainly always prejudice the audience in her favour; but I believe no woman, under thoſe circumſtances ever occaſioned ſo little pity as Alceſtis, which proceeds entirely from the improbability and abſurdity of the whole ſtory; ſuch a one I think as a judicious writer would never have pitched upon. The rule of Horace,

Ficta *voluptatis causâ, ſint proxima veris.*

can never be too much attended to; Euripides however ſeems in this play not to have the leaſt conſidered it. The piece throughout is conſiſtent (if I may be allowed[f] the expreſſion) in impropriety; for I do not recollect a ſingle incident in the whole which doth not ſhock, as being improbable. The evening advances; but as we return to the houſe I ſhall ſtate, for your conſideration another objection to parts of the dialogue in

[f] So great an anachroniſm is not by this incurred, as to ſuppoſe that Euripides could really have attended to this rule, as laid down by the Roman Poet; but as the maxim is founded on common ſenſe, whether it was at that time or no an axiom, every writer of tragedy ſhould not have neglected it.

moſt

moſt of the ancient tragedies, when the characters anſwer each other for a conſiderable time by a ſingle line, and often the ſame number of words. This ſhort and abrupt intercourſe might now and then be attended with propriety, by expreſſing anger, but this obſcure dialogue generally happens when the perſons ſpeaking are in their uſual temper, and about the moſt indifferent circumſtances. I cannot expect, however, that you ſhould be able to defend the ancient writers on tragedy upon this head till you have examined the parts I refer to in your library; when, out of many others, I can, from a memorandum in my pocket, point out Euripides's Medea, l. 663, *et ſeq.* as alſo his Hippolytus, l. 80. *et ſeq.*

I have already preſumed to mention ſome unintereſting tragedies of the ancients, and conceive that I may alſo venture to ſay, that there are few ſcenes even that command the involuntary tear from the reader, which circumſtance I ſhall always conſider as the true teſt of the merits of a tragedy; as the involuntary laugh ſeems to be that of a comedy. Critics may write ingenious diſſertations; but if the reader is not affected till he is taught to be ſo, I ſhall always diſtruſt the abilities of the author.

IN the year 1773 I tranſlated and publiſhed King Ælfred's Anglo-Saxon Verſion of Oroſius, in which the Royal Author hath made ſome inſertions, which are not borrowed from the Latin Hiſtorian.

Amongſt others an account is introduced of Othere's navigation to the Northern Seas, which I have endeavoured to illuſtrate by a geographical map, containing the then ſtate of the globe, with the Anglo-Saxon names and orthography of the countries, and in which alſo the ſuppoſed tracts of Othere are particularly marked.

As I conceive this map to be intereſting for explaining the geography of the 9th century, and may cite no leſs an opinion than that of Monſ. d'Anville, for its being ſo conſidered, I have directed a proper number of copies to be rolled off from the plate, for the preſent miſcellaneous publication, as alſo great part of the firſt chapter from the Anglo-Saxon verſion to be reprinted.

My principal reaſon for doing this is, that the number of copies which I publiſhed from King Ælfred's tranſlation was very ſmall, and conſequently cannot have fallen into the hands of many readers.

OUR *elders* have divided all the circuit of the earth into three parts (quoth Oroſius) comprehending what is ſurrounded by *Oceanus, which men call* GARSECG[a]; and they named theſe three parts Aſia, Europe, and Africa, though ſome have ſaid that there are only two diviſions, Aſia and Europe. Aſia is bounded to the ſouthward, northward, and eaſtward, by the Ocean,

[a] This word ſignifies a vaſt tract of Sea or Ocean, and when narrower is is always termed ꝛea or *ſea*, as ƿendel-ꝛea, the Mediterranean, &c. I take an early opportunity of ſaying, that I am not anſwerable for the

Ocean, and thus divides all this earth from the eaſtern parts. All to the northward is Aſia, and to the ſouthward Europe and Aſia are ſeparated by the Tanais; then ſouth of this ſame river (along the Mediterranean, and weſt of Alexandria) Europe and Aſia join.

Europe begins (as I ſaid before) at the river Tanais, which takes its ſource from the northern parts of the Riphæan mountains, which are near the Ocean that men call *Sarmondiſc* [b]; and this river runs directly ſouth, on the weſt ſide of Alexander's temples, to the nation of the Rhocovaſci [c]. Here riſes that *fen* [d] (*which men call* Mæotis;) and thence it iſſues with a great *flood* near the town called Theodoſia [e], from whence it empties itſelf to the eaſtward into the Euxine Sea, and then becoming narrow for a conſiderable tract, it paſſes by Conſtantinople, and thence into the Mediterranean. The ſouth-weſt [f] end of Europe is in Spain bounded by the Ocean; but the Mediterranean almoſt entirely cloſes at the iſlands called Gades, where Hercules's pillars

accuracy of either Ælfred or Oroſius *in this geographical deſcription*; and where ſuch a number of places are mentioned, one after another, it is ſomething difficult to diſcover to which of them the context relates; it is therefore very probable that I have myſelf made ſome miſtakes alſo in the punctuation, upon which much depends.

[b] Sarmatico Oceano in Oroſius: where the Saxon however plainly refers to a known name of a place or ſea, I generally ſhall tranſlate the Saxon corruption, by what is the real, and commonly accepted name.

[c] Roxolani, in Oroſius; and thoſe who deſire to know where this nation was ſituated, may conſult Havercamp's edition.

[d] I have tranſlated this literally, by uſing the Saxon term fen, as I ſhall in every inſtance where the modern Engliſh is clearly derived from that language, and ſhall commonly print ſuch word in Italics.

[e] Literally, which *men* call Theodoſia; but as I have given two inſtances before of this Saxoniſm, I ſhall nos repeat it.

[f] Weſt-ſouth, in the Saxon, which we never ſay, though ſo many of our nautical expreſſions are borrowed from the Saxon, as *Starboard*, &c.

ſtand. In this ſame Mediterranean, to the weſtward, is *Scotland* [g].

Aſia and Africa are divided by Alexandria (a city of Egypt); and that country is bounded to the ſouth by the river Nile, and then by Ethiopia to the weſtward, quite to the ſouthern Ocean. The north-weſtern boundary of Africa is the Mediterranean ſea, where it is divided from the Ocean, near Hercules's pillars; the true weſtern boundaries are the mountains called Atlas, and the iſlands *Fortunatus*.

Thus have I ſhortly mentioned the three diviſions of this earth; and I will now (as I before intimated) ſtate how theſe are bounded by land and water.

Oppoſite to the middle of the eaſtern part of Aſia the river Ganges empties itſelf into the Sea, whilſt the Indian Ocean is to the ſouthward, in which is the port Caligardamana. To the ſouth-eaſt of that port is the iſland Taprobane, and to the north of this port are mouths of the river called Corogorre, in the Ocean named Sericus.

Now theſe are the boundaries of India. Mount Caucaſus is to the north, the river Indus to the weſt, the Red Sea to the ſouth, and the Ocean to the eaſt. In this land of India are four and forty nations, beſides the iſland of Taprobane, which hath ten *boroughs* in it, as alſo many others which are ſituated on the banks of the Indus, and lie all to the weſtward of India. Betwixt this river of Indus, and another river to the weſt, called the Tigris (both which empty themſelves into the Red Sea), are the

[g] This is a ſtrong additional proof, that ſome of the Scoti came from Spain, as is aſſerted by Lhuyd, in his Welch Preface to the Archaeologia, where he argues both from this colony being called, in the old Iriſh MSS. *Kin-Skuit*, (or the Scottiſh nation) as alſo from the great affinity between the Iriſh language and the old Cantabrian. See the tranſlation of this Preface, in Biſhop Nicolſon's Hiſt. Library.

countries

countries of Oracaſſia, Parthia, Aſilia, Paſitha, and Media (though writers call all this land both Media and Aſſiria); the country is much parched by the ſun [h], and the roads very hard and ſtony. The northern boundary of this land is Mount Caucaſus, and to the ſouthward the Red Sea; in this country are two great rivers, the Hyſtaſpes, and the Arbis; in this land alſo are two and twenty nations, though it is all called by the general name of Parthia. To the weſtward from hence, all that lies between the Tigris and Euphrates is either Babylonia, Chaldæa, or Meſopotamia. Within this country are eight and twenty nations, the northern boundaries of which are mount Caucaſus, and Taurus, and to the ſouth the Red Sea. Along the Red Sea, and at the north angle of it, lies Arabia, Sabæa, and Eudomane. Beyond the river Euphrates, quite weſtward to the Mediterranean, and northward to mount Taurus, even unto Armenia, and ſouthward, near Egypt, are many countries, namely, Comagena, Phœnicia, Damaſcus, Coelle, Moab, Ammon, Idumæa, Judæa, Paleſtine, and Sarracene, though all theſe nations are comprehended under the name of Syria. To the north of Syria are the hills called Taurus, and to the north of theſe is Cappadocia and Armenia (the latter being weſt of the former), and to the weſt of Cappadocia is the country called the Leſſer Aſia, and to the north of Cappadocia is the plain called Temiſere, and betwixt Cappadocia and the Leſſer Aſia is Cilicia and Iſaurio.

Aſia is entirely ſurrounded with ſalt water, except to the eaſtward; to the north is the Euxine Sea, but to the weſt the Propontis, and the Helleſpont; whilſt the Mediterranean is to the ſouth. In this ſame Aſia is the high mountain of Olympus.

[h] The Saxon word is beophte, or bright, which I have ventured to tranſlate *parched by the ſun*, as this ſignification agrees well with the context.

To

To the northward of *hither* Egypt is Paleſtine, to the eaſtward the land of Saracene, to the weſt Libya, and to the ſouth the mountain called Climax. The head of the Nile is near the *cliffs* of the Red Sea, though ſome ſay it is in the weſtern part of Africa, near mount Atlas, whence it flows over a large tract of ſand till it ſinks; it then proceeds in its courſe till it becomes a great ſea; and the ſpot where the river takes its riſe, is called by ſome Nuchul, and by others Dara. Hence, at ſome diſtance from the wider part, before it riſes from the ſand, it runs weſtward to Ethiopia, where the river is called Ion, till it reaches the eaſtern parts, where it becomes wider [i], and then it ſinks again into the earth; after which it appears oppoſite to the cliffs of the Red Sea (as I mentioned before), and from this place (where it riſes again) is the river called Nilus. Then running from thence weſtward, the Nile divides its ſtream round an iſland called Meroë, and taking a turn to the northward, it empties itſelf into the Mediterranean, where (in the winter ſeaſon) the current at the mouth is oppoſed by the northern winds, ſo that the river is ſpread all over Egypt, and by the rich earth which it carries along with it, fertilizes all that country. The *further* Egypt lies along the ſouthern part of the Red Sea, and to the eaſt lies the Ocean, and to the weſt is the nearer Egypt, and in the two Egypts are four and twenty nations.

As we have given a deſcription of the north part of Aſia, now will we ſpeak of the ſouth part. We have before informed you that mount Caucaſus is to the north of India, which begins firſt eaſtward of the Ocean, and lies due weſt of the Armenian mountains, which the inhabitants of the country call Parcoadræ, from which mountains the river Euphrates takes its riſe, and from

[i] Literally *a great ſea.*

the Parcoadrian ridge, mount Taurus continues due weſt quite to Cilicia. To the north of theſe mountains, along the Ocean (quite to the north-eaſt end of the earth) the river *Bóre* empties itſelf into the Ocean, and from hence weſtward along the Ocean, to the Caſpian Sea (which extends to mount Caucaſus); all this land is called *Old Scythia*, and Ircania. In this country are three and forty nations, ſituated at great diſtances from each other, on account of the barrenneſs of the ſoil. Then to the weſt of the Caſpian Sea, unto the river Tanais, and to the *fen* Mæotis, thence ſouth to the Mediterranean and mount Taurus, and north to the Ocean, is all Scythia; though it is divided by two and thirty nations, and the land on the eaſtern bank of the Tanais. The country is inhabited by a nation called the *Albaori*, in the Latin tongue, and which we now name *Liobeñe*. Thus have I ſhortly ſtated the boundaries of Aſia.

Now will I alſo ſtate thoſe of Europe, as much as we are informed concerning them. From the river Tanais, weſtward to the river Rhine (which takes its riſe in the Alps, whence it runs northward to the *arm of* the Ocean, that ſurrounds Bryttania, and ſouth to the river Danube, whoſe ſource is near that of the Nile, and runs northward of Greece till it empties itſelf into the Mediterranean) and north even unto the Ocean (which men call *Cwen* ſea) are many nations, and the whole of this tract of country is called Germany.

Hence to the north of the ſource of the Danube, and to the eaſt of the Rhine, are the Eaſt Francan, and to the ſouth of them are the Suevæ; on the oppoſite bank of the Danube, and to the ſouth and eaſt are the Beath-ware in that part which is called Regneſburgh. Due eaſt from hence are the Beme, and to

the

the north-eaſt [k] the Thyringæ, to the north of theſe are the *Seaxan*, to the north-weſt are the Fryſæ, and to the weſt of *Old Saxony* is the mouth of the Elbe, as alſo Friſeland. Hence to the north-weſt [l] is that land which is called *Angle*, Sillende, and ſome part of Dena; to the north is Apdrede, and to the north-eaſt the wolds [m] which are called Æfeldan. From hence eaſtward is Wineda-land, which men call Syſyle, and great part of the country to the ſouth-weſt Maroaro, and theſe Maroaro have to the weſt the Thyringæ and Behemæ, as alſo half of the Beathware, and to the ſouth, on the other ſide of the Danube, is the country called Carendre. Southward, towards the Alps, lie the boundaries of Beathwara, as alſo Swæfa; and then to the eaſtward of the Carendre country, and beyond the weſt part, is Bulgaria. To the eaſt is Greece, to the eaſt of Maroara is Wiſleland, and to the eaſt of that is Datia, though it formerly belonged to the Goths. To the north-eaſt of Maroaro are the Dalamenſæ; eaſt of Dalamenſæ are the Honithi, and north of the Dalamenſæ are the Sarpe, to the weſt alſo are the Syſele. To the north of the Honithi is Mægthaland, and north of Mægthaland is Sermende, quite to the Riphæan mountains. To the ſouth-weſt of the Dene is that *arm* of the Ocean that ſurrounds Brytannia, and to the north is that arm of the Sea *which is Oſt Sea*, to the eaſt and to the north are the North Dene, either on the continent or on the iſland, to the

[k] Eaſt-north, in the Saxon, as I have before obſerved, with regard to the ſouth-weſt, which in the Saxon is weſt-ſouth; a ſingle inſtance follows, however, where the point ſouth-weſt is mentioned, and not weſt-ſouth.

[l] This ſhould be north-eaſt.

[m] Fylce.

eaſt are the Afdrede, to the ſouth is the mouth of the Elb, and ſome part of Old Saxony. The North Dene have, to the northward, that ſame arm of the ſea which *is called Oſt*, to the eaſt is the nation of the Oſti, and Afdrede to the ſouth. The Oſti have, to the north of them, that ſame arm of the Sea, as well as the Winedæ and the Burgundæ, and to the ſouth is Hæfeldan. The Burgundæ have this ſame arm of the Sea to the weſt, and the Sueon to the north; to the eaſt are the Sermende, to the north, over the waſtes, is *Cwenland*, to the north-weſt are the Scride Finnas [p], and to the weſt the Northmen.

"Ohthere told his Lord (King Ælfred) that he lived to the "north of all the Northmen. He *quoth* that he dwelt in that "land to the northward, oppoſite the weſt *Sea*; he ſaid, how-"ever, that the land of the Northmen *is due north* from that Sea, "and it is all a waſte, except in a few places, where the Finnas "for the moſt part dwell, for hunting in the winter, and in "the ſummer for fiſhing in that Sea. He ſaid, that he was "determined to find out, once on a time, *how far this country* "extended due north, or whether any one lived to the north of "the waſtes before-mentioned. With this intent he proceeded "due north *from this country* [q], leaving all the way the *waſte*

[p] Hakluyt terms the country Scrick-finnia; and Richard Johnſon, in his account of Nova Zembla, ſays, "That ſouth-eaſt of the caſtle of "Wardhus, are the Scrick-finnes, who are a wild people, who neither "know God nor good order; and theſe people live in tents made of "deer ſkins, and they have no certain habitations, but continue in herds "and companies, by one hundred and two hundreds." Hakluyt, vol. i. p. 283.

[q] þa for he norðrihte be ðæm lande, which is not fully tranſlated; "atque ea propter ſe recta verſus ſeptentrionem eſſe profectam." See the Oxford edition, by the ſcholars of Univerſity College.

" *land* on the ſtarboard, and the whole ſea on the Bæcbord[r].
" He was within three days as far north as the Whale-*hunters*
" ever go, and then proceeded in his courſe due north, as far as
" he could ſail within another three days, whilſt the land lay
" from thence due eaſt, even unto the *inland Sea*, he knows not
" how far [in that direction][s]. He remembers, however, that
" he ſtayed there waiting for a weſtern wind, or a point to the
" north, and ſailed near that land, as far as he could in four
" days, where he waited for a due north wind, becauſe the land
" there lies due *ſouth, quite to the inland Sea, he knows not how*
" *far*[t]: from whence he ſailed along the coaſt due ſouth, as far
" as he could in five days. A great river lies up this land, and
" *when they had gone ſome way up this river, they returned*[u], be-
" becauſe they could not proceed far, on account of the inha-
" bitants being hoſtile, and all that country was inhabited on
" one ſide of this river, nor had Ohthere met with before any
" land that was inhabited ſince he came from his own home.
" All the land to his right, during his whole voyage, was a de-
" ſert, and without inhabitants (except fiſhermen, fowlers, and
" hunters)[w], all of which were Finnas, and he had a wide ſea
" to his left. The Beormas, indeed, had well-peopled their

[r] Or to the left.

[s] The words in the original are, oþþe ꝛıo ſea ın on þæt land he nýꝛte hpæþeꝛ, which, in the Latin tranſlation, runs, " Neſcire autem ſe num " infra terram illam *ſit* mare;" but the objection to this tranſlation is, that there is no word in the Saxon to be rendered *ſit*.

[t] By this the land and inland Sea before-mentioned is plainly alluded to.

[u] I muſt here object again to the Latin tranſlation of the following words pa cýꝺon hý up on þa ea, viz. " ad ejus oſtia ſe ſubſtitiſſe," which is by no means the ſenſe of the paſſage.

[w] Ohthere hath explained before this reſort to have only been occaſional.

" country,

" country, for which reaſon *Ohthere* did not dare enter upon it; " and the Terfenna [x] land was all a deſert, except when it was " inhabited by fiſhers and fowlers.

" The Beormas told him many particulars about their " land [y], as well as of the other countries near them; but " Ohthere could not rely upon their accounts, becauſe he had " not an opportunity of ſeeing with his own eyes; it ſeemed " however to him, that the Beormas and the Finnas ſpoke the " ſame language. He went the rather, and *ſhaped* his courſe to " each of theſe countries [z], on account of the *horſe*-whales, be- " cauſe they have very good bone in their teeth [a], ſome of which " he brought to the King [b], and their hides are good for ſhip- " ropes. This ſort of whale is much leſs than the other kinds, " it being not longer commonly than ſeven ells; but [Ohthere " ſays] that in his own country is the beſt whale-*hunting*, be- " cauſe the whales are eight and forty ells long, and the *largeſt* [c] " fifty; that he had killed *ſome* ſix; and ſixty [d] in two days.

[x] Mr. Lye, in his Saxon Dictonary, refers to this word in this chapter of Oroſius, and renders it *Tartary*.

[y] It muſt be owned that this rather contradicts what is mentioned in the preceding period.

[z] Sc. of the Finnas and the Beormas.

[a] It is ſaid that one of theſe teeth, in the 16th century, ſold for a ruble. Hakluyt, vol. i. p. 280.

[b] Sc. Ælfred. From this circumſtance it hath been inferred, that Ohthere was ſent by this king on this diſcovery, which however is by no means concluſive; for every traveller, in relating his voyage, ſhews the product of the countries he hath viſited. Richard Chancellor, ſpeaking of the commodities of Ruſſia, ſays, " There are alſo a fiſh's teeth, which " fiſh is called a Morſe." Hakluyt, vol. i. p. 237.

[c] Mærtan, very improperly rendered in the Latin tranſlation *nonnullæ*.

[d] I conceive that ſyxa ſhould be a ſecond time repeated here inſtead of ſyxtiz, or ſixty; it would then only be aſſerted that *ſix* had been taken in two days, which is much more probable than ſixty.

" Ohthere

" Ohthere was a very rich man in ſuch goods as are valuable in " thoſe countries (namely, in wild deer), and had, at the time " he came to the king [e], ſix hundred tame deer, none of which " he had purchaſed; beſides this, he had ſix decoy [f] rhein-deer, " which are very valuable amongſt the Finnas, becauſe they catch " the wild ones with them.

" Ohthere himſelf was one of the moſt conſiderable men in " thoſe parts, and yet he had not more than twenty horned " cattle, twenty ſheep, and twenty ſwine; and what little he " ploughed was with horſes. The rents in this country conſiſt " chiefly of what is paid by the Finnas, in deer-ſkins, feathers, " and whale-bone, ſhip-ropes, made of whales hides, or thoſe " of ſeals. Every one pays according to his ſubſtance; the weal- " thieſt pay the ſkins of fifteen martins, five rhein-deer, one " bear's-ſkin, ten buſhels of feathers, a cloak of bear's or otter's- " ſkin, two ſhip-ropes, (each ſixty ells long,) one made of whale's " and the other of ſeal's-ſkin.

" Ohthere moreover ſaid, that Northmanna land was very " long and narrow, and that all of the country which is fit either " for paſture or plowing is on the ſea coaſt, which however is in " ſome parts very rocky; to the eaſt-ward are wild moors, pa- " rallel to the cultivated land. The Finnas inhabit theſe moors, " and the cultivated land is broadeſt to the eaſtward, and grows " narrower to the northward. To the eaſt it is ſixty miles

[e] This ſhews, that Ohthere was a man of conſiderable ſubſtance when he left his own country to come to England, and there is not the leaſt alluſion to his having been ſent to the northward by Ælfred, as his voyage ſeems to have happened long before he was known to that king.

[f] The Saxon word is ꝼtæl-ꝑhanaꝼ; and we apply, even to this day, the word *ſtale* to a dead bird, which is placed on a tree in a living attitude, ſurrounded with lime-twigs, in order to entice the wild ones.

" broad,

" broad, in ſome places broader, about the middle it is perhaps " thirty miles broad, or ſomewhat more, to the northward " (where it is narroweſt) it may be only three miles [from the " Sea] to the moors, which are in ſome parts ſo wide, that a " man could ſcarcely paſs over them in a fortnight, and in " other parts perhaps in a week [g]. Oppoſite this land, to the " ſouth, is Sweoland, on the other ſide of the moors, quite *to* " *that northern land* [h], and oppoſite to that again, to the north, " is Cwenaland [i]. The Cwenas ſometimes make incurſions " againſt the *Northmen* over theſe moors, and ſometimes the " Northmen on them; there are very large freſh *meres* amongſt " the moors, and the Cwenas carry their *ſhips* [j] over land into " the meres, whence they make depredations on the Northmen; " their *ſhips* are ſmall and very light.

" Ohthere ſaid alſo, that the *ſhire* which he inhabited is called " Halgoland [k], and that no one dwelt to the north of him [l]; " there is likewiſe a port to the ſouth of this land, which " is called Sciringes-heal, which no one could reach *in* a " month, if *he watched in the night* [m], and every day had a fair " wind;

[g] Theſe very minute particulars ſeem plainly to be taken down by Ælfred, from Ohthere's own mouth, as he corrects himſelf moſt ſcrupulouſly, in order to inform the king with accuracy.

[h] i. e. Normanna land, Ohthere's own country.

[i] Theſe *ſhips* were probably the ſame with the ſmall boats to this day called coracles, which are uſed both on the Towy and the Wye. They make them near Monmouth, not to weigh above 45 lb. and they are eaſily therefore carried on a fiſherman's back over ſhallows.

[k] " The land was full of little iſlands, called Ægeland and *Halgeland*, in lat. 66. deg. N." Hakluyt, vol. i. p. 235 where the following note is inſerted in the margin, " In this land dwelt Ochther, as it ſeemeth."

[l] It ſhould ſeem that this is to be underſtood as confined to Halgeland, as the port to the ſouth, which follows plainly, relates to the ſame province.

[m] The word in the original is ꝑicoðe, which is rendered curſum fiſ- " tens;" but it properly ſignifies *to go back*, and not ſtop: I cannot, therefore,

" wind; during this voyage he would ſail near land, on his " right hand would be Iraland, and then the iſlands which are " between Iraland and this land. This country continues quite " to Sciringes heal, and all the way on the left, as you proceed " northward to the ſouth of Sciringes heal, a great ſea makes " a vaſt bay, and is ſo wide, that no one can ſee acroſs " it. Gotland is oppoſite on the other ſide, and afterwards " the Sea of Sillende lies many miles up in that country. " Ohthere further ſays, that he ſailed in five days from Sciringes " heal, to that port which men call Æt-Hæthum, which is be- " tween the Winedum, Seaxum, and Angle, and makes part of " Dene.

" When Ohthere ſailed to this place from *Sciringes heal*, Den- " mark was on his *left*, and on the right a wide ſea for three " days, as alſo two days before he came to Hæthum, Gotland, " Sillende, and many iſlands [theſe lands were inhabited by the " Angle before they came hither[n]]; for two days the iſlands " which belong to Dene were on the left."

" Wulfſtan ſaid, that he went from Heathum to Truſo in " ſeven days and nights (the ſhip being under ſail all the time) " that Weonothland was on his right, but Langoland, Læland,

therefore, but think that it ſhould be pacoðe, and the meaning would then be, that this port was diſtant a month's ſail, if the veſſel continued it's courſe both by day and night. As for this port called Sciringes-heal in order to find out what place is hereby intended, we ſhould ſuppoſe it to be pronounced *Shiringes*-heal, for *ſc*, followed by the vowels *i* and *e* (and ſometimes by others) ſeems always to have been pronounced by the Saxons, as it is by the Italians in the word *Sciolto* pronounced *Shiolto*. Thus we pronounce ſcip *ſhip*, ſcell *ſhell*, ſcild *ſhield*, ſcina *ſhin*, ſcire *ſhire*, ſiſcar *fiſh*, &c.

[n] This clears up moſt decifively the doubts in Camden's preface, p. clviii. with regard to the ſituation of the Angles.

" Falſter, and Scoley on his left, all which belong to Denemar-
" ca, *we*° had alſo Burgenda-land on our left, which hath a
" king of its own. After having left Burgendaland, the iſlands
" of Becinga, Meroe, Eouland, and Gotland, were on our
" left, which country belongs to Sweon; and Weonodland
" was all the way on our right, to the mouth of the Weſel.
" This river is a very large one, and near it lies Willand and
" Weonodland, the former of which belongs to Eſtum, and the
" Weſel does not run through Weonodland, but through Eſt-
" mere, which lake is fifteen miles broad. Then runs the
" Ilfing, from the eaſtward into Eſtmere; on the bank of which
" ſtands Truſo, and the Ilfing flows from Eaſtland into the Eſt-
" mere, and the Weſel from Weonodland to the ſouth; the
" Ilfing, having joined the Weſel takes its name, and runs to the
" weſt of Eſtmere, and northward into the Sea, when it is
" called the Weſel's mouth. Eaſtland is a large tract of coun-
" try, and there are in it many towns, and in every town is a
" king; there is alſo a great quantity of honey and fiſh, and
" the king and the richeſt men drink nothing but milk, whilſt
" the poor and the ſlaves uſe mead. They have many conteſts

° It ſeems very clear, from this expreſſion of *we*, that when king Ælfred came to this part of Oroſius's geography, he conſulted Ohthere and Wulfſtan, who had lived in the northern parts of Europe, which the ancients were ſo little acquainted with, and that he took down this account from their own mouths. For the ſame reaſon it is not improbable that there may be ſome miſtakes in the King's relation, as though theſe northern travellers ſpoke a language bearing an affinity to the Anglo Saxon, yet it was certainly a dialect with material variations. For proof of this let a chapter of the *Speculum Regale*, written in the old Icelandic, or Norwegian, be compared with the Anglo-Saxon. This very curious work was publiſhed at Soroe, in 1768.

" amongſt

" amongſt themſelves, and the people of Eſtum brew no ale,
" though they have mead in profuſion [q].

" There is alſo a particular cuſtom amongſt this nation, that
" when any one dies, the corpſe continues unburnt with the re-
" lations and friends for a month or two, and the bodies of
" kings and nobles [r] (according to their reſpective wealth) lye
" for half a year before the corpſe is thus deſtroyed, and it
" continues above ground in the houſe, during which time drink-
" ing and ſports laſt till the day on which the body is conſumed.
" Then, when it is carried to the funeral pile, the ſubſtance of
" the deceaſed (which remains after theſe drinking bouts and
" ſports) is divided into five or ſix heaps (ſometimes into more)
" according to what he happens to be worth. Theſe heaps are
" diſpoſed at a mile's diſtance from each other, the largeſt heap
" at the greateſt diſtance from the town, and ſo gradually the
" ſmaller at leſſer intervals, till all the wealth is divided, ſo that
" the leaſt heap ſhall be neareſt the town where the corpſe lies.

" Then all thoſe are to be ſummoned who have the fleeteſt
" horſes in that country, within the diſtance of five or ſix miles
" from theſe heaps, and they all ſtrive for the ſubſtance of the
" deceaſed; he who hath the ſwifteſt horſe obtains the moſt diſ-
" tant and largeſt heap, and ſo the others, in proportion, till the
" whole is ſeized upon. He procures, however, the leaſt heap,
" who takes that which is neareſt the town, and then every one
" rides away with his ſhare, and keeps the whole of it; on ac-
" count of this cuſtom, fleet horſes are extremely dear. When
" the wealth of the deceaſed hath been thus exhauſted, then they
" carry the corpſe from the houſe, to burn it, together with the

[q] Here Wulfſtan's voyage ends in Hakluyt.
[r] *High men* in the Saxon.

" dead man's weapons and cloaths; and generally they ſpend " the whole wealth of the deceaſed, by the body's continuing ſo " long in the houſe before it is buried [s]; what, however, remains, " and is thus diſpoſed in heaps on the road, is taken away by " theſe foreign competitors.

" It is alſo a cuſtom with the Eſtum, that the bodies of all the " inhabitants ſhall be burned; and if any one can find a ſingle " bone unconſumed, it is a cauſe of anger. Theſe people alſo " have the means of producing very ſevere cold, by which the " dead body continues ſo long above ground without putrefying [t]; " and if any one ſets a veſſel full of ale or water, they contrive " that the liquors ſhall be frozen, be it ſummer [u] or be it winter."

[s] That is, by the conſequential expences.

[t] Phineas Fletcher, who was ambaſſador from Queen Elizabeth to Ruſſia, gives an account of the ſame practice continuing in ſome parts of Muſcovy. " In winter time, when all is covered with ſnow, ſo many " as die are piled up in a hovel in the ſuburbs, like billets on a wood-" ſtack; they are as hard with the froſt as a very ſtone, till the ſpring-" tide come and reſolve the froſt, what time every man taketh his dead " friend, and committeth him to the ground." See a note to one of Fletcher's eclogues, p. 10, printed at Edinburgh, in 1771, 12mo. See alſo a poem written at Moſcow, by G. Tuberville, in the firſt volume of Hakluyt, p. 386, where the ſame circumſtance is dwelt upon, and the reaſon given, that the ground cannot be dug. Bodies, however, are now buried at Moſcow during the winter.

[u] This muſt have been effected by ſome ſort of an ice-houſe; and it appears by the Amœnitates Academicæ, that they have now ice-houſes in Sweden and Lapland, which they build with moſs.

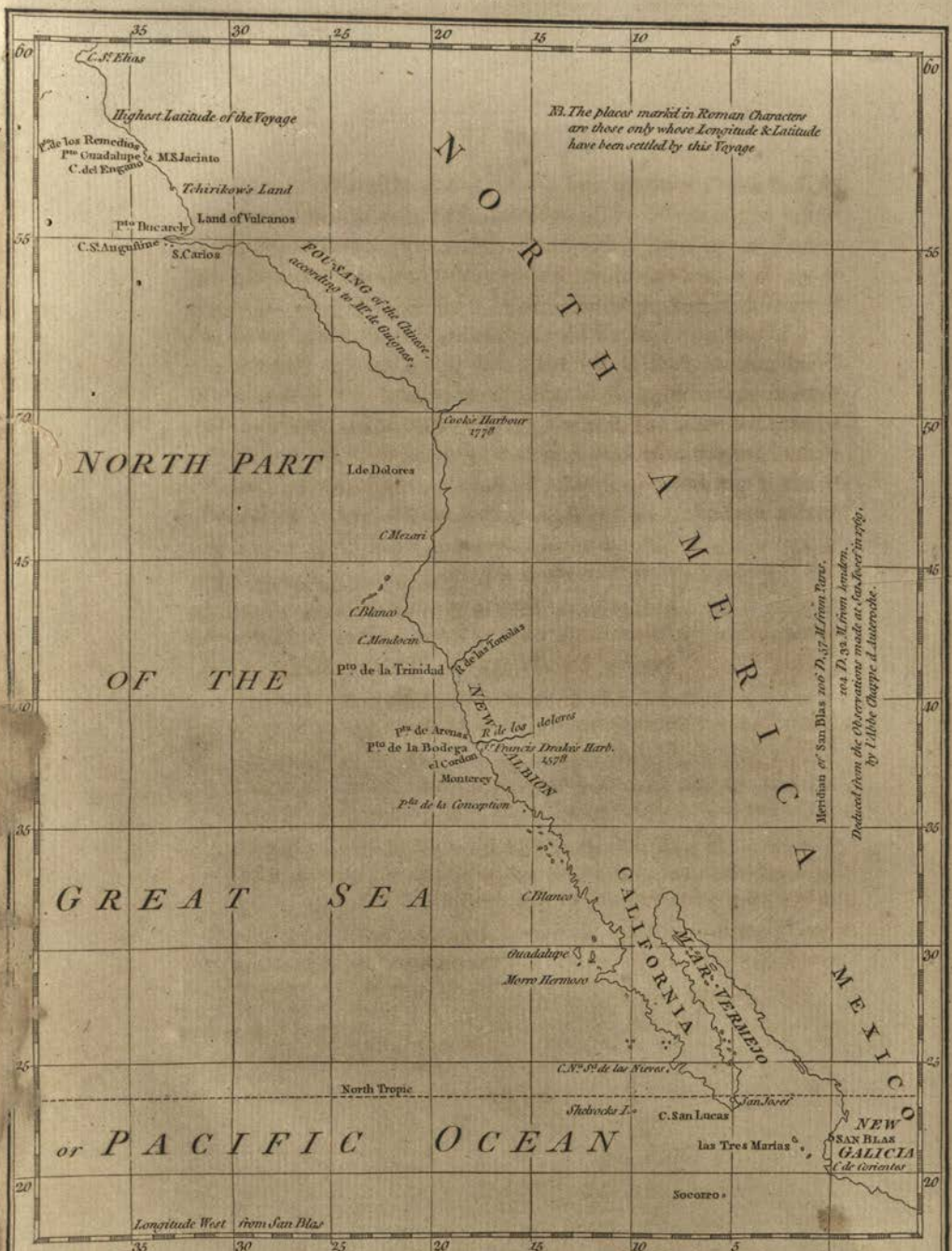

NB. The places markd in Roman Characters are those only whose Longitude & Latitude have been settled by this Voyage
C. St. Elias
Highest Latitude of the Voyage
Pto. de los Remedios
Pto. Guadalupe
M. S. Jacinto
C. del Engaño
Tchirikow's Land
Land of Volcanos
Pto. Bucarely
C. St. Augustine
S. Carlos
FOU-SANG of the Chinese, according to Mr. de Guignes.
NORTH AMERICA
Cook's Harbour 1778
NORTH PART
I. de Dolores
C. Mezari
C. Blanco
C. Mendocin
R. de las Tortolas
Pto. de la Trinidad
OF THE
NEW ALBION
R. de los dolores
Pts. de Arenas
Pto. de la Bodega
Fr. Francis Drake's Harb. 1578
el Cordon
Monterey
Pta. de la Conception
GREAT SEA
C. Blanco
CALIFORNIA
M. AR. VERMEJO
Guadalupe
Morro Hermoso
MEXICO
C. Nra. Sa. de las Nieves
North Tropic
Shelvocks I.
C. San Lucas
San Josef
NEW GALICIA
SAN BLAS
C. de Corientes
las Tres Marias
or PACIFIC OCEAN
Socorro
Longitude West from San Blas
Meridian of San Blas 106 D. 57 M. from Paris.
104 D. 32 M. from London.
Deduced from the Observations made at San Josef in 1769, by l'Abbe Chappe d'Auteroche.

PREFACE.

THE following journal having been placed in my hands for peruſal, I conceived it to be ſo intereſting for the improvement of Geography, that I deſired permiſſion to tranſlate and publiſh it.

I was principally induced to take this trouble, becauſe I ſuppoſed, that the Spaniards, from their moſt peculiar jealouſy with regard to their American dominions*, would never permit that navigators of other countries (particularly the Engliſh) ſhould know the excellent ports of the Weſtern part of America in high Northern Latitudes, which are here laid down with ſuch accuracy and preciſion, together with the abundant ſupply of maſts, fire wood, and water which may be procured in moſt of them.

* That moſt able Hiſtorian Dr. Robertſon, after having mentioned, that moſt of the American papers are depoſited in the Archivo of Simanca, near Valladolid, thus proceeds:

"The proſpect of ſuch a treaſure excited my moſt ardent curioſity; "but the proſpect of it only is all that I have enjoyed. Spain, with "an exceſs of caution, hath unifofmly thrown a veil over her tranſ- "actions in America: from ſtrangers they are concealed with peculiar "ſolicitude." Preface to the Hiſtory of America, p. ix.

It appears, by Venegas's Hiſtory of California, publiſhed in 1747[b], that great jealouſy was then entertained of our diſcovering a N. W. paſſage[c], becauſe they apprehended we ſhould annoy the coaſts of Mexico and Peru.

Nothing however can be more groundleſs than theſe ſuſpicions, for whenever a N. W. or any other Northern communication is found between the Atlantic and Pacific Oceans, it may be boldly pronounced that ſuch paſſage will be ſo very precarious, as never to anſwer the purpoſe of expeditions in time of war, or commerce during peace.

The Spaniards ſhould, after our late voyages of diſcovery (which reflect ſo much honour upon his Majeſty's reign), be convinced that the Engliſh Nation is actuated merely by deſiring to know as much as poſſible with regard to the planet which we inhabit, and to which our geographical inquiries are neceſſarily bounded.

This diſtruſt on the part of Spain would more wiſely be directed againſt the Ruſſians, who from Camſkatſka might eaſily eſtabliſh themſelves on the W. coaſt of America, and from thence perhaps in time ſhake their unwieldy, and already tottering empire[d].

From theſe ill-founded apprehenſions of what the Engliſh may meditate againſt their American Dominions on the Weſtern coaſt of that vaſt continent, they will not permit an individual,

[b] Madrid, 3 vol. Quarto.

[c] Igualmente notorias ſon las *ruidoſas*, y *porfiadas* tentativas de los *Ingleſes*, para hallar un paſſage al mar del *Sur*, por *el Norte de America*. Ibid. T. III. p. 225.

[d] I am accordingly informed, that the Empreſs means to fit out four veſſels on the coaſt of Camſkatſka, which are to be employed in diſcoveries, during the proper ſeaſon of 1781.

even

even of our nation, to ſet his foot in their part of America, even for ſcientific purpoſes [e].

Notwithſtanding this perpetual diſtruſt of this country in the Spaniards, and our preſent war with them, I will venture to ſay, that an attack upon the city or province of Mexico, would not be adviſable on our part. If the Spaniards indeed acted wiſely, they ſhould themſelves abandon it, for the mines

[e] The tranſaction I here allude to is the following. Lord Morton, as Preſident of the Royal Society, applied to the then Spaniſh ambaſſador at our Court in 1766, for leave that an Engliſh Aſtronomer might obſerve the Tranſit of Venus (expected in 1769) on ſome part of California. This was however refuſed, when his Lordſhip requeſted, that Father Boſcowich, a *foreigner* and *good Catholick*, might have the ſame permiſſion; in which he was at firſt more ſucceſsful, but the favour was even then granted with many clogs, and the permiſſion at laſt recalled, on account of his being a Jeſuit, who were at that time baniſhed from Old and New Spain.

At the ſame time Chappe Dauteroche obtained this permiſſion, and for the ſame purpoſe; the conſequence of which hath been, that a draft of the city of Mexico, in its preſent ſtate, was found amongſt his papers, and publiſhed by his Catholic Majeſty's good allies, the French, for the information of his enemies.

I once applied myſelf to the late Prince Maſſerano (ſo deſervedly eſteemed whilſt reſident as Miniſter of Spain in England) that an ingenious German, named Kukahn *, might be permitted, under any reſtrictions, to go from La Vera Cruz, to any part of the province of Mexico, merely to collect ſpecimens of Natural Hiſtory. I was alſo reſponſible that he never would attend to any thing, during his journies, but the animals he might meet with. Though I made this application by a channel which his excellency would have been deſirous to oblige, yet he excuſed himſelf, from its being a fundamental rule with the Court of Spain, that no foreigner be permitted to paſs through any part of their dominions on the continent of America.

* See an account of his method of preſerving animals, and placing them in their proper attitudes. (Ph. Tranſ.) He is now eſtabliſhed in Jamaica, and hath ſucceeded in raiſing many European fruits, as alſo products of our kitchen-gardens, in ſome ground which he hath purchaſed, about half way up a mountain.

within any convenient diſtance are nearly exhauſted, whilſt the charge of bringing quickſilver from La Vera Cruz is thereby greatly augmented. Venegas therefore informs us, that it is not worth while to work the more abundant mines of Sonora to the Northward, from this increaſe of expence. The ſilver indeed, at ſo diſtant a period as 150 years ago, was chiefly brought from St. Lewis de Sacatecas, which is nearly 100 leagues N. of Mexico[f]. This objection does not hold with regard to the continuing to work the ſilver mines of Peru, as the famous one of quickſilver, called *Guanacabelica*, is ſituated in the ſame province. It is believed alſo, that the *gold mines* in America, as they are improperly called, anſwer as little to the Spaniards. At leaſt I have been informed, by a perſon who reſided two or three years in Braſil, which furniſhes the greateſt quantity of this precious metal, that thoſe who go in ſearch of it are not paid above a ſhilling per day for their labours. Gold is never found in the ſtate of ore, or by digging deep into the bowels of the earth; the adventurers therefore go in companies of five or ſix to explore thoſe parts where they conceive themſelves to have the beſt chance of finding it near the ſurface, but often return after being out months, with a very ſmall portion, by which the fatigues and dangers they have incurred are poorly compenſated.

As little would it anſwer to take poſſeſſion of Acapulco, for the ſake of an annual ſhip which would preſently change its rendeſvouz for another port, or of Panama, in order to inter-

[f] To this it may be added, that the ſituation of Mexico is very unhealthy, *Gage* comparing the many canals to thoſe of Venice, which are often highly offenſive. [See Gage's Survey of the W. Indies.] It is alſo ſubject to great inundations; and Don Alzate informs the Academy of Sciences at Paris, that during the years 1736 and 1768 more than one-third of the inhabitants died of the black vomit.

cept

cept the flotilla, which by late regulations is never to touch there [g].

The Spaniards moreover ſhould learn from what England hath ſuffered by conquering Canada for our ungrateful colonies, that the ſettlement of a rival nation to the Northward of Mexico, would poſſibly operate in favour of the mother country.

We have experienced this moſt unnatural rebellion within a few years after we had removed the dread of the French in Canada from them, and after every foſtering indulgence on our part. What may the Spaniards therefore have occaſion to dread from their vaſt American Empire, the inhabitants of which they are perpetually oppreſſing with their enormous duties and taxes?

Thus much have I ventured to ſay in hopes that the court of Spain will rather promote, than obſtruct, any future voyage of diſcovery, in the Northern parts of the Pacific Ocean.

I am ſorry that I have not an opportunity of engraving with this journal the nine charts which ſhould accompany it; but as the Latitudes and Longitudes of the new Diſcoveries on the coaſt of America are ſo accurately ſtated, I ſhould hope that the publication will at leaſt convince the Spaniards how little it will anſwer the purpoſe of myſtery to withhold them.

It appears by this journal that the Viceroy of Mexico ſent ſome other ſhips on diſcovery to the Northward in a preceding year, and

[g] The ſilver from Peru and Chili is either now ſent over part of the Andes to Buenos Ayres, or otherwiſe tranſmitted in ſingle regiſter ſhips round Cape Horn. The eſtabliſhment of Galeons ſailing in a fleet from Cadiz being now alſo aboliſhed, Carthagena, Porto Bello, and Panama, are become more than uſeleſs to the Spaniards, as the climates are bad, whilſt the civil and military eſtabliſhment at each is very expenſive.

that

that they proceeded to N. Lat. 55. Don Juan Peres, who was *enſign*[h] on board the Frigate in the preſent voyage, had ſome ſtation in the former, and carried with him a chart of the coaſt, in many of the parts which were then explored.

I am ſorry not to be able to ſtate any further particulars, but think it right to mention thus much, in hopes that it may produce ſome account of this former voyage.

I ſhould conceive, that both the one and the other were produced by our attempts to diſcover a N. W. Paſſage; becauſe it will be found, that wherever the Spaniards landed they were inſtructed to take poſſeſſion (though not to keep it) with every poſſible formality, which undoubtedly was to be ſet up as a complete title againſt future claimants, by right of diſcovery.

The compiler of the preſent journal, D. Antonio Maurelle, ſerved on board the ſchooner employed on this voyage (together with a frigate) under the title of Second Pilot of the Fleet[i].

In one of the written opinions which he gave whilſt thus employed, he ſtates, that he had ſerved ten years in the Bay of Biſcay[k], and ſeems to have been a moſt diligent navigator; whilſt, to his honour, he always adviſes the proceeding to as high a Northern Latitude as poſſible, though ſome of his brother officers almoſt deſpair.

At the cloſe of the journal a very accurate table is given of the ſhip's courſe for each day, with no leſs than nine columns.

Having however conſulted ſome moſt experienced and able ſea-officers on this occaſion, they have adviſed me only to print

[h] *Alferez.*

[i] I underſtand that we have no rank in our marine ſervice which anſwers at all to this.

[k] The expreſſion in the original is *Golfo de las Yeguas*, or the *Gulf of Mares*. The Spaniards alſo call the gulf of Mexico *Golfo de las Ciervas*, or Gulf *of Does*.

a few of theſe heads [l], as ſome of them would not be eaſily underſtood by any navigator, who is not a Spaniard.

Upon the whole, it is hoped, that this account of an eight months navigation on the unfrequented coaſt of America, will prove a valuable addition to geography; eſpecially as our immortal Captain Cook had ſo few opportunities of examining moſt parts of the ſame continent to the Weſtward [m], though his diſcoveries to the Northward will prove ſo intereſting.

[l] It is right alſo to obſerve, that (though I give the column which ſtates the Variation of the Needle) it is not ſpecified whether the Variation is Weſt or Eaſt; I ſhould rather indeed ſuppoſe it to be the latter, on the authority of Dr. Halley, though perhaps the direction may have altered ſince the laſt century. This doubt however will be ſettled when Capt. Cook's laſt voyage is publiſhed.

[m] This is ſaid to have been occaſioned by unfavourable winds.

JOURNAL

OF

A VOYAGE IN 1775

To explore the coaſt of America, Northward of California,

By the ſecond Pilot of the Fleet, Don FRANCISCO ANTONIO MAURELLE, in the King's Schooner, called the Sonora, and commanded by Don JUAN FRANCISCO DE LA BODEGA.

PREFACE of Don ANTONIO MAURELLE.

FOR the better underſtanding this Journal, it will be proper to premiſe the following particulars.

The charts which we uſed during the voyage were thoſe of Monſ. Bellin, the one publiſhed in 1766, and the other in 17—; the firſt of which places the port of St. Blas, 110 degrees W. Long. from Paris, and the ſecond 114, differing conſequently 4 degrees. For this reaſon I have always reckoned the Weſtern Longitude from St. Blas*, and not from Paris.

At the end there is an accurate table, every page of which includes a month, with an account of the Ship's courſe each day, together with the number of leagues ſailed, the longitude, latitude, variation of the needle (which laſt, when attended to, is marked with an aſteriſk), and the diſtance from the neareſt land.

* San Blas is a very ſmall hamlet, on the W. coaſt of the province of Mexico, at the mouth of the River S. Pedro. It is but within theſe few years that the Spaniards have made a ſettlement there, for the conveniency of tranſporting the troops and proviſions they ſend to California. Dr. Robertſon's map places it about the 22d degree of N. Lat. and 88th W. Long. from Fero. See alſo Chappe D'Auteroche's account of his journey from La Vera Cruz to S. Blas in 1769. The Latitude of this port is not ſettled by this Journal, nor Longitude except by reference.

The plans of the ports which have been diſcovered, follow theſe tables, as alſo a chart of the whole coaſt, drawn with the greateſt accuracy, as we always marked the moſt diſtinguiſhable points. In order alſo that we might be more exact, we compared the ſhip's courſe with that of the coaſt, and repeated our obſervations, both in ſailing Northwards, and returning to the South.

We likewiſe have omitted every longitude, in which we conceived there had been miſtakes, by accidents that had happened, and when we only doubted in diſtances of no great moment, we have laid them down, making the proper allowances.

The latitudes of the charts [b] are marked with the greateſt preciſion, in thoſe ſituations where it may be of the moſt uſe, having had ſufficient time to make the proper obſervations, whilſt the allowances for refraction were attended to.

[b] Theſe charts unfortunately did not accompany the Journal.

January, 1775.

BEING on board the King's ſtoreſhip [c] the *Santa Rica*, which then lay in the port of Vera Cruz, I received on the 10th of that month an order from his Excellency the Viceroy [d] Don Antonio Maria de Bucarely and Orſua, to undertake the function of firſt pilot in the expedition, which was then fitting out at the port of St. Blas for diſcoveries on the Northern coaſt of California [e].

As I have always had the ſtrongeſt deſire to ſerve his Majeſty (be the riſque what it may), I readily accepted this commiſſion, and ſetting out from La Vera Cruz on the 12th of January, I reached Mexico the 18th in order to receive his Excellency's further commands. I left Mexico again on the 16th of February, and arrived at the Port of St. Blas [f], putting myſelf under the orders of the officer, who was to fit out the expedition, Don Bruno Heceta. The ſhips prepared for this purpoſe were a frigate and ſchooner [g], the latter being 36 feet long [h], 12 feet wide, and 8 deep, commanded by the Lieutenant Don Juan de Ayala, aſſiſted by Don Juan Franciſco de la Bodega, of the ſame

[c] Urca.

[d] Sc. of Mexico.

[e] It ſhould ſeem from this journal, that the Spaniards deem all the N. W. coaſt of America beyond California to be part of that province.

[f] The journey from La Vera Cruz to Port S. Blas is ſuppoſed to be 300 leagues, thus divided: from La Vera Cruz to Mexico 110 leagues; and from the latter to S. Blas 190.

[g] Goleta.

[h] 18 codos, each codo being two feet.

rank, and I embarked in the ſchooner. It ſo happened that the pacquet-boat S. Carlos was at this time in the port of S. Blas, commanded by the Lieutenant D. Miguel Maurſique, who was to proceed to the eſtabliſhment at Monterey[i].

Whilſt we continued here, we laid in proviſions for a yeaſ's voyage; all of which were procured from the neighbourhood.

On the 16th of March we had taken on board all ſuch neceſſaries; and at 10 o'clock at night the three veſſels ſet ſail, ſteering N. W. with a gentle land-breeze at N. N. E. but though we did every thing in our power during the night to keep company with the other ſhips, we were not able, which we conceived to ariſe from the cargoe not being properly ſtowed, becauſe the ſchooner's reputed rate of ſailing, by thoſe who were well-acquainted with her, left us ſcarcely any doubt with regard to this being the real cauſe.

As ſoon as day appeared on the 17th it grew calm, and continued ſo till three in the afternoon; when a breeze from the N. W. ariſing, we ſteered N. N. E. and towards the coaſt, till ſun-ſet, when the wind fell. At this time we caſt anchor, and found ourſelves 4 leagues N. N. E. of S. Blas, and in this manner we proſecuted our voyage, making uſe of the ſea-breeze during the day, and the land-breeze during the night, gaining very little to windward[k], and caſting anchor when the wind fell, in order not to loſe ground by the currents[l], after ſo little progreſs, and with ſuch trouble.

[i] The latitude of Monterey is ſettled afterwards by this journal to be in 36 44 N. Lat. and 17 0 W. Long. from St. Blas. It is ſituated on the Weſtern coaſt of California, and a miſſion of Jeſuits is there eſtabliſhed.

[k] Barlovento.

[l] The currents are ſo ſtrong in this ſea that a promontory S. of S. Blas is called Corrientes.

On

On the 13th at three in the evening the S. Carlos Pacquet-boat made a ſignal for help, on which our captain ſent a boat, in which Don Mignel Maurique (who commanded the Pacquet) was brought to our ſhip, when we plainly diſcovered, by his actions, that he was out of his ſenſes. On this our principal officers accompanied him on board the frigate, that the captain might give the proper orders on this occaſion, when a council being held, and the ſurgeons examined, as well as ocular proofs appearing of D. Maurique's madneſs, it was determined to ſet him on ſhore, as alſo to give the command of the pacquet-boat to Don Juan d'Ayla, lieutenant of the frigate, and that of the ſchooner to Don Juan Franciſco de la Bodega and Quadra, who had the ſame rank.

On the 20th, the breeze being moderate, it was diſcovered that the foretopſail was rent in ſeveral places, which defect it was neceſſary to repair immediately.

Whilſt the wind thus continued, the commander of the ſchooner tried many experiments, to make her ſail better, one of which indeed rather improved her rate; but the frigate, notwithſtanding, was ſtill obliged to ſhorten ſail, in order to keep us company, and indeed to take us in towe[n].

On the 24th at noon we had ſight of the Southernmoſt of the Marias[o], lying to the N. E. at the diſtance of three leagues, which makes the then ſituation of our ſhip exactly a degree W. of S. Blas, according to M. Belin's map of 1756, and in N. Lat. 21. 4. m. Now this differs from my obſervations, being 26 minutes too far Northwards.

[m] El maſtelero de velacho.

[n] In the original another experiment is ſtated, which I have not tranſlated, as I conceive it would be unintereſting to the reader.

[o] There are three iſlands thus called.

Whilſt we were in this ſituation we loſt ſight of the pacquet-boat, but we continued our courſe ſteering S. W.[p] when we obſerved many birds, ſome of which were black, with a white ſpot on their breaſt, the wings long, beak rather large, belly prominent, and tail like a pair of ſciſſars[q]; others again were entirely white; whilſt ſome were grey, with a ſingle large feather. We likewiſe ſaw other birds, which dived often under the water, named bobos.

During great part of March the wind freſhened in the day, and fell at night, particularly a little before the new moon[r], (which happened on the 29th,) after which we had often calms, the wind having before blown from the N. W. to the N. on this ſame day (viz. the 29th) we ſaw an iſland at ſunſet, which is ſaid to be called Socorro[s], by which name it is not to be found in the French maps, nor in the Hiſtory of California[t]. We had a view of it whilſt it lay to the Eaſtward at the diſtance of 9 or 10 leagues, which with difficulty we gained to windward[u], wiſhing to ſail as nearly as poſſible upon the meridian of that iſland.

On the 30th we endeavoured to approach nearer to Socorro, when it lay W. N. W.[x] at the diſtance of four leagues, but

[p] Sudoeſte quarta al oeſte.

[q] Tixera.

[r] Great attention to the moon, and its ſuppoſed effects on the weather, is to be obſerved in other parts of this journal.

[s] This iſland, in Dr. Robertſon's map, is placed in 19 N. Lat. and 94 W. Long. from Fero.

[t] This is probably the hiſtory of that country publiſhed by Miguel Venegas (a Mexican Jeſuit) at Madrid, in 1758, which was tranſlated into Engliſh, and printed at London in 1759. It is not at all extraordinary however that this iſland ſhould not be mentioned in that account, as Venegas chiefly deſcribes the E. coaſt of California. Socorro is conſiderably to the South of that Peninſula.

[u] Orzando.

[x] Quarta al oeſte.

we

we could not effect this on account of the currents to the S. which carried us to Leeward [y].

From the 31ſt of March till the 4th of April we had either calms or light breezes, on which account we could not ſail further from this iſland than we loſt by the currents. For this reaſon alſo we tried by towing the ſchooner, and uſing of our oars, whether we might not make ſome part of the iſland, where we might procure water; but in this we could not ſucceed on account of the violent currents.

This iſland, which, as was ſaid before, is not named Socorro in any maps, is undoubtedly that which was diſcovered by Hernando Triabba, who commanded a ſhip diſpatched from Guantepeque, by Hernan Cortes, to explore the coaſt of California. This veſſel ſailed 300 leagues ——— [z] and fell in with an iſland named St. Thomas, which is ſo called in the French maps, though erroneouſly placed, becauſe its real latitude is 18° 53′ N. Lat. and W. Long. from S. Blas 5° 18′.

On the 4th of April we loſt ſight of Socorro to the E. N. E. and proſecuted our voyage to windward as much as poſſible, without any other accident but the frigate's bowſprit being damaged, which we ſoon repaired.

At this time we found that the ſky was not ſo clear as before, we approached Socorro, that the ſun did not appear ſo frequently, that the miſts were not ſo thick, that the wind was much more cold, and in ſhort we experienced a very different temperature.

Till the 14th, when the full moon happened, the breezes were ſlight, and the currents always to the South, after this

[y] Sotovento.

[z] There is a chaſm in the MS with regard to the direction in which ſhe ſailed.

however

however the wind freſhened to the N. N. E. ſometimes ſlitting to the N. E. and blowng more ſtrongly from that point. By theſe means we had an opportunity of trying the ſailing capacity of the ſchooner, for the rougher the ſea the more ſail was ſet, ſo that the deck was conſtantly two planks[a] under water to leeward; which thoroughly convinced thoſe on board the frigate of our determined reſolution to proſecute our voyage.

The crews of both ſhips, who obſerved what a preſs of ſail was carried by the ſchooner, from the determined reſolution of the officers to proceed as far Northward as poſſible, ſaw plainly that they were in ſome degree miſtaken, by conceiving at our firſt departure that the ſchooner would be obliged to return to S. Blas in a fortnight. They however ſtill ſhewed their apprehenſions if ſhe purſued her voyage, whilſt ſome of the ſchooner's company began to ſicken, and wiſh themſelves on board the frigate, where there were medicines and a ſurgeon. The ſurgeon however declared, that if ſuch ſeamen were removed to the frigate, they would be probably ſeized with a fever, on which the Captain thought it right that this opinion ſhould be made known to the ſchooner's crew, as he ſuppoſed it would have a greater effect than the threats of any puniſhment. To ſay the truth, we could not but be ſorry to obſerve the horror that the crew conceived of the bad condition of the ſchooner, which afforded miſerable quarters for the ſick, as the ſeamen could not do the buſineſs without being thoroughly wet, except when it was calm.

Theſe diſtreſſes would have become inſufferable, had not the commander behaved with the greateſt kindneſs to the crew, he encouraged them to perſiſt alſo, by giving them frequently ſmall

[a] Tablas.

preſents, and reminded them of the glory they would obtain on their return, if they reached the proper latitude [b]. He added alſo, that the riſque was nearly equal [c] to both veſſels, and that as each ſhip's company valued their lives, they might be ſure that it would not be attempted to proceed further than was conſiſtent with their mutual ſafety. This interpoſition of the commander had at length the proper effect, and we agreed to live and dye together.

On the 11th of May the wind began to veer about, and on every point to the Eaſtward, but ended to the E. & S. E. with many ſqualls [d] and miſts. The ſtrong currents which we had before experienced to the S. were now ſcarcely to be perceived.

On the 21ſt our commander held a council, in which it was to be determined whether we ſhould continue our voyage, or put into the eſtabliſhment at Monterey, and that the reſolutions we ſhould come to might be the more deliberate, our opinions, with the reaſons on which they were founded, were reduced to writing. As the wind however was very violent, there could be no perſonal communication between the officers of the two ſhips, and our opinions were therefore tranſmitted by means of a caſk.

[Theſe opinions follow, in the journal at length, but as they would not be very intereſting even to the navigator, I ſhall only ſtate that they all agree in adviſing that they ſhould proceed as far N. as 43. rather than put into Monterey. The principal

[b] It appears afterwards that they were inſtructed to proceed as far N. as 65 if practicable.

[c] It muſt be recollected that at this time the frigate towed the ſchooner.

[d] Chuvaſcos, which is ſuppoſed to be a term uſed in the Mexican Seas.

reaſon

reaſon for this advice is, that Martin de Aguilar had diſcovered a river in this latitude, where they hoped conſequently to water, and repair their veſſels[e].]

We proceeded on our voyage therefore with briſk winds from the N. & N. N. E. the ſea running high till the 30th, when the new moon happened during which interval we made many tacks, and did not accurately obſerve our longitude or latitude.

On this ſame day we had gentle breezes between N. W. & S. W. varying thus for the three following days, after which the wind was ſteady in the W. N. W. and blew freſher as the moon increaſed.

On the firſt of June one of our ſeamen was ſo drunk with ſpirits that we thought it right to remove him to the frigate[f], where he afterwards died in leſs than ſix hours. On the ſame day we obſerved ſome ſea-weeds, the top of which much reſembled an orange[g], from the upper part of which hung large and broad leaves.

At the extremity of this plant is a very long tube, which fixes to the rocks on the coaſt till it is looſened by the ſea, when it often floats to the diſtance of 100 leagues. We named this plant the *Orange-head.*

* The next day we ſaw another plant, with long and narrow leaves like a ribband, which is called *Zacate del Mar*; we alſo ſaw many ſea-wolves, ducks, and fiſh.

[e] In the account of this voyage in 1601, added to Venegas's Hiſtory of California, this river is ſaid to have been diſcovered by the pilot Lopes, and not by Martin de Aguilar. In ſome maps it is placed in 45 N. Lat.

[f] Becauſe there was a ſurgeon on board that ſhip, probably.

[g] Una naranja.

On

On the 5th our towing rope [h] was broke; which indeed had happened ſeveral times before, notwithſtanding the greateſt care of both ſhip's companies, on which accident we reſolved to proceed, as well as we could, without this very inconvenient appendage.

On the 7th, from the colour of the ſea, we judged ourſelves to be in ſoundings, and we ſuppoſed ourſelves to be about thirty leagues from the coaſt.

By noon on the ſame day we diſtinguiſhed a large tract of the coaſt (though at a conſiderable diſtance) lying from the S. W. to the N. E. but we were not able to get nearer to it, by the winds falling calm during the night and the following day.

On the 8th we ſaw the coaſt much clearer at the diſtance of about 9 leagues, and the next 24 hours the currents to the S. increaſed ſtrongly, ſo that there was a difference in the latitude by obſervation and our reckoning of 29 minutes.

The ſame day the wind freſhening, the commander made ſignal for the ſchooner to reconnoitre the coaſt, which direction we complied with to our utmoſt, ſteering to the N. N. E. and hoping to do this before the night. In effect, by ſix in the evenning, we diſtinguiſhed many headlands, bays, plains, and mountains, with trees and green fields.

By eight at night we were not more than two leagues diſtant from the land, nor the frigate more than three; we then ſailed towards her, and thus paſſed the night.

On the 9th at break of day the frigate made us a ſignal to join them, and by 10 in the morning we followed their courſe till we came to another part of the coaſt, where we ſaw, with the greateſt clearneſs, the plains, rocks, bays, headlands, breakers,

[h] El remorque.

and trees: here we ſounded in 30 fathoms, the bottom being a black ſand. At the ſame time we ſailed along the coaſt, and endeavoured to find out a port, being at the diſtance only of a mile, and approaching to a high cape, which ſeemed to promiſe ſhelter, though we were obliged to proceed cautiouſly, as many ſmall iſlands concealed from us ſome rocks, which ſcarcely appeared above the ſurface of the ſea.

As we now perceived a land-locked harbour to the S. W. we determined to enter it, making at the ſame time a ſignal to the frigate to lend us an anchor, which however they were not able to do, from their diſtance, as well as that the wind blew freſh. For theſe reaſons the ſchooner entered the port alone, ſounding all the way, with the greateſt care, and the frigate followed in our wake.

Whilſt we were thus entering the port, we obſerved two canoes from the N. which came cloſe to the frigate, and exchanged their ſkins for bugles, and other trifles, with our ſeamen, whilſt in the mean time the ſchooner caſt anchor oppoſite to a little village [k], which was ſituated at the bottom of a mountain: the inhabitants however did not ſend out any canoes to us.

After this we ſounded the interior parts of the port, and we found ſufficient depth of water to anchor at a bow's ſhot from the land, we ſaw likewiſe the frigate at the bottom of the port, and faſtened our cables to ſome rocks which nature ſeemed to have fixed there for this purpoſe. We took however the precaution to let fall two anchors on the oppoſite ſide; (viz. to the S. and S. W.) on which the frigate followed our example.

[k] Rancheria.

As

As ſoon as we had anchored, ſome Indians in canoes came on board, who, without the leaſt ſhyneſs, trucked ſome ſkins for bugles.

And here it may be right to obſerve the inaccuracies of the French map [l], both with regard to the capes, and the lying of the coaſt. It ſhould ſeem indeed that the abſolute want of authentic materials hath been the occaſion of laying down at random ſome large bays, which we neither found to the N. or to the S. as we muſt certainly have fallen in with them above Cape Fortuna, which is placed 18 leagues to the S. of Cape Mendocino [m], whereas we were twenty leagues to the N. which makes an error of two degrees of latitude [n].

On the 11th we had fixed every thing with regard to our anchorage, and we determined to take poſſeſſion of the country, upon the top of a high mountain, which lyes at the entrance of the port. For this purpoſe our crews divided into different parties, which were properly poſted, ſo that the reſt might proceed without any danger of an attack. We moreover placed centinels at a conſiderable diſtance, to reconnoitre the paths uſed by the Indians, who poſſeſſed themſelves of thoſe parts from which we had moſt to fear. With theſe precautions the crews marched in two bodies, who adored the holy croſs upon diſembarking, and when at the top of the mountain formed a ſquare, the centre of which became a chapel. Here the holy croſs was again raiſed, maſs celebrated, with a ſermon, and poſſeſſion taken, with all the requiſites enjoined by our inſtructions. We alſo fired both

[l] Of Monſ. Bellin.

[m] So called from Mendoza, a Viceroy of Mexico, who ſent ſome ſhips on diſcovery. Moſt maps place this on the N. W. point of California.

[n] De ocho cavos.

our muſquetry and cannon, which naturally made the Indians ſuppoſe we were irreſiſtible. After they had recovered their fright however, and found that we had done them no harm, they viſited us again, and probably to examine more nearly what had occaſioned the tremendous noiſe which they had never heard before. As we thus took poſſeſſion on the day when holy mother church celebrates the feſtival of the moſt holy Trinity, we named the port accordingly °.

The following days were taken up in procuring wood and water, whilſt the ſchooner was careened. We likewiſe cut ſome maſts for her.

We could not but particularly attend to all the actions of the Indians, their manner of living, habitations, garments, food, government, laws, language, and arms, as alſo their [p] hunting and fiſheries. The diſtruſt indeed which we naturally entertained of theſe barbarians, made us endeavour to get as great an inſight into all theſe as poſſible, yet we never obſerved any thing contrary to the moſt perfect friendſhip and confidence which they ſeemed to repoſe in us. I may add, that their intercourſe with us was not only kind, but affectionate.

There houſes were ſquare, and built with large beams, the roofs being no higher than the ſurface of the ground, for the

° There is certainly ſome uſe to geographers in this cuſtom of the Spaniards naming places from the Saint's day in which they take poſſeſſion, or make the diſcovery, as it points out to poſterity the time of the year when the event happened.

[p] Sus *cazas*, which like the French word *chaſſe* and Italian *caccia*, comprehends alſo fowling. In Sir Aſhton Lever's moſt capital muſeum may be ſeen what contrivances are uſed by the Indians of St. George's Sound N. Lat. 50. on this ſame coaſt and for theſe purpoſes. There is alſo in the ſame noble repoſitory ſome birdlime from the newly diſcovered Sandwich iſlands.

doors

doors to which they make uſe of a circular hole, juſt large enough for their bodies to paſs through. The floors of theſe huts are perfectly ſmooth and clean, with a ſquare hole [q] two feet deep in the centre, in which they make their fire, and round which they are continually warming themſelves, on account of the great cold. Such habitations alſo ſecure them, when not employed out of doors, from the wind and noxious animals.

The men however do not wear any covering, except the cold is intenſe, when indeed they put upon their ſhoulders the ſkins of ſea-wolves, otters, deer, or other animals: many of them alſo have round their heads [r] ſweet-ſmelling herbs. They likewiſe wear their hair either diſhevelled over their ſhoulders, or otherwiſe *en caſtanna* [s].

In the flaps of their ears they have rings like thoſe at the end of a muſquet [t].

They bind their loins and legs quite down to the ancles, very cloſely, with ſtrips of hide or thread.

They paint their face, and greater part of their body, regularly either with a black or blue [u] colour.

Their arms are covered with circles of ſmall points in the ſame manner that common people in Spain often paint ſhips and anchors.

[q] Oyo or eye literally.

[r] Una rueda, literally a garland in the form of a wheel.

[s] The Spaniards apply caſtanna to a particular method of dreſſing the hair—*peinado en caſtanna*, literally ſignifies, hair dreſſed to reſemble a cheſnut tree.

[t] I am informed by a gentleman long reſident in Spain, that it is not unuſual to have rings ſo placed, and that they are of uſe to prevent the knapſack from falling off.

[u] Azarcon.

The

The women cover the tops of their heads with an ornament like the creſt of a helmet[x], and wear their hair in two treſſes[y], in which they ſtick many ſweet-ſmelling herbs. They alſo uſe the ſame rings in their caps (which are of bone) as the men are before deſcribed to do, and cover their bodies with the ſame ſkins, beſides which they more decently wear an apron of the ſame kind, about a foot wide, with ſome threads formed into a fringe. They likewiſe bind their legs in the ſame manner with the men.

The underlip of theſe women is ſwelled out into three *faſcias*, or riſings, two of which iſſue from the corners of the mouth to the loweſt part of the beard[z], and the third from the higheſt point, and middle of that point to the lower, like the others[a], leaving between each a ſpace of clear fleſh, which is much larger in the young than in the older women, whoſe faces are generally covered with punctures[b], ſo as to be totally diſfigured.

On their necks they wear various fruits[c], inſtead of beads; ſome of theſe ornaments alſo conſiſt of the bones of animals, or ſhells from the ſea-coaſt.

This tribe of Indians is governed by a ruler, who directs where they ſhall go both to hunt and fiſh for what the community ſtands in need of. We alſo obſerved that one of theſe Indians always examined carefully the ſea-ſhoar, when we went

[x] Copa de timbras.

[y] Colgadas par las meſillas.

[z] That is, I ſuppoſe, what would be beard in men.

[a] I muſt own, that I do not thoroughly comprehend this deſcription, though I think I cannot have mis-tranſlated it.

[b] *Picadura*, ſo that I conclude theſe ſwellings on the face, in ſuch forms as deſcribed, muſt be occaſioned by a ſort of *tattooing*.

[c] Rather ſeeds perhaps.

to our ſhips on the cloſe of twilight [d], the occaſion of which probably was to take care that all their people ſhould return ſafe to their habitations about that time.

It ſhould ſeem that the authority of this ruler is confined to a particular village of theſe habitations, together with ſuch a diſtrict of country as may be ſuppoſed to belong to the inhabitants of ſuch a community, who ſometimes are at war with other villages, againſt whom they appeared to aſk our aſſiſtance, making us ſigns [e] for that purpoſe. There are however many other villages which are friendly to each other, if not to theſe Indians; for on our firſt arrival more than 300 came down in different parties, with their women and children, who were not indeed permitted to enter the village of our Indians.

Whilſt this ſort of intercourſe continued between us, we obſerved an infant who could ſcarcely be a year old, ſhooting arrows from a bow proportioned to his ſize and ſtrength, and who hit one's hand at two or three yards diſtance, if it was held up for a mark.

We never obſerved that theſe Indians had any idols, or made ſacrifices: but as we found out that they had a plurality of wives, or women, at leaſt, we inferred, *with good reaſon, that they were perfect atheiſts.*

Upon the death of one of theſe Indians they raiſed a ſort of funeral cry, and afterwards burned the body within the houſe of their ruler; but from this we could not pronounce they were idolaters, becauſe the cry of lamentation might proceed from affliction, and the body might have been burnt, that the corpſe

[d] *A la oracion*, in the original, at which time the Spaniards uſually make a ſhort prayer.

[e] What theſe were is not ſtated.

ſhould

ſhould not be expoſed to wild beaſts; or perhaps this might have been done to avoid the ſtench of the deceaſed, when putrefaction might commence.

We were not able to underſtand one of their regulations, as they permitted our people to enter all their houſes, except that of their ruler; and yet when we had broken through this etiquette, we could not obſerve any thing different between the *palace*, and the other huts.

It was impoſſible for us to underſtand their language, for which reaſon we had no intercourſe but by ſigns, and therefore both parties often continued in a total ignorance of each other's meaning: we obſerved however that they pronounced our words with great eaſe [f].

Their arms are chiefly arrows pointed with flint, and ſome of them with copper or iron [g], which we underſtood were procured from the N. and one of theſe was thus marked C_n. Theſe arrows are carried in quivers of wood or bone, and hang from their wriſt or neck.

[f] From hence it may be inferred, that theſe Indians pronounce gutturally, as all the nations of Europe indeed do, except the Engliſh, French, and great part of Italy.

[g] Such are to be ſeen at Sir Aſhton Lever's Muſeum from K. George's ſound N. Lat. 50. which confirms the journal in their being brought from the North. I ſhould conceive that the copper and iron here mentioned muſt have originally been bartered at our forts in Hudſon's Bay, with the travelling hordes of Indians who reſort there at ſtated times. Some of our own people are alſo very enterprizing in their excurſions, as one of them within theſe few years hath been as far as N. Lat. 72. W. Long. from Fort Churchill 24. where he ſaw an open ſea.—In the ſame noble Muſeum is a moſt particular bow from the W. coaſt of America N. Lat. 50. which exactly reſembles one from the Labradore Coaſt.

But

But what they chiefly value is iron, and particularly knives or hoops of old barrels; they alſo readily barter for bugles, whilſt they rejected both proviſions or any article of dreſs. They pretended however that they ſometimes approved the former, in order to procure our eſteem; but ſoon after they had accepted any ſort of meat, we obſerved that they ſet it aſide, as of no value. At laſt indeed they took kindly to our biſcuits, and really eat them.

Amongſt theſe Indians there was one who had more familiar intercourſe with us than all the reſt, ſitting down with us in ſight of his countrymen.

They uſed tobacco, which they ſmoaked in ſmall wooden pipes, in form of a trumpet, and procured from little gardens where they had planted it [h].

They chiefly hunt deer, cibulos, ſea-wolves, and otters, nor did we obſerve that they purſued any others. The only birds we met with on this part of the coaſt were daws, hawks, very ſmall paroquets, ducks, and gulls; there were alſo ſome parrots with red feet, bills, and breaſts, like lories both in their heads and flight.

The fiſh on that coaſt are chiefly ſardines, pejerey [i], and cod; of which they only bring home as much as will ſatisfy the wants of the day.

We tried to find if they had ever ſeen other ſtrangers, or ſhips than our own, but though we took great pains to inform ourſelves on this head, we never could perfectly comprehend what they ſaid; upon the whole we conceived that we were the only foreigners who had ever viſited that part of the coaſt.

[h] It need ſcarcely be obſerved that tobacco is an indigenous plant in N. America, as it is alſo of Aſia.

[i] In this and other inſtances where I do not know the animal alluded to, I ſhall give the Journaliſt's name.

We likewiſe endeavoured to know from them whether they had any mines or precious ſtones; but in this we were likewiſe diſappointed.

What we ſaw of the country leaves us no doubt of its fertility, and that it is capable of producing all the plants of Europe. In moſt of the gullies of the hills there are rills of clear and cool water, the ſides of which are covered with herbs (as in the meadows of Europe) of both agreeable verdure and ſmell[i]. Amongſt theſe were Caſtilian roſes, ſmallage, lilies, plantain, thiſtles, camomile, and many others. We likewiſe found ſtrawberries, raſberries, blackberries, ſweet onions, and potatoes, all which grew in conſiderable abundance, and particularly near the rills. Amongſt other plants we obſerved one which much reſembled percely (though not in its ſmell), which the Indians bruiſed and eat, after mixing it with onions.

The hills were covered with very large, high, and ſtrait pines, amongſt which I obſerved ſome of 120 feet[k] high, and 4 in diameter towards the bottom.

All theſe pines are proper for maſts and ſhip-building.

The outline of the port is repreſented in Chart the 6th[l], which was drawn by D. Bruno Heceta, D. Juan Fr. de la Bodega, and myſelf. Though the port is there repreſented as open, yet it is to be underſtood that the harbour is well ſheltered from the S. W. W. & N. W. as alſo from the N. N. E. & E.

[This diſcovery was made by the ſchooner on the 9th of June.]

[i] Perhaps the accounts given by navigators of the beauty of a country or its productions after a long voyage may be not entirely relied upon, as they are commonly exagerated.

[k] Seſanta varas.

[l] Theſe Charts, which amount to nine, have never been tranſmitted to England.

In the W. part there is a hill 50 fathoms [m] high, joining to the continent on the N. ſide, where there is another riſing of 20, both of which afford protection not only from the winds, but the attack of an enemy.

At the entrance of the port is a ſmall iſland of conſiderable height, without a ſingle plant upon it; and on the ſides of the coaſt are high rocks, which are very convenient for diſembarking [n]; goods alſo may be ſhipped ſo near the hill [o], that a ladder may be uſed from the land to the veſſel; and near the ſand are many ſmall rocks, which ſecure the ſhip at anchor from the S.E. and S. W.

We compleated our watering very early from the number of rills which emptied themſelves into the harbour; we were likewiſe as ſoon ſupplied with wood.

We paid great attention to the tides, and found them to be as regular as in Europe.

We made repeated obſervations with regard to the latitude of this harbour, and found it was exactly 41 degrees and 7 minutes N. whilſt we ſuppoſed the Longitude to be 19 degrees and 4 minutes W. of S. Blas.

We had thus thoroughly inveſtigated every thing which relates to this harbour, except the courſe of a river which came from the S. W. and which appeared whilſt we were at the top of the hill [p]. We took therefore the boat on the 18th, and found that the mouth was wider than is neceſſary for the diſcharge of the water, which is loſt in the ſands on each ſide, ſo that we

[m] Tueſſas.
[n] By the water being deep cloſe to theſe rocks.
[o] Sc. That of 50 fathoms in height.
[p] The going thither hath been before mentioned

could not even enter it except at full tide. However we left our boat, and proceeded a league into the country, whilſt the river continued of the ſame width; viz. 20 feet, and about five deep.

On the banks of this river were larger timber trees than we had before ſeen, and we conceived that in land-floods the whole plain (which was more than a quarter of a league broad) muſt be frequently covered with water, as there were many places where it continued to ſtagnate.

We gave this river the name of *Pigeons*, becauſe at our firſt landing we ſaw large flocks of theſe, and other birds, ſome of which had pleaſing notes.

On the ſides of the mountains we found the ſame plants and fruits, as in the more immediate neighbourhood of Trinity-Harbour.

On the 19th of June, at 8 in the morning, we took up our anchors, and ſailed with a gentle breeze from N. W. which had continued in the ſame direction all the time we were in port. It fell calm however at ten, on which we caſt anchor about a cannon's ſhot from the little iſland, where we had ten fathom water, and a muddy bottom.

On the 20th in the evening the wind blew again from the N. W. and we ſailed to the E. S. W. & S. E. the wind continuing N. W. which made the ſea run high.

On the 21ſt was new moon, and the wind veered about to the W. with ſmall rains and miſts, which ſeparated the two ſhips for ſix or eight hours, during which we made our ſignals by lights, and firing guns.

In order to get into the courſe we were to ſteer, if the wind proved favourable, I mentioned to our commander what I had read

read in D. Juan Perez's journal [q], which had been delivered to him, where it was obſerved that this navigator had the winds from the S. & S. E. with which it was eaſy to run along the coaſt, to a high Northern latitude, and for that reaſon Perez was of opinion that the coaſt ſhould not be approached till 49, in which I agreed with him. Our commanders indeed kept as much to windward as poſſible in order to take advantage of the wind, when it ſhould become fair; but it ſoon changed to the W. & N. W. which drove us on that part of the coaſt which we wanted to avoid.

On this ſame day we repaired ſeveral damages which our ſhip had ſuffered, with the greateſt alacrity, in hopes of proſecuting our diſcoveries, and found that ſhe ſailed better comparatively with the frigate than ſhe had done before [r].

On the 2d of July ſome other damages were repaired.

Although we laid great ſtreſs upon getting to the Weſtward, in order that we might afterwards proceed N. as alſo diſcover ſome port in a lower latitude than 65, yet we were not able to effect this, as the wind from being W. turned to the N. W. and drove us upon the coaſt [too early].

On the 9th of July I conceived myſelf to be in the latitude of the mouth of a river [s], diſcovered by John de Fuca (according to the French map) which we therefore endeavoured to make for, whilſt at the ſame time we obſerved that the ſea was coloured, as in ſoundings; many fiſh [t], reeds 20 feet long, and the *Orange-*

[q] It appears afterwards that this D. Juan Perez was *enſign* on board the frigate, and that he had ſailed in a former voyage of diſcovery to a conſiderable N. Latitude on the W. coaſt of America.

[r] The particulars of theſe repairs, as alſo in what reſpect ſhe ſailed better, are omitted as unintereſting.

[s] Perhaps *gulf* [boca].

[t] *Toninas*, ſuppoſed to be porpeſſes.

heads

beads[u] likewiſe appeared; all of which circumſtances ſhewed that we were not far diſtant from the coaſt.

The ſame day both wind and ſea increaſed ſo much that our deck was thoroughly wetted, and our ciſtern of water alſo was much damaged, on which account it became neceſſary to ſteer S. W. from five in the evening till day-break, when the ſea became more calm, and wind more fair; ſo that we ſailed N. and a point to the E. hoping to diſcover the land.

At ſun-ſet the horizon was more clear, and the ſigns of approaching the coaſt greatly increaſed; as we could not diſtinguiſh it however we kept in the wake of the frigate, by very clear moonlight.

On the 11th at day break the ſky was very bright, there was an appearance of ſoundings, much ſea-weed, many birds, and the greateſt ſigns of being near land. In effect at 11 the ſun ſhone, and we diſtinguiſhed the coaſt to the N. W. when we were about 12 leagues from it.

In the evening both wind and ſea roſe ſo much that the frigate thought it right to keep us in ſight, and we were much fatigued by the violence of the weather.

On the 12th we had got five or ſix leagues to the N. of the frigate, whilſt we were but three leagues from the land, with a more favourable wind and calmer ſea, ſo that we joined her by eleven. At ſix in the evening the coaſt was not more diſtant than a league, when we diſtinguiſhed various headlands, many ſmall iſlands, as alſo mountains covered with ſnow.

We likewiſe found a barren iſland about half a league in circumference, which we called *de Dolores*.

[u] A ſea-plant before deſcribed.

We

We now carried all the ſail we could to follow the frigate, but we could not do ſo at the proper diſtance, in ſo much that at ſunſet we loſt ſight of her, and although during the whole night we hung out lights, fired our guns, as alſo rockets, ſhe never anſwered our ſignals, from which we concluded that they could not be diſtinguiſhed by our companion.

On the 13th however the frigate appeared at a great diſtance, and ſeemed to be making for the coaſt.

We now ſounded, and found 30 fathoms of water, caſting anchor two leagues and half from the land. At twelve on the ſame day we ſaw the frigate ſtill at a greater diſtance to leeward, though ſhe endeavoured to approach the coaſt. On this we ſet ſail to join her, keeping at the ſame time as near to the land as we could, and being not farther diſtant than a mile, we plainly diſtinguiſhed, as we paſſed to the S. W. the plains, ſmall detached rocks, and low headlands, till ſix in the evening. As we could not however find any port, and could not bear to loſe the Northing we had gained with ſo much trouble, we determined to caſt anchor near a point, where we thought we ſhould be able to procure wood and water, as well as maſts.

The frigate was now not more than half a league diſtant, and we therefore made a ſignal to her to caſt anchor, having eight fathoms of water upon ſounding.

After this I ſoon went on board the frigate, the Captain of which told me that the Commander of the ſchooner ſhould come to him, in order to hold a council, whether the ſchooner ſhould proceed or not to a higher latitude, as every minute we ſtayed longer on the coaſt, would ſubject us to greater riſques, both from the winds and ſea. This was alſo the more to be dreaded, as the whole crew of the frigate had been ſick for the two laſt days, whilſt the commander himſelf was far from well. The

captain.

captain of the ſchooner therefore was to keep near, and jointly take poſſeſſion of this part of the coaſt. I accordingly carried theſe orders to the ſchooner, whoſe captain directed that the next day we ſhould join the frigate.

In the mean while nine canoes of tall and ſtout Indians appeared, who invited the crew of the ſchooner with great cordiality to eat, drink, and ſleep with them.

Our commander took care to regale them in the beſt manner he could, and particularly their chieftains, as well as thoſe who came the moſt readily on board, giving them whatever they ſeemed moſt to deſire.

The Indians, being obliged by theſe civilities, rowed near to our ſhip, making friendly ſigns, and as we anſwered by the ſame civilities, they left us at nine, and ſoon returned with fiſh of many ſorts, *pagro*, whale, and ſalmon, as alſo fleſh of ſeveral animals, well cured under ground. Theſe preſents, in ſufficient abundance, were offered to our commander, after which they returned to their villages, leaving us in high admiration of their noble proceedings.

On the 14th in the morning the ſea ebbed ſo low, that the ridges of rocks appeared along the coaſt, which prevented us from then ſailing, and obliged us to wait for the full of the tide, which was to happen at 12 at noon. During this interval the Indians trafficked with us for various ſkins of animals, for which they expected ſome peices of iron in exchange, which they manifeſted by putting their hands upon the rudder-irons *; our people therefore procured them ſuch, from old cheſts, after which they returned to their village, making the ſame ſigns as they had done the day before.

* Los Machos del timon.

On

On the 1ſt of July we were to go on ſhore by order of our commander; and as we were ſtill to continue our voyage for ſome time, it was neceſſary we ſhould procure a ſufficient quantity of water (ſo much being uſed ſince we ſailed from Port Trinity) though hitherto we had not been able to effect this from want of a proper tide, which at the ſame time prevented us from getting wood and a maſt. For this reaſon ſuch part of the crew was pitched upon who were likely to be moſt active in the ſervice, each of them taking a gun and piſtol, and ſome of them a cutlaſs[y] and cartridge-box, the whole party being put under the command of Pedro Santa-Ana[z], who always diſtinguiſhed himſelf upon ſuch occaſions. They alſo took with them hatchets, and were directed to ſend us back the boat, that we might fill it with caſks, after which they were to carry them to that part of the coaſt where they could ſooneſt compleat their watering.

Our detachment therefore contrived to land where there was the deepeſt water, and the neareſt poſſible to a river. They had ſcarcely done this, however, when the Indians ruſhed out from the mountains to the number of 300, and ſurrounding our ſeamen immediately, we concluded that the whole detachment would have been cut off, as we only perceived a ſingle fire from our people, and that two of them running to the ſhore threw themſelves into the ſea, whoſe fate we could not know on account of the ſhallows of the coaſt.

As we therefore could not help our comrades, by not having ſufficient depth of ſea for our veſſel, we fired our great guns and

[y] Sabre.

[z] He is ſtated to have been contro-maeſtre, or perhaps maſter's mate.

muſkets; but as our ſhot did not reach the Indians, nor could they know what damage we might do them at a leſs diſtance, they did not move at all, or deſiſt from their treacherous attack. On this, not being able to ſuccour our comrades, we hoiſted a ſignal of diſtreſs, which the frigate being ſo far off could not diſtinguiſh. The Indians however at eleven returned to their villages, whilſt we neither could ſee our ſeamen or their boats.

By twelve at noon it was full ſea, and we endeavoured to reach the frigate, every one exerting themſelves to the utmoſt; our whole crew, indeed, now conſiſted of but five men and a boy, who were in health, with four that were ſick.

As ſoon as we had ſet ſail, nine canoes of Indians, with an increaſed number of men on board, placed themſelves at a fixed diſtance from us, whilſt one of them, with only nine chieftains[a] on board, rowed pretty near to the ſide of our veſſel, offering us, whilſt their bows were unbent, ſome handſome jackets, and practiſing their former arts of deceit, by tempting us with the proviſions they had before ſupplied.

But we were now upon our guard, and preparing for our defence, though we ſtill thought it right on our part to entice them nearer, by ſhewing bugles and other trifles, which had as little effect upon our enemies, who contrived however to make ſigns that we ſhould go on ſhore. At laſt they were tired of theſe overtures, and knowing the ſmall number of our crew, they made a ſhew of ſurrounding our veſſel; holding their bows bent againſt us.

On the other hand, though we had but three on board able to handle a muſquet (viz. our Captain, his ſervant, and myſelf)

[a] So the original; and I conclude the meaning to be, that in this canoe there were none but chieftains.

yet

yet we ſoon killed ſix of the Indians, as alſo damaged their canoe. They now experienced how much we were able to annoy them, and ſeemed to be aſtoniſhed. They afterwards covered their dead with their jackets, and at laſt returned to ſuch a diſtance that we could not reach them with our ſhot; in which retreat they were aſſiſted by the other canoes, who had not before ſupported them. They then held a council, which ended in their going back to their village.

Our commander, in the mean time, hearing the diſcharge of our muſquets, thought we ſhould want ammunition, and ſent us ſome in the launch, in which we caſt anchor along ſide of the frigate. We then went on board, hoping that we ſhould be permitted to uſe the launch, land with an armed force, deſtroy the villages of the Indians, and try to recover thoſe of our own people, who perhaps had hid themſelves in the woods, or had ſaved themſelves by ſwimming.

On this point we held a council, at which the commander ſtated our dangerous ſituation, the difficulties in landing we were to expect, both from ſea and weather, and the diſtance of the village; he alſo added, that the deſtruction of our people was almoſt diſtinctly ſeen, and therefore that there could be little probability of any one's having eſcaped.

D. Criſtoval de Revilla and D. Juan Perez were of opinion we ſhould directly ſail, although the commander [b] and myſelf preſſed taking ſome revenge for the butchery of our comrades, as likewiſe waiting to know the fate of thoſe who might have ſurvived by ſwimming, and who muſt neceſſarily ſurrender themſelves to the Barbarians. We alſo dwelt upon the ſtrong preſumption, that it would be agreeable to his majeſty that the In-

[b] The commander ſeems to have given different advice before.

dians ſhould feel the ſuperior force of his arms, who would otherwiſe treat future diſcoverers in the ſame manner; we added, that though the village was not near, yet if we waited till next day we might reach it, whilſt it might be expected that the winds would not blow with violence at the new moon.

The reaſons on both ſides having been thus urged, the commander readily conſented to follow the advice and wiſhes of the majority.

When this point was decided, our commander took our opinions with regard to the ſchooner's proceeding, as ſhe was in ſo bad plight; when (except D. Criſtoval de Revilla) we all agreed that ſhe ſhould continue to proſecute her voyage. Theſe our opinions were reduced into writing on the 16th.

[Theſe are again omitted, as probably unintereſting to the reader: but both the captain of the ſchooner, and the journaliſt agreeing to proceed;]

On the 14th of July we ſailed, at five in the evening, from this road, which lies in 47. 21 N. Lat[c]. the wind being N. W. and N. N. W. by which we left the coaſt, ſteering S. W.

On the 19th our captain received ſome letters from Don Juan Perez (enſign[d] of the frigate) as likewiſe the ſurgeon, in which they ſtated the then health of their crew, and deſiring our opinion thereon.

[Here follow the anſwers of the captain of the ſchooner and Maurelle the journaliſt, who, to their great credit, perſiſt in their voyage of diſcovery.]

[c] The longitude is not ſtated, but by the ſhip's reakoning I find that the W. Longitude from St. Blas was 21 19.

[d] Alferez.

Till

Till the 24th the wind continued N. W. & N. when the ſchooner received from the frigate a cannon, with a box of powder and ball.

From the 24th to the 30th we ſteered N. W. when at ſunſet there were great threatenings of a ſtorm, and the weather becoming dark, the ſea ran ſo high, that we could not diſtinguiſh the lights of the frigate, and were obliged to make our ſignals by guns and rockets.

On the 31ſt it continued to be ſo dark that even during the day we could not ſee the frigate.

On the 1ſt of Auguſt at day-break we had the ſame dark weather, ſo that we could not diſtinguiſh at half a league's diſtance, nor had we ſight of the frigate: we kept on however (the wind abating) with a Weſterly courſe, till the 4th, when we ſuppoſed ourſelves to be 17 leagues W. of the continent.

On the 5th the wind began to be favourable from the S. W. and the frigate ſtill not appearing, our captain conſulted us whether we ſhould proſecute our diſcoveries. We had indeed for the laſt two months been reduced to ſhort allowance of proviſions, and a quart of water each day, ſince we left the laſt land; our bread alſo was almoſt ſpoiled by the ſea getting into the bread-room, and the ſeaſon for ſailing to the Northward began almoſt to end. Yet notwithſtanding theſe, and other objections, we continued unanimouſly of opinion to execute our orders; as, if we did otherwiſe, his majeſty muſt have incurred the expence of a freſh expedition. Our crew likewiſe was now animated, and every one agreed to contribute proportionably for a ſolemn maſs to our Lady of Bethlem, intreating her that we might be able to reach the Latitude enjoined by our inſtructions. This propoſal of the crew being communicated to the captain, he applauded much their ardour and devotion, which was rewarded before evening, by the winds blowing from a favourable quarter.

On

On the 10th there was a *full moon*, and the wind blew freſh from the S. W.

On the 13th we conceived ourſelves to be in ſoundings *from* the colour of the ſea; at the ſame time appeared *Orange heads*, many flags, many birds, with red feet, breaſt, and beak, as alſo many whales; all which were certain ſigns of our nearer approach to land.

During the 14th and 15th theſe ſigns increaſed, when we found ourſelves in N. Lat. 56, 8. & 154 leagues W. of the continent, and 69 leagues from an iſland to be found in our chart [e], which likewiſe pointed out an archipelago in the ſame parallel. This ſearch however was attended with great difficulty, as the wind blew with great violence, whilſt the miſts did not permit us to diſtinguiſh any diſtant object.

At noon on the 16th we ſaw land to the N. W. at the diſtance of ſix leagues, and it ſoon afterwards opened to the N. E. preſenting conſiderable headlands and mountains, one of which was of an immenſe height, being ſituated upon a projecting cape, and of the moſt regular and beautiful form I had ever ſeen. It was alſo quite detached from the great ridge of mountains. Its top was covered with ſnow, under which appeared ſome wide gullies, which continue till about the middle of the mountain, and from thence to the bottom are trees of the ſame kind as thoſe at Trinity [f].

We named this moutain *St. Jacinthus* [g] and the cape *del Engano* [h], both of which are ſituated in N. Lat. 57. 2. and by two

[e] I ſhould rather ſuppoſe that this was the chart of D. Juan Perez, who was on board, and had been on a former voyage of diſcovery.

[f] Before deſcribed to be pines.

[g] There is a monaſtery of *St. Jacinthus*, at a ſmall diſtance from Mexico. Gage's Survey of the W. Indies.

[h] Or of deceit.

repeated

repeated obſervations at a mile's diſtance we found the W. Long. from St. Blas to be 34. 12.

From this cape we fixed the principal points on the coaſt, as will appear by our chart.

On the 17th the wind blew moderate from the S. by means of which we entered a bay that was three leagues wide at its mouth, and which was protected from the N. by cape *del Enganno*; on the oppoſite ſide to this cape we diſcovered a port more than a league wide at the entrance, perfectly ſecure from all winds but the S. We nearly approached the ſides of this bay, and never found leſs than fifty fathoms in depth; but we could not perceive any kind of flat or plain, as the mountains come quite down to the ſhore. Notwithſtanding this we diſtinguiſhed a ſmall river, which (it being night) we did not further attend to, but caſt anchor in 66 fathoms, the bottom being a clay, as we found upon drawing up our anchors.

This port is ſituated in 57. 11 N. Lat. and 34. 12. W. Long. from S. Blas; which, together with the headland, we named Guadelupe.

On the 18th we ſailed again, with little wind; when two canoes, with four Indians in each, appeared (viz. two men and two women) who, however, did not ſeem to wiſh to come on board us, but only made ſigns that we ſhould go on ſhore.

We continued our courſe however (the wind being N. W.) till nine in the morning, when we entered another port, not ſo large indeed, but the adjacent country much more deſirable to navigators, as a river empties itſelf here of eight or ten feet wide, whilſt the harbour is protected from almoſt every wind, by means of a long ridge of high iſlands, almoſt joining each other, with anchorage of 18 fathoms, the bottom being a ſand. Here we caſt anchor at a piſtol's ſhot from the land, where we ſaw, on

the

the bank of the river, a high houſe, and a parapet[i] of timber ſupported by ſtakes drove into the ground, where we obſerved ten Indian men, beſides women and children.

We named this port *de los Remedios*, and found that it was ſituated in 57. 18 N. Lat. and 34. 12 W. Long. from St. Blas.

The ſame day, having prepared ourſelves for defence againſt the Indians, five of us landed about noon, when, having poſted ourſelves in the ſafeſt place we could fix upon, we planted the croſs with all proper devotion, cutting another on a rock[k], and diſplaying the Spaniſh colours, according *to our inſtructions* on that head.

When we had thus taken poſſeſſion of the country we advanced quite to the bank of the river, in order to fix upon the moſt convenient place for water, which we were in great want of, as well as ſtill greater of wood; ſo that we were under an abſolute neceſſity of providing ourſelves with both. Having fixed upon the proper ſpot, we now returned to the ſhip, the Indians having not come forth from their parapet.

We ſoon however perceived them approach the place where we had fixed the croſs, which they took away, and fixed it on the front of their houſe, in the proper direction, whilſt at the ſame time they made us ſigns with their open arms, that they had thus taken poſſeſſion of our croſs.

On the 19th we landed at a point ſomewhat diſtant, to procure wood and a maſt, whilſt we ſecured our retreat by a proper diſpoſition of ſwivels and muſquetry.

Afterwards we returned to the mouth of the river, to fill our barrels with water, when the Indians hung out a white leaf[l] from

[i] Probably this was a ſtage for curing fiſh, of which theſe Indians ſoon offered a preſent to the Spaniards.

[k] Penna. [l] Oia.

we

a pole, fixed very near to their houſe, and advancing to the oppoſite bank without any arms, they made ſeveral ſigns, which we did not comprehend. We however ſignified to them in the beſt manner we could that we came only for water [m]; on which the chieftain of the Indians, conceiving that we were very dry, brought with him a cup of it, with ſome cured fiſh, as far as the middle of the river, where it was received by one of our ſeamen, who directed the Indian to preſent the water and fiſh to our captain, who immediately returned him in exchange bugles and ſmall pieces of cloth. The Indians however were not to be ſo ſatisfied, but inſiſted on other barter for the water, which we refuſing on our part, they threatened us with long and large lances pointed with flint, which we paid no other attention to but that of ſecuring our poſt. Our aſſailants at laſt finding that we

[m] The behaviour of theſe Indians in their intercourſe with the Spaniards ſeems to prove a rather ſuperior degree of civilization, than is generally experienced from Barbarians.

We find by this account, that the Spaniards, having fixed a croſs upon their ground, the Indians reſent this mark of ownerſhip, and (as a Spaniard would have done in his own country if his neighbour thus endeavoured to make good a claim) immediately remove the croſs; in which the laws of Europe would certainly have ſupported them. The leaving any ſymbol of poſſeſſion upon an uninhabited and uncultivated diſtrict may indeed give a right againſt poſterior claimants who cannot ſet up a better; but this part of the American continent was not only peopled, but we are informed a houſe and fiſhing-ſtage had been built upon it.

We find by this journal, that the Vieeroy of Mexico moſt particularly enjoined by his inſtructions that poſſeſſion ſhould be thus taken, conceiving probably that the converting Indians to the Chriſtian faith, entitles the converter to every thing which may belong to the converts. This flimſy right however could not be maintained an inſtant even upon this ground, in any Court of common ſenſe, for the Spaniards neither intended then, or hereafter, to make a ſettlement in this Northern Latitude, without which it is impoſſible that ſuch pious intentions could be accompliſhed.

we did not wiſh to ſurround them, but held them in contempt, went back to their houſes, as we did to our ſhip, having procured the wood and ſingle maſt which we wanted, though not ſo much water as would have been convenient; but we did not think it right to carry away more, that we might not further irritate the inhabitants.

At the mouth of the river there was abundance of fiſh, of which our people caught many whilſt we were on ſhoar, and we could have procured a ſufficient quantity to have laſted us a great while, had we been prepared with proper tackle. They were well taſted, and in vaſt numbers.

The mountains were covered with the ſame ſort of pines as at *Trinity:* the inhabitants alſo uſe the ſame dreſs, only rather longer; they likewiſe wear a cap over their hair, which covers their whole head.

The Spaniards, after this, inform the Indians, by ſigns, that they want water, on which one of the Americans brings a cup thus filled, with ſome cured fiſh, half way acroſs the river, and ſtops there till a Spaniard advances the other half to receive it, whilſt bugles and other trifles are offered in exchange by the Spaniards, and refuſed by the Indians, who inſiſt on a better ſort of payment.

It is evident, by the preſents of the cup of water * and cured fiſh, that the Indians wiſhed to ſupply all the wants of theſe ſtrangers as far as they were able, notwithſtanding they had thus endeavoured to gain a wrongful poſſeſſion of their country; they ſeem therefore to have had a right to that ſpecies of barter which they ſtood moſt in need of.

This contempt for bugles, and other trifles, offered by the Spaniards, is a further proof of the civilization of theſe Indians, whoſe progenitors, it ſhould ſeem, muſt be rather looked for on the Aſiatic, than Labradore coaſt, as I am informed that they have beards, which the Indians of the central and Eaſtern coaſt of N. America have not. It is ſaid indeed by ſome, that theſe Indians eradicate their beard from its earlieſt appearance; but I can as little believe that this can be effected by any induſtry, as that they could by any art or pains make hair grow upon the palms of their hands.

* I am informed, that the inhabitants of K. George's Sound, on this ſame coaſt, inſiſted upon Capt. Cook's paying for the graſs he had cut.

We found the weather exceſſively cold, with much rain and fogs, nor did we ſee the ſun for the three days we continued here. At the ſame time we had only faint land-breezes; from all which circumſtances, as well as the great fatigue of our ſeamen, little cover from the bad weather, and great want of proper cloaks to keep them warm, our ſhip's company ſo ſickened, that we could only muſter two men for every watch.

On the 21ſt we ſteered N. W. the wind being at S. E. in order to diſcover whether there was any land to the E. when we might reach two degrees of higher latitude to the N. or whether it did not lie to the W. which we conceived to be more probable.

On the 22d we knew, by our reckoning, that we muſt be near the Eaſtern part of the coaſt [m], as we found ourſelves by an obſervation at noon to be in 57. 18 N. Lat.

At two in the evening the wind blew freſh at N. W. when we wanted to gain ſo much Weſting as to permit the reaching a higher Northern Latitude, in which attempt we muſt have therefore loſt many days, whilſt the ſeaſon for proſecuting our diſcoveries drew ſo near to an end. To this it muſt be added, that the ſickneſs of our crew increaſed every day, by their great fatigues, on which account we deſiſted from our Northern courſe, and ſteered S. E. approaching the coaſt at a leſs diſtance than a mile, and endeavouring to obſerve every projection of it.

Though we now therefore determined to return to S. Blas, yet we comforted ourſelves in having reached ſo high a latitude as 58 [n], beyond what any other Navigators had been able to effect in thoſe ſeas, though our veſſel ſailed ſo indifferently that we often had thoughts of quitting her.

[m] Sc. as laid down by Bellin.

[n] By the table only 57. 57. Capt. Cook however is ſaid to have traced the W. coaſt of America beyond 60 N. Lat. when it runs for ſome degrees nearly E.

In ſailing along the coaſt we took indefatigable pains to obſerve with preciſion how it lay, from which innumerable objections offered themſelves to M. Bellin's Charts.

This engineer hath chiefly founded himſelf upon the tracks of two Ruſſian Navigators, Beering and Tſchirikow, who were ſent upon diſcoveries in 1741. It is evident however that the Ruſſian maps are not to be depended upon, for if they had been tolerably accurate we ſhould have fallen in with the land to the Weſtward, more eaſily than to the Eaſt [o].

Bellin is not leſs erroneous in laying down the American coaſt, and indeed it is not at all extraordinary that his errors ſhould be ſo numerous, as he had no materials for his charts, but his own fruitful imagination; no navigator having viſited many parts of the American continent in theſe high latitudes but ourſelves.

We now attempted to find out the ſtraits [p] of Admiral Fonte, though as yet we had not diſcovered the Archipelago of S. Lazarus, through which he is ſaid to have ſailed.

With this intent we ſearched every bay and receſs of the coaſt, and ſailed round every headland, lying to during the night, that we might not loſe ſight of this entrance; after theſe pains taken, and being favoured by a N. W. wind [q], it may be pronounced that no ſuch ſtraits are to be found.

On the 24th at 2 in the evening, and being in 55. 17 N. Lat. we doubled a cape, and entered into a large bay, diſcovering to

[o] The journaliſt ſeems to ſpeak here with regard to the then ſituation of the ſchooner Other objections follow to Bellin's map, which cannot be comprehended without having the chart before one.

[p] Entrada, or entrance into them rather. In a map which I have procured, this entrance is laid down in N. Lat. 48. and ſaid to have been diſcovered by Juan de Fuca in 1592.

[q] It muſt now be recollected that the ſchooner is returning to S. Blas.

the N. an arm of the ſea, where the temperature was very unpleaſant[r], but the ſea perfectly calm, being ſheltered from the wind. This *arm* alſo affords excellent water from rills and pools, whilſt the anchorage is good, with a vaſt plenty of fiſh. It is delineated in one of our charts.

As we were now becalmed, the ſchooner rowed till we caſt anchor in the entrance or mouth, the water being 20 fathoms, and the bottom ſoft mud. At this time we were not more than two muſquet ſhots from the land, and wiſhed to lay down the interior parts, but were not able to effect this for want of wind. We now experienced a pleaſant temperature, which probably aroſe from ſome large volcanoes, the light of which we perceived during the night, though at a conſiderable diſtance. This unexpected warmth totally reſtored the health of our crew[s].

As we thus lay at anchor, and ſo much to our ſatisfaction, our Captain gave me orders (being himſelf indiſpoſed) that I ſhould land with ſome of our crew, and with the ſame precautions as at *Los Remedios*. He alſo directed me to take poſſeſſion for his Majeſty *of this part of the coaſt*, and name it Bucarelly[t]. I accordingly obeyed his inſtructions in all particulars, without ſeeing a ſingle Indian, though there were the following proofs of the country's being inhabited; viz. a hut, ſome paths, and a wooden outhouſe[u]. On the 24th we went a ſecond time on ſhore, and provided ourſelves with as much wood and water as we wanted.

[r] It is to be ſuppoſed on account of the cold.

[s] It muſt be recollected, that they were now ſheltered from the wind as well as warmed by the Vulcanoes.

[t] Then Viceroy of Mexico.

[u] Corral.

We

We made two obſervations on different days, and found our latitude to be 55. 17. and W. Long. from S. Blas 32. 9.

The mountains near this port or inlet are covered with the ſame trees as thoſe at the other places, where we had landed, but I can ſay nothing with regard to the inhabitants, from what hath been before ſtated.

To the S. we ſaw an iſland of a moderate height, at the diſtance of ſix leagues, which we named S. Carlos, and ſailed on the 29th with a gentle breeze at N. but which fell calm at noon, when we were oppoſite to a bare iſland, which ſcarcely appeared above the ſea; there are many rocks however, both to the E. and W. Here we anchored in 22 fathoms, and about two leagues diſtant from the iſland of S. Carlos.

In this ſituation we obſerved a Cape, which we named St. Auguſtine, at the diſtance of four or five leagues; after which the coaſt trended to the E. ſo much that we loſt ſight of it. We found alſo that there were here ſuch violent currents in oppoſite directions, that we could not ſound. As theſe currents roſe and fell with the tide, it ſhould ſeem that this inlet hath no communication but with the ſea.

This cape S. Auguſtine is nearly in 55 N. Lat. and we having heard that in a former voyage D. Juan Perez had diſcovered an arm of the ſea in this ſame parallel, where there were many currents, we juſtly concluded this muſt be the ſame, though ſeveral ſeamen who were in that voyage, did not recollect either the cape or mountains in the neighbourhood, but this probably aroſe from their not approaching them in the ſame direction.

What we obſerved on this part of the coaſt ſtrongly inclined us to have a more perfect knowledge of it; the wind however (it being new moon) became variable, and fixed at laſt in the S. W.

We

We concluded that it would thus continue till the full[x], which would prevent us from approaching the mouth of this bay, and conſequently make it impoſſible to explore the ſides of it. We likewiſe conſidered that we were now in ſuch a latitude that we might eaſily reach 60 degrees if the wind was favourable[y], that moreover we were provided with what we had occaſion for, that the health of our crews was re-eſtabliſhed, and that for all theſe reaſons it would be better to attempt reaching the higheſt Latitude we could.

To theſe arguments it was added, that we ſhould have fewer difficulties in this trial from our knowledge of the coaſt; and this meaſure being thus reſolved upon, the two ſhips divided ſome cloaths[z] (which the ſchooner had on board, to truck with the Indians at Port Trinity) ſo that our people ſeemed now to have forgotten all their ſufferings. We accordingly ſailed, ſteering N. W.

On the 28th the wind was variable, obliging us to approach the coaſt at 55. 50. when it fixed in the evening to the S. W. according to our wiſhes.

On the 29th and 30th the wind was S. though often veering to the S. W. with occaſional ſqualls and tornadoes, accompanied by high ſeas, which drove us on the coaſt in 56 70. from whence we clawed off with the land breeze and tornadoes, in which diſagreeable ſituation we continued till the firſt of September.

During the two preceding days ſix of our crew were ſeized with ſtrong ſymptoms of the ſcurvy, which not only ſhewed

[x] The Spaniards, during this voyage, ſeem to have paid great attention to the moon, as having an effect upon the wind.

[y] A S. W. was ſo.

[z] This additional cloathing was probably thought neceſſary, as the ſhips were now to ſail N. whilſt the winter was approaching.

itſelf in their gums, but from the great ſwellings on their legs they had loſt the uſe of them. From this calamity we could only muſter two on each guard, one of which ſteered, and the other handled the ſails. We unfortunately caught this terrible diſtemper from the ſeamen of the frigate, with whom we had occaſional communication. In conſequence of this diſtreſs we agreed now to return, making as many obſervations as we could in relation to the lying of the coaſt.

At the beginning of September the wind was variable, but on the 6th it fixed in the S. W. blowing with ſuch force that at midnight we were obliged to take in all our ſails, and turn the ſhip's head to the S. whilſt the wind and ſea increaſed, in ſo much that at two in the morning of the 7th neither veſſel could reſiſt its violence, though we each endeavoured to keep where we were, on account of the coaſt being at ſo ſmall a diſtance.

Whilſt we were thus employed a ſea broke in, which damaged moſt of our ſtores. [The particulars of other damage to parts of the ſhip here follows, *but is omitted for reaſons that have been* before mentioned.]

On this ſame day (viz. 7th of September), both wind and ſea became more calm; on which we ſteered E. from 6 in the evening till day-break of the next day, when the wind was favourable from the N. W. and we purſued our intentions of falling in again with the coaſt, in Lat. 55. finding ourſelves, ſince the ſtorm, with only one ſeaman who could ſtand to the helm, whilſt the captain or myſelf managed the ſails.

The wind continuing favourable, our captain endeavoured to cheer thoſe who were ſick, but we could only prevail upon two of them who were recovering to aſſiſt us during the day; as for the maſter's mate, we conceived that he would die.

On

On the 11th we ſaw land, at the diſtance of eight or nine leagues, and in Lat. 53. 54. but as we wiſhed not to approach ſo near as not to be able to leave it, on account of our having ſo few hands capable of working, we kept at a proper diſtance, only having a view of it from day to day, and not examining its capes, bays, and ports.

In Lat. 49. however we endeavoured to draw nearer to the land, both becauſe we were perſuaded that the wind would continue favourable, and that ſome of the convaleſcents might now begin to aſſiſt us; ſo that in Lat. 47. 3. we were not farther diſtant than a mile, when we attended to all proper particulars[a], as before.

On the 20th, at eight in the morning, we were within half a league, preciſely in the ſame ſituation as on the 13th of July; we found however 17 leagues difference with regard to our Longitude.

On the 21ſt, being ſtill nearer the coaſt, the wind blew from the S. & S. W. which, though moderate, obliged us to ſail from the land.

On the 22d the wind was N. W. but as both the captain and myſelf were ill of a fever, the ſhip ſteer'd for the port of Monterey. This our ſickneſs made the reſt of the crew almoſt deſpair; for which reaſon the captain and myſelf ſhewed ourſelves upon the deck as often as we could, in which efforts the Almighty aſſiſted us.

On the 24th, finding ourſelves ſomewhat better, we diſcovered the land in 45. 27. ſailing along the coaſt at about the diſtance of a cannon's ſhot; and as we therefore could diſtinctly ſee every conſiderable object, we lay to during the night,

[a] That is, for laying the coaſt down in their charts.

hoping thus to find the river of Martin Aquilar, and continued this ſearch till we were in Lat. 45. 50. when we diſtinguiſhed a cape exactly reſembling a round table, with ſome red gullies [b], from which the coaſt trends to the S. W. From this part riſe ten ſmall iſlands, and ſome others which are ſcarcely above the ſea; the Latitude of this Cape hath before been mentioned, and its Longitude is 20. 4. W. from S. Blas. As we therefore could ſee nothing of Martin de Aquilar's River in this ſecond trial, we conclude that it is not to be found, for we muſt have diſcovered it, if any ſuch river was on this part of the coaſt.

It is ſaid indeed that Aquilar obſerved the mouth of this river in 43 [c], but the inſtruments of thoſe times [d] were very imperfect. Allowing the error however to have been in making the latitude too high, and that therefore we might have found it in 42 or lower; yet this we can ſcarcely conceive to be the truth, as we examined all that part of the coaſt, except about fifty minutes of Latitude.

After this laſt return to the coaſt, we endeavoured to make for the port of S. Franciſco, which having *diſcovered* in 38. 18. we entered a bay which is ſufficiently ſheltered from the N. and S. W. We ſoon afterwards diſtinguiſhed the mouth of a conſiderable river, and ſome way up a large port exactly reſembling a dock [e]; we therefore concluded this to be the harbour of S. Franciſco (which we were in ſearch of), as the Hiſtory of California places it in 38. 4.

[b] Barancas.

[c] This is ſtated before, when the river was looked out for in that latitude.

[d] Viz. in 1603.

[e] Digue.

We

We wiſhed, on this account, to enter this port, which we ſhould have eaſily accompliſhed, if the ſea had not run very high. We began however to doubt whether this was really the harbour of S. Franciſco, becauſe we did not ſee any inhabitants, nor the ſmall iſlands which are ſaid to be oppoſite. In this ſtate of ſuſpenſe we caſt anchor near one of the points which we called *de Arenas*, in ſix fathoms and a clay bottom.

A vaſt number of Indians now preſented themſelves on both points [f], who paſſed from one to the other in ſmall canoes made of *Fule* [g], where they talked loudly for two hours or more, till at laſt two of them came along ſide of the ſhip, and moſt liberally preſented us with plumes of feathers, roſaries of bone, garments of feathers, as alſo garlands of the ſame materials, which they wore round their head, and a caniſter of ſeeds, which taſted much like walnuts. Our captain gave them in return bugles, looking glaſſes [h], and peices of cloth.

Theſe Indians are large and ſtrong, their colour being the ſame as that of the whole territory [i]; their diſpoſition is moſt liberal, as *they ſeemed to expect* no recompenſe for what they had furniſhed us with: a circumſtance which we had not experienced in thoſe to the Northward.

We were not able to ſound the interior parts of this port, on account of our ſick, who were to be as ſoon as poſſible landed in a place of ſafety, in order that they might have the better chance of recovering.

[f] Sc. Thoſe juſt now named by the journaliſt *de Arenas*.

[g] Some ſort of wood, and probably well known in the province of Mexico.

[h] In the former intercourſe with the more Northern Indians the Spaniards never produced this article of barter, which ſeems to have been ill-judged œconomy. They were now returning however, and muſt have thrown away theſe trifles at S. Blas.

[i] It is not very clear whether the Journaliſt means by this of Mexico, or the whole N. Weſtern continent of America.

Whilſt we were in this port (which we did not conceive to be that of S. Franciſco) we had no further intercourſe with the inhabitants, and we prepared to clear the point *de las Avenas*, in order that, with a N. W. wind, the next day we might, with leſs difficulty, leave this part of the coaſt. Having effected this, we caſt anchor in ſix fathoms, the bottom being a clay.

This port, which we named de *la Bodega* [i], is ſituated in 38. 18 N. Lat. and 18. 4 W. Long. from S. Blas.

On the 4th of October, at two in the morning, on the firſt flow of the tide, in a contrary direction to that of the currents, the ſea ran ſo high that our whole ſhip was entirely covered by it, at the ſame time that the boat on the ſide of her was broken into ſhivers.

There is not ſufficient depth of anchorage at the mouth of this port, for a veſſel to reſiſt this violence of ſurge, when it is occaſioned by the cauſes before-mentioned.

If we had been apprized of this circumſtance, we ſhould have either continued where we were firſt at anchor, or otherwiſe ſailed further from the mouth of the harbour.

In all parts of this port, which we had an opportunity of ſounding, the bottom is nearly of the ſame depth [k]. The entrance is very eaſy with the prevailing wind of N. W. but in leaving it, if the wind blows from the ſame quarter, it is neceſſary to get further out to ſea from the *Points* [l]. If the wind blows from the S. W. E. or S. it is not neceſſary to take this precaution [m].

[i] The Captain of the Schooner. The Latitude of this harbour coincides nearly with that diſcovered by Sir *Francis* Drake; but the Spaniards would ſcarcely inſert this brave heretic in their Calendar.

[k] A draft was made of this harbour.

[l] Sc. de las Arenas.

[m] Becauſe then the wind and currents do not oppoſe each other.

We

We obſerved, that the tides in this Latitude are regular, as in Europe, it being high water at noon, when the moon is new.

The mountains near this port are entirely naked in every part of them [n]; but we obſerved that thoſe more inland were covered with trees.

The plains near the ſea-coaſt had a good verdure, and ſeemed to invite cultivation.

About eight in the morning of the 4th of October the ſea became more calm, on which the Indians came round us as before, in their canoes, offering us the ſame preſents, which had the ſame return.

At nine we ſet ſail, and having doubled the point *del Cordon* [o], we ſteered S. S. W. the wind being moderate, and at W. in order to reach a Cape, which appeared to the S. at the diſtance of about five leagues.

On the fifth we ſailed near thoſe ſmall iſlands which the charts and hiſtory of California place at the entrance of the harbour of S. Franciſco; but as we were very clear that the harbour which we *had juſt left, was not that thus called*, we continued to ſteer N. E. (and between ſome of theſe iſlands) in order to reach the Cape before mentioned, when we intended to approach the coaſt, and look out for the port of S. Franciſco.

At noon on this ſame day we had an obſervation, and found theſe iſlands to be in 37. 55. N. Lat. lying to the S. W. of the Cape at the diſtance of three leagues.

As ſoon as we reached the Cape we ran along the coaſt which lay to the E. and N. E. about the diſtance of a cannon's ſhot; and by ſix in the evening we were not above two miles diſtant

[n] This probably ariſes from their being expoſed to the N. W. which is the prevailing wind.

[o] This point undoubtedly is marked in the Spaniſh Chart.

from

from the mouth of the harbour of St. Francis; but having no boat[p], or other convenience for this purpoſe, we reſolved to ſtand for Monterey, and double another Cape, which projected ſtill further from the coaſt[q].

At ten at night it fell calm; which continued till the 6th at noon, when the wind was moderate at W. and we ſteered S. S. W.

By eight at night the wind *freſhened* from the N. W. with ſqualls and miſts.

On the 7th, at eight in the morning, we conceived ourſelves to be in the latitude of Monterey, which we endeavoured therefore to keep in, though the weather was ſo miſty, that we could not ſee half a league.

At three in the evening we diſcovered the coaſt to the S. W. at the diſtance of a mile; and finding that we now entered a bay, we ſoon afterwards diſcovered the S. Carlos at anchor; and therefore knew that we were now in the port of Monterey. On this we fired ſome cannon, and boats immediately came out to us, by whoſe aſſiſtance we anchored *in three fathoms, the bottom* being a ſand.

This port is ſituated in 36 44. N. Lat. & 17 W. of S. Blas.

On the 8th we landed our ſick, and amongſt the reſt our captain and myſelf, who had ſuffered more from the ſcurvy than any of them. Not one of the whole crew indeed was free from this complaint.

We immediately experienced the kind offices of the Fathers eſtabliſhed at this miſſion, who procured for us all the refreſhments they were able, with the moſt perfect charity. In truth,

[p] It having been demoliſhed by a heavy ſea not long before.

[q] That is, than the before-mentioned Cape.

we could not poſſibly have ſo ſoon recovered from our diſtreſſed ſituation, but by their unparalleled attentions to our infirmities, which they removed by reducing themſelves to a moſt pitiful allowance.

Don Fernando de Rivuera, who commanded at this port, was equally kind, in ſupplying our wants, ſo that in about a month we were pronounced to be ſo much better in point of health, that we determined to return to S. Blas.

We ſailed therefore from Monterey on the 1ſt of November, and D. Bruno Heceta ſupplied us with ſome hands from the Frigate, the crew of which had not ſuffered ſo much from the ſcurvy as that of the ſchooner. At the diſtance however of two leagues it fell calm ſo that we continued in ſight of the port till the 4th, the wind being at S. & S. W.

On the 4th at noon the wind was favourable from the N. W. and we continued ſteering S. till the 13th when we approached the coaſt of California in 24. 15. N. Lat. and kept along it till *Cape St. Lucas*, which we *left at ſix in the evening* on the 16th.

We ſuppoſe this Cape to be in N. Lat. 22. 49. & W. Long. from S. Blas 5. 0.

On the 16th we ſaw the Iſlands of Maria, and on the 20th in the evening we caſt anchor in the port of S. Blas.

Thus ended our voyage of diſcovery; and I truſt that the fatigues and diſtreſſes which we ſuffered will redound to the advantage and honour of our *invincible* Sovereign, whom may GOD always keep under his holy protection!

FRANCISCO ANTONIO MAURELLE.

Obſer-

Obſervations of the Journaliſt D. ANTONIO MAURELLE; ariſing from what happened during the courſe of the voyage, with regard to the beſt method of making Diſcoveries on the W. coaſt of AMERICA, to the Northward of California.

IT may be objected, at the outſet of theſe Obſervations, that the experience ariſing from a ſingle voyage in thoſe ſeas is not ſufficient to form any ſolid advice on this head, which may be thoroughly depended upon. To this I anſwer, that our continuance on this coaſt was for more than eight months, and therefore muſt have afforded us ſufficient grounds on which to build reaſonable preſumptions, though I cannot preſume to offer them to future navigators in any ſtronger light.

There is no occaſion to give any directions about the paſſage from S. Blas to Monterey, ſince this courſe hath been ſo frequently ſailed after the eſtabliſhment at the latter, and the beſt method of making this navigation is therefore ſo well known.

Suffice it then to ſay, that the ſhort paſſage to windward, as far as the iſlands of Maria, is neceſſary, on account of the currents, which would otherwiſe ſoon carry a ſhip in ſight of Cape St. Lucas, where probably the voyage would be retarded by calms.

Some are of opinion, that you ſhould not ſail Northward till you are conſiderably to the Windward of theſe iſlands; but I do not ſee the uſe of this loſs of time, and think that it is ſufficient juſt to get to the W. of them, and then ſteer Northerly on the very day you reach the parallel of the Marias.

In order to effect ſuch voyage of diſcovery, it is neceſſary to gain as much W. Longitude as the winds will permit, which blow

blow from the N. W. to the N. as far as 15 degrees W[a]. and which only permit a courſe to the W. N. W. E. or E. S. E. whilſt often ſuch trade wind extends ſtill further to the W. Notwithſtanding this circumſtance the ſhip ſhould never lie to, much leſs ſteer Eaſtward, as thus the voyage would be much retarded.

From theſe 15 degrees of Weſting, to 30 in the ſame direction, the wind is generally from N. E. to N. which will permit a N. W. courſe. It may perhaps be adviſable even to get a Weſting as far as 35 degrees, if the object of the voyage is to reach 55. 60. or even 65[b] of Northern Latitude, becauſe the greater the Weſting, the greater is the certainty of S. & S. W. winds, which will be ſo favourable to ſuch a deſtination.

If when this Weſting hath been gained, the winds ſhould prove variable, I ſhould ſtill adviſe a N. E. courſe[c]. Under the ſuppoſition that the diſcoverer wants to fall in with the coaſt of America, in 55 N. Lat. he ſhould keep between 35 & 37 W. Long. till he reaches that Latitude. If, on the contrary, he wants to explore the ſame coaſt in N. Lat. 60. I ſhould then adviſe a N. W. courſe to be purſued till he hath gained a Weſting of 39 degrees. If the navigator wiſhes to make diſcoveries even ſo high as 65 N. Lat. I conceive that he ſhould then have a weſting of 45 degrees, when he hath gained this parallel.

With theſe precautions I imagine that the perſevering navigator would accompliſh the height of his wiſhes.

[a] i. e. probably from S. Blas.

[b] It appears by the Journal, that they were inſtructed to proceed thus far N. if poſſible, which idea was probably taken from Ellis's Preface to the N. W. Paſſage, many extracts from which are made by Venegas, in his Hiſtory of California, and particularly what relates to this ſuppoſed Latitude of 65.

[c] *en el primer quadrante*, as I conceive the Spaniards make the N. E. the firſt quarter; the S. E. the ſecond; the S. W. the third; and the N. W. the fourth.

As accidents however will happen in all voyages, which may drive the ſhip upon the coaſt in a lower latitude, I would then by all means adviſe to gain a Weſting, as far as 200 leagues from the land. But it muſt be remembered that at perhaps 150 leagues W. the wind may be variable, though I am confident it cannot be depended upon, as favourable for any time, and would ſoon veer to the N. W. For theſe reaſons I hold it to be abſolutely neceſſary, that a weſting of at leaſt 200 leagues ſhould be procured, till N. Lat. 50 is reached.

If the ſhip is blown upon the coaſt in lower latitudes, the crew not only ſuffers commonly from fatigue and ſickneſs, but ſo much time is loſt, that winter comes on before the great object of ſuch a voyage can be compleated. I would therefore adviſe ſailing from S. Blas at the end of January, or at lateſt the beginning of February; and for this additional reaſon, that the crew would not ſuffer ſo much from change of temperature in the different climates, if without ſtopping in any lower latitude, they at once come upon the coaſt of America in 55. Here they might reſt a *little from their fatigues*, procure water, recover by that fine air [d] if indiſpoſed; beſides, that in this latitude there would be no occaſion to loſe time in procuring a further Weſting, as here the winds are very variable.

It need be ſcarcely ſaid, that the knowing the weather, which commonly prevails in theſe ſeas, is of much importance to navigators; and it is ſtill leſs neceſſary to adviſe, that particular attention ſhould be paid to the appearances in the horizon which

[d] The port of *los Remedios* is here alluded to, which is in 57. 18. and where the crew recovered very faſt from the warmth of the air, attributed to Vulcanoes in the neighbourhood. S. Blas, being in N. Lat. 22. is conſequently more cool in January than perhaps any month of the year, whilſt they would be in 55 perhaps at Midſummer.

threaten

threaten a ſtorm. Theſe however are not much to be apprehended till N. Lat. 40. as between S. Blas and that parallel, ſuch lowering clouds either diſperſe themſelves very ſoon, or fall in rain, which lulls the ſea.

From 40 to 50 degrees N. (ſuppoſing the ſhip to have gained a Weſting of 200 leagues from the American coaſt,) theſe appearances are more to be watched, as in theſe latitudes the S. wind blows freſh, though pretty conſtant.

It is to be obſerved alſo, that the S. W. in theſe parallels is ſometimes ſtronger than the S. for which reaſon I would adviſe not to carry much ſail.

This laſt precaution is ſtill more neceſſary in higher latitudes than 50, ſince the S. W. often blows ſo violently that it is prudent to lie to, as theſe ſqualls do not laſt for any time.

I alſo particularly adviſe the navigator to guard againſt the effects of winds from the E. which ſometimes are violent in theſe latitudes; not but that ſometimes W. winds are equally bluſtering, yet they are not ſo common, nor laſt ſo long. *It ſhould alſo be noticed, that the higher the latitude, the more ſuch weather is to be apprehended.*

When the coaſt of America *is very near*, there is no regular wind but the N. W. and this holds to the Southward from 54 N. Lat. it ſometimes blows indeed freſh from this quarter, but there is no objection to this, when the ſhip is on its return [e].

The ſea from S. Blas to 40 degrees N. Lat. runs commonly high, when the wind is at N. W. or N. but as it does not often blow with violence from this quarter, theſe ſeas are generally

[e] It muſt be remembered, that for this reaſon the Journaliſt adviſes the navigator who wants to reach a high N. Latitude, to gain ſo large a Weſting from the coaſt of America.

navigable. From Lat. 40 to 50 (when near the coaſt) the ſea often runs ſtill higher, meeting the tide from the ſhoar, but I do not mean to raiſe too great apprehenſions on this account.

At the diſtance however of 100 leagues from the coaſt the ſeas are often ſtill heavier; ſo that I would adviſe lying to, if the wind is not favourable.

From 50 degrees upwards the ſeas riſe proportionably with the winds, particularly if they blow from the S. or S. W. but ſoon become calm when the weather clears.

[Here follow ſome obſervations, with regard to the *effect* of the moon upon the weather, which I ſhall not tranſlate, as the influence of this planet in ſuch reſpect ſeems now to be much exploded.]

As approaches to the coaſt ought always to put the navigator on his guard, he may depend upon the following ſigns for its not being *far diſtant*.

When the coaſt is about 80 or 90 *leagues to the E.* thoſe ſea-plants appear which I have before called *Orange heads*; but I muſt now add, that from the ſtate of them, as they float, one may ſometimes infer, that the land is not ſo far diſtant.

Its figure much reſembles the fiſtular ſtalk of garlick[e]; and from the top of its head hang ſome long leaves, by which the plant is fixed to the rocks. Now if theſe leaves are tolerably perfect, they afford a ſtrong preſumption, that they have not floated far from the coaſt. On the contrary, thoſe which have been wafted to a conſiderable diſtance, have generally loſt this head, and the ſtalk becomes more rough, when you may ſuppoſe that you are 50 leagues from the land.

[e] The appearance of this plant on the coaſt of California, is noticed in Lord Anſon's Voyage.

A MAP OF
EUROPE
for the Illustration of
KING ÆLFRED'S
Anglo-Saxon translation of
OROSIUS.
OCEAN or GARSECG
Meridian of Ferro
THILA
Orcadus
BRITANNIC SEA
GALLIA
BURGUNDE
AQUITANIA
PROVENT SEA
Corsica
Sardinia
Balearis I.
WENDEL SEA
SICILY
ADRIATICK SEA
TYRRHENUM SEA
HISPANIA
PULGARIA
MOESI
THRACI
DATIA
EUXINUS SEA
BEORMAS
SERMENDE
Estum
Gotland
Cilicia
10 E. from Ferro.

At the ſame diſtance the ſea begins to indicate, by its colour, that you are in ſoundings, but this circumſtance requires ſome attention and habit; when you are not more than 30 or 40 leagues from the coaſt, this appearance is much more diſtinguiſhable, though if you was to caſt anchor you would not find any bottom. In this ſame ſituation you will likewiſe perceive birds, ſea-wolves [f], otters, and whales, together with the plant Zacate del Mar before-mentioned, which hath long and narrow leaves. When theſe circumſtances are obſerved, you may depend upon ſeeing land the ſame day, or that following.

At the ſame time you will perceive, that the ſea is of an iron colour, and looks as if it had ſmall boats, with ſails upon the ſurface [g], whilſt birds reſembling lories, with a red head, bill, and legs, fly around; their body is black.

As concealed ſhoals are often ſo dangerous to the navigator, I think I may pronounce you may ſail in perfect ſafety at the diſtance of a league from the moſt ſuſpicious parts of this whole coaſt.

If the diſcoverer ſhould firſt put into port in N. L. 55. 17. he will find an inlet [h], which hath good ſoundings in all parts of it towards the N. and perhaps the beſt point [i] of the whole coaſt, if the ſhip keeps at the diſtance of three leagues from it.

[f] Lobos Marinos, perhaps Seals.

[g] Unas aguas malas de color morado, que parecen unos barquichuelos, con belas latinas.

[h] Una entrada.

[i] The Journaliſt does not any further explain why *beſt*.

1775. Day of the month	Latitude by reckoning	Latitude by observation	W. Long. from San Blas	Variation of the Needle	Dist. from the coast of America
March 1					
4					
5					
6					
7					
8					
9					
10					
11					
12					
13					
14					
15					
16		21 25			
17					2
18					1
19					2
20		21 34		4 30*	2
21		21 39		*	2
22		21 43		* *	1
23		21 47			2
24		21 14			3
25	21 36	21 34	1 20		38
26	20 15	20 10	1 59		48
27	19 51	19 49	3 2	5	73
28	19 25	19 17	4 10		79
29	19 23	19 4	5 1		86
30	18 56	18 42	5 37		100
31	18 42	18 33	5 37		104

1775. Day of the Month	Latitude by reckoning	Latitude by observation	W. Long. from San Blas	Variation of the Needle	Dist. from the coast of America.
April 1	18 36	18 33	5 37	5	104
2	18 35	18 33	5 48	5 13 * *	107
3	18 56	18 48	5 27		102
4	18 36	18 30	6 8		108
5	18 25	18 15	6 37		117
6	18 2	17 48	7 31½		132
7	17 48	17 43	8 36		140
8	17 42	17 42	9 28		148
9	17 43	17 45	10 22½		155
10	17 42	17 35	11 8		165
11	17 47	17 48	12 42	6	166
12	17 54	17 44	12 22½		176
13	17 49	17 44	13 54		181
14	17 55	17 47	14 39		186
15	18 28	18 20	15 35		186
16	19 6		16 24½		190
17	19 51	19 50	17 25½		201
18	20 33	20 19	18 16½		206
19	20 42	20 37	18 50½		209
20	20 53		19 14		210
21	21 8		20 47		211
22	21 16	21 4	21 34½		222
23	21 24	21 21	22 15		232
24	21 55	21 47	23 13		248
25	23 31	22 32	23 8		259
26	23 20	23 22	24 13		277
27	24 8	24 14	24 58		284
28	24 48	24 50	25 32		294
29	25 25	25 17	25 30		300
30	26 3	25 57	26 22	7	

1775. Day of the Month	Latitude by reckoning	Latitude by obſervation	W. Long. from San Blas	Variation of the Needle	Diſt. from the coaſt of America
May 1	26 29	26 31	27 07	7	302
2	26 45	26 44	27 19		303
3	26 55	26 50	27 31		303
4	27 39	27 30	28 18		304
5	28 39	28 37	28 12	8	295
6	29 30		29 15		281
7	30 9		30 14		284
8	30 19		30 54		284
9	30 36	30 45	31 41		291
10	31 18		32 15		297
11	32 12	32 10	32 50		294
12	33 13	33 15	32 45		280
13	33 57	34 3	31 56		261
14	34 29	34 35	30 50		239
15	34 26	34 30	30 12		231
16	34 46	34 54	31 6		238
17	34 50	34 50	31 82		240
18	34 49	34 49	31 17		240
19	35 46	35 45	30 20		220
20	36 42	36 45	28 42	9	184
21	37 6	37 1	27 46		167
22	37 42	37 46	28 41		178
23	38 9	38 8	29 33		185
24	37 48	37 46	29 10		183
25	37 29	37 26	29 3		184
26	37 14	37 11	28 51		179
27	37 6		29 12		186
28	37 10		29 3		185
29	37 48	37 25	28 15½		174
30	37 47	37 45	27 21		156
31	37 59		26 35	10	145

1775. Day of the month	Latitude by reckoning	Latitude by obſervation	W. Long. from San Blas	Variation of the Needle	Diſt. from the coaſt of America
June 1	38 21	38 14	26 12	10	128
2	39 3		25 26	12	122
3	39 46	39 51	24 38		107
4	40 13		23 55	13 30	89
5	41 11	41 22	22 58		70
6	41 41	41 37	21 15		42
7	41 49	41 30	20 19	14	33
8	49 59	41 14	13 13	14 30	
9	41 25		19 4		
10					
11					
12					
13					
14					
15		41 17			
16					
17		41 7			
18		41 7	19 4		
19		40 59	19 21		
20		40 53	19 41	14	12
21	40 59	40 7	20 56		31
22	40 25	40	21 41		48
23	40 2		23 1		67
24	39 45	39 23	24 7		85
25	39 24	39 20	25 40	13	106
26	39 21	39 21	26 40		121
27	39 22		26 30		113
28	39 51		26 45		118
29	33 43		26 25		107
30	40 26	40 16	26		

1775. Day of the Month	Latitude by reckoning	Latitude by observation	W. Long. from San Blas	Variation of the Needle	Dist. from the coast of America
July 1	41 2	41 1	26 14	13	100
2	47 17	42 15	26 49	14	90
3	43 25	43 24	26 50		70
4	44 21		26 30½		57
5	44 27		26 10	15	47
6	44 24		25 47		32
7	46 10		26 6	16	26
8	46 59	47 3	25 47		12
9	47 44	47 37	24 20		
10	47 45	47 35	23 28½	17	
11	48 32	48 26	22 17		10
12	48 1	47 39	21 53		6
13	47 41	47 28	21 34		2
14	47 24	47 20	21 19		
15	47 23	47 7	21 40	17 30	9
16	47 20	47 13	22 3		17
17	47 17	47 9	22 22	17	18
18	47 3	46 32	23 32	16*	35
19	46 34	46 26	24 28		50
20	46 18	46 17	25 29		61
21	46 6	45 57	27 5	15	82
22	45 50	45 44	28 18		100
23	45 44	45 41	29 24		115
24	45 51	45 52	30 32		124
25	46 4	46 9	29 59		120
26	46 34	46 32	29 52		199
27	47 6	47 5	29 19	16*	117
28	47 45	47 40	29 41		103
29	48 10	47 50	28 44		92
30	47 21	47 21	29 32		102
31	46 55		30 9		117

1775. Day of the Month	Latitude by reckoning	Latitude by observation	W. Long. from San Blas	Variation of the Needle	Dist. from the coast of America
Aug. 1	46 34		30 56	16	131
2	46 45	46 40	31 52		141
3	46 40	46 35	32 46		157
4	46 29	46 16	33 39		157
5	46 47	46 47	34 5		171
6	47 49	47 50	34 6		164
7	48 26	48 24	34 12		159
8	48 39		34 7	17*	156
9	49 11	49 9	34 7		154
10	50 18		34 54	18	160
11	51 24	51 34	34 58		159
12	52 18	52 27	35	19	158
13	53 39	53 54	35 26		161
14	54 58	55 4	36 7		166
15	55 53	56 8	35 47		154
16	56 43	56 44	35 15		4
17	56 54	57 2	35 27		1/3
18	57 21		35 27		
19					
20					
21					1/3
22	57 55	57 57	38 2	20	
23	57 10	57 8	35 50	22*	2
24	56 1		33 46	24*	1
25	55 17	55 17	33 24		
26	56 6	55 6	33 22	24	
27					
28	55 36		34 39	23*	2
29	55 55	55 55	34 32		1/3
30	56 21		35		1/3
31	56 41	56 47	35 32		1/2

1775. Day of the Month	Latitude by reckoning	Latitude by observation	W. Long. from San Blas	Variation of the Needle	Dist. from the coast of America.
Sept. 1	56 31		16 10	23	10
2	56 5	56 3	36 22	23 30	17
3	55 45	55 47	36 39	23	21
4	55 28		36 33		22
5	55 8	55 7	37 5		26
6	54 40	54 42	36 27	22	20
7	54 53		36 56	23	26
8	55 4		36 56		26
9	54 39	54 32	35 22	21	7
10	54 4	54 6	34 6		6
11	53 54	53 52	32 19		8
12	52 58		31 5		8
13	52 11	52 9	30		9
14	51 14	51 16	29 35		9
15	50 4	50 12	27 2		9
16	49 23	49 21	25 38		9
17	48 51	48 53	24 35		7
18	48 37	48 33	23 40	19	6
19	47 50	47 49	23 10		½
20	47 11	47 12	22 33		½
21	46 21		21 58		11
22	46 20		22 42		10
23	45 38		22 35		½
24	44 47	44 47	21 12		½
25	44 17	44 19	21 2	18	½
26	43 15	43 16	21 20	17	10
27	42 37		21 41		12
28	42 37		21 41		10
29	41 1	40 54	21 41		½
30	39 38	39 42	21 11	16	½

1775. Day of the Month	Latitude by reckoning	Latitude by obſervation	W. Long. from San Blas	Variation of the Needle	Diſt. from the coaſt of America
Oct. 1	39 17	39 15	20 26	16	½
2	38 49	38 49	19 5	16	½
3	38 16	38 16	19 2	16	
4	38 16	38 16	19 22	16	
5	37 54	37 53	19 24	15	3
6	37 45	37 43	19 4	15	1
7	36 43	36 42	18 47	14	
8	36 46		17 17	14	

1775. Day of the Month	Latitude by reckoning	Latitude by obſervation	W. Long. from San Blas	Variation of the Needle	Diſt. from the coaſt of America
Nov. 2	36 44	36 42	17 5	14	7
3	36 28		17 27	13	8
4	36 6	36 11	17 42	12	8
5	34 41	34 36	17 25	11	23
6	32 50	32 48	16 58	10	45
7	30 56	30 57	16 2	9	48
8	29 32		15 18	8	46
9	28 52		14 45	7	45
10	28 21	27 52	14 13	7	42
11	27 16	27 8	13 26	7	35
12	26 16	26 12	12 13	7	24
13	25 18	25 16	10 46	6	38
14	24 53	24 37	8 58	6	6
15	24 15	24 1	6 56	6	10
16	23 2	23	5 25	5	11½
17	22 20	22 22	4 3	5	40
18	21 54	21 53	2 38		10
19	21 45	21 44	0 46	5	3
20	21 36	21 34	0 2	5	

ADDENDA to the other Inſtances of REACHING HIGH NORTHERN LATITUDES, p. 40.

CAPTAIN ELLIOT, of the Sea Horſe Indiaman (now employed as an ordnance tranſport) during the paſſage from New York to England in September, 1780, informed Dr. Morris and ſome general officers,

"That, in the *beginning of June*, 1756, he ſerved as mate on "board the King George Greenland ſhip, and fiſhed for whales "in N. Lat. 82. 30. when the ſea was perfectly clear and open. "Captain Elliot at the ſame time obſerved, that the attempt to "proceed to high Northern Latitudes ſhould not be made later "than the time abovementioned."

There is a very ſcarce tract, in the Bodleian Library, entitled, N. W. Foxe, or Foxe from the N. W. Paſſage[a]; to which is annexed, a map repreſenting three iſlands in 85. and nearly N. of Spitsbergen.

Foxe failed on this attempt in 1631, and had a letter from Charles I. to the Emperor of Japan; this navigator having intended to return to Europe by the Eaſt Indies.

One of the articles to which his crew were obliged to ſubſcribe was the following:

"No one ſhall ſpeak doubtfully or deſpairing words about the "ſucceſs of the voyage."

[a] Quarto. London, 1638.

ADDENDA to p. 151. with regard to TURKIES.

MONARDEZ, who was a phyſician, and publiſhed a medical hiſtory of America in 1574 [b] (where he ſeems to have long reſided), makes mention of many Mexican birds, but *not of turkies.*

Torquemada's *Monarquia Indiana* was printed in 1615 [c], and ſtates that he had lived in the province of Mexico 25 years, yet does not particularize *turkies* in the famous aviary of Montezuma, the account of which he ſeems to have received from an ancient eye-witneſs.

There is the ſame omiſſion in another Spaniſh Hiſtorian inſerted in Venegas's Hiſtory of California.

Ruyſch, in his hiſtory of animals, publiſhed in 1718, obſerves, that the Gallo-Pavus is *Calecutenſis*, or from Calecut, which was ſo much the emporium of the Indian ocean, after the Portugueſe diſcoveries, that in the 1ſt. Vol. of Ramuſio, printed at Venice in 1554, there is a wooden engraving of a map, in which a ſhip is repreſented under ſail, *with the following words on the ſide,*

"*Vado a Calicut.*"

Count Franceſco Ginnani, in his account of the pine foreſts near Ravenna [d], makes the following obſervation under the article Gallina Indica, or Gallo-pavone.

"Queſt' uccello fu da naturaliſti chiamato Gallina *Indiana, non*
"*perche dall India a noi prima veniſſe, perche nella Boetia e Grecia*
"*naſcono frequentemente.*"

An undoubted Baſſan was ſold at Chriſtie's in 1780, repreſenting a whitiſh Turkey Cock and hen going into Noah's Ark. This

[b] Seville. Quarto.
[c] Seville, 3 vol. Quarto.
[d] Roma, 1774. Quarto.

bird

bird was therefore become very common in Italy, where it was probably introduced from Greece according to the above citation from Ginnani.

A deſcription of the Animals and Plants of the Indies by Coſmas the hermit was publiſhed at Paris in 1664, in which a Flora and Fauna Sinenſis alſo is inſerted from Michael Boym; amongſt the animals is an engraving of the Chineſe bird called a *Yeki*, named by Boym *Gallina Sylveſtris*, and ſaid to be very large. As the bird thus engraved is repreſented with a caruncle of fleſh covering the bill, and a bunch of hairs on the breaſt, there can be little doubt but that this is a turkey.

Le Bruyn ſtates that in 1704 a large turkey was uſually ſold in Perſia for 7 or 8 ſols, when a tame gooſe could not be procured under 40 or 50. Q. how this is at all reconcileable to Tavernier's account that theſe birds are not known in Perſia?

The 3d volume of De Bry's America[e] mentions that hawks and Eagles where ſent from Mexico to the Spaniſh nobles, but is ſilent as to turkies.

Rabelais wrote his hiſtory of Pantagruel in 1533, which was but 13 years after the conqueſt of Mexico, and makes Poulles de Inde a diſh at an entertainment[f].

Dr. Grew, in his Catalogue of the Royal Society's Muſeum, obſerves that one of the known gems is called *Turcois*, becauſe it is found in that part of Aſia, or at leaſt purchaſed there. From the ſame circumſtance only could this bird therefore receive its appellation.

I conceive, laſtly, that ſome of the American fowls mentioned by early Geographers, are the Curaſoa birds, and not turkies, as they do not differ materially in ſize, and are ſaid to be good

[e] Printed in 1602.

[f] L. 1. ch. 37. See alſo l. IV. ch. 52. and l. V. ch. 7.

meat. The firſt deſcribers of the animals of the new world are very inaccurate, as they always enumerate *lions* amongſt the quadrupeds, to which there is no American animal that bears the leaſt reſemblance.

ADDENDA to the ESSAY ON THE MIGRATION OF BIRDS, p. 174.

STORKS are a bird of paſſage at Perſepolis as elſewhere, and only ſtay to build and rear their young. Le Bruyn, vol. IV. p. 306. This is preciſely what they do in Holland, though there are ſo many degrees of difference in Latitude. In Cyprus they ſay, that during winter ſtorks retire beyond the Jordan. Ibid. vol. II. p. 205. As they thus migrate from all places during the winter, I rather ſuſpect that they are torpid during that time. If the ſize of this bird is conſidered as an objection, why ſhould it not for the ſame reaſon be ſeen ſomewhere during that ſeaſon?

Birds are ſometimes by *ſtorms of wind blown from the ſea coaſt* far inland; a puffin was, not many years ago, killed upon Tharfield-common, in Hertfordſhire.

Turnefort mentions woodcocks, amongſt other birds of game, in the iſland of Crete, where he happened to be during the month of July, which ſeemes to imply that they were to be found on that iſland after Midſummer.

ADDENDA to the ESSAY ON THE TORPIDITY OF THE SWALLOW TRIBE, p. 225.

PROFESSOR Fabricius of Copenhagen informed me, that ſix or ſeven years ago he ſaw a Swallow which was fiſhed up from a pond near that city, and which revived.

Plot, in his Plinius Anglicus, hath an article de avibus ſubterraneis (*ſc. hirundinibus*) qui brumali tempore in mineris Cornubienſibus reperiuntur. This work of Plot's is ſuppoſed to be a MS. and I am indebted for the reference to the Reverend and Learned Mr. Price, Bodley Librarian.

Mr. Rouſe hath likewiſe informed me, that he was preſent when a ſwallow was taken out of a hole, by a ſailor, in the winter, on the banks of the Thames, near Long-Reach, who ſaid he had often found them there, and could procure more.

ADDENDA to the ESSAY ON CUCKOWS, p. 245.

IN the continuation of the Hiſtory of the French King's Collection, it is aſſerted, that almoſt all the Cuckows killed are males; does not this moſt ſtrongly prove, that the females are ſitting on their eggs?

P. 247.

I would add to other prevailing and erroneous notions relative to animals, that of the Cameleon's being able to vary its colours at pleaſure, and to the greateſt extremes.

ADDENDA to p. 268.

" LA *liberté temeraire* de faire des methodes ;" des petits ſyſtemes nouveaux, dans leſquels on claſſe des etres qu'on n'a jamais vu, & dont on ne connoit que le nom—nom ſouvent equivoque, obſcur, mal appliqué." Buffon, T. II. p. 374.

Je ne me laſſerai jamais de repeter que ce n'eſt pas par des petits characteres particuliers, que l'on peut juger la nature, & qu'on doit en differencier les eſpeces, les methodes loin d'avoir eclairci l'hiſtoire des animaux n'ont au contraire ſervi q'uà l'obſcurcir &c. p. 370.—" C'eſt par cette raiſon que nos *nomenclateurs* ſe trompent à tout moment & ecrivent preſque autant des erreurs que des lignes." Ibid. Buffon's Nat. Hiſt.

" Præcipua illi voluptas eſt ſpectare formas, ingenia, & af-
" fectus diverſorum animantium. Proinde nullum fere genus
" eſt avium, quod domi non alat, ſi quod animal aliud vulgo
" rarum, veluti ſimia, vulpes, viverra, muſtela, & his ſimilia. Ad
" hæc ſi quid exoticum, aut alioqui ſpectandum occurrat avidiſ-
" ſime mercari ſolet, atque his rebus domum undique inſtructam
" habet, ut nuſquam non ſit obvium, quod oculos ingredientium
" demoretur, ac toties ſibi renovat voluptatem quoties alios con-
" ſpicit oblectari." Eraſmus's Life of Sir Thomas More, printed in 1519.—This Engliſh chancellor, therefore, ſeems to have formed a more early collection of live animals, than perhaps any other perſon in Europe. As for the *Tower lions*, the uſe made of them even ſo late as the reign of Q. Elizabeth, was for preſents to the Northern powers, who, by having ſcarcely any Mediterranean trade, had not frequent opportunities of procuring them.

AD-

ADDENDA to the ACCOUNT OF MASTER SAMUEL WESLEY.

P. 306.

DR. JOHNSON had never ſeen or read Othello when he wrote his Irene; but had (unintentionally) imitated ſome part of it ſo ſtrongly, that he ſtruck it out from fear of the imputation of plagiariſm. [Note of Mr. Steevens on Pericles Prince of Tyre.]

P. 323.

"Sampſon Eſtwick, a Minor Canon of St. Paul's, performed "choral duty till nearly 90 years of age, preſerving his voice, "which was a deep baſe." Sir J. Hawkins, vol. V. p. 14.

In the ſame moſt uſeful compilation we find mention of a boy named Pierſon, who, rather before the age of nine, played extemporary voluntaries on the organ; he had been however a ſcholar of Dr Green's for two years.

ADDENDA to the ESSAY ON THE DELUGE, p. 326.

THE cabinets of the curious exhibit often more ſuppoſed foſſil bones of elephants found in Europe, than they do of thoſe common quadrupeds, horſes, cows, and ſheep. The inference from this need not be dwelt upon.

Mr. Ellis, in the Philoſophical Tranſactions, enumerates the following reſemblance of plants, which are generally found on different ſubſtances:

"The ramified configurations of Sal Ammoniac, the elegant "branched figures in Mocha and other gems, the Arbor Dianæ, "or arboreſcent figures of Corniſh native copper." Vol. XXXVI.

Part I. p. 17. Thus again we are informed, that in the mines of Huajannato, N. of Mexico, there are petrifactions which, in whatever direction they are divided, always exhibit an exact imitation of a cedar tree. [Letter of Don Joſeph Anthony de Alzate, to the Academy of Sciences at Paris.]

There are ſo many of the ſuppoſed foſſil animals unknown, that Eſper publiſhed, in 1774, a Folio, at Nuremberg, of ſeveral, with coloured engravings.

" Cataclyſmi Univerſalis certa rudera ego nondum attigi." Linnæus's Introduction to his Regnum Lapideum.

Shells, in rude times, may have paſſed for money, as they do now in ſome parts of Aſia. Why therefore may they not have been ſometimes buried under ground, as coin was generally ſecreted, before paper credit took place?

ADDENDA to the HISTORY OF THE GWEDIR FAMILY. *P. 356.*

I HAVE received the following inſcription, in Wimbledon Church, from Mr. Jones, of Park-ſtreet, Weſtminſter, and F. S. A. to whom I have not only this obligation.

" Hic jacet Ricardus Wynn de Gwedir, in comitatu de Car-
" narvon, M. et Baronettus, Theſaurarius, necnon Conciliarius ho-
" noratiſſimi principis, & Henriettæ Mariæ Reginæ, qui lineâ pa-
" rentali ex illuſtri illa familia & antiquiſſima ſtirpe Britannica
" Northwalliæ principum oriundus, denatus 19 die Julii, 1640.
" æt. 61."

In the Temple Church there alſo is a monument to Henry Wynn of Gwedir, who died in 1671.

ADDENDA to p. 356.

EXTRACT from "An Account of ſome of the moſt Romantic Parts of NORTH WALES. Lond. 1777." 12mo. by JOSEPH CRADOCK, Eſq.

P. 72. "I could not poſſibly leave this part of the country without ſeeng the Vale of Llanrooſt, the Bridge built by Inigo Jones, and the Chapel ſuppoſed to have been planned by him, which contains the rich monument of the Guedir Family.—The Vale upon the whole I thought inferior to that I had ſeen in Montgomeryſhire, but the Bridge is certainly a very elegant ſtructure, and ſpeaks itſelf to be the work of a great Architect, moſt probably of Jones, for I incline to the opinion that Llanrooſt was the place of his Nativity.

"The chapel which adjoins to the pariſh church was erected by Sir Richard Wynne, *one of the grooms of the* bed-chamber to Charles the Firſt when Prince of Wales, and was chiefly made uſe of for the alms-houſe in the neighbourhood, which was endowed by the Guedir Family. I took the pains of copying the different inſcriptions in it; and as they are not contained in the hiſtory of that family lately publiſhed, they may not be unacceptable to the curious Antiquary."

P. 75. "This chapel was erected Anno Domini 1633, by Sir Richard Wynne of Gwydir, in the county of Carnarvon, Knight and Baronet, Treaſurer to the High and Mighty Princeſs Henrietta Maria Queen of England, daughter to King Henry the

" Fourth King of France, and wife to our Soveraing King Charles.
" Where lieth buried Sir John Wynne of Gwedir, in the county
" of Caernarvon, Knight and Baronet, ſon and heyre to Maurice
" Wynne, ſon and heyre to John Wynne, ſon and heyre to
" Meredith; which three lye buried in the church of Dolwyd-
" delan, with tombs over them. This Meredith was ſon and heyre
" to Evan, ſon and heyre to Robert, ſon and heyre to Meredith,
" ſon and heyre to Howel, ſon and heyre to David, ſon and heyre
" to Griffith, ſon and heyre to Carradock, ſon and heyre to
" Thomas, ſon and heyre to Roderick Lord of Angleſey, ſon
" to Owen Gwynedd Prince of Wales, and younger brother to
" David Prince of Wales, who married Ema Plantagenet, ſiſter
" to King Henry the Second. There ſucceeded this David three
" Princes; his nephew Leolinus Magnus, who married Jane
" daughter to King John; David his ſon, nephew to King Henry
" the Third, and Leoline the laſt Prince of Wales of that Houſe
" and Line, who lived in King Edward the Firſt his time. Sir
" John Wynne married Sydney, who lyeth buried here, the
" daughter of Sir *William Gerrard* knight, Lord Chancellor of
" Ireland, by whom he had iſſue Sir John Wynne, who died at
" Lucca in Italy, Sir Richard Wynne now living, Thomas
" Wynne who lieth here, ROGER * [rather *Owen*] Wynne who
" lieth here, William Wynne now living, Maurice Wynne now
" living, Ellis Wynne who lieth buried att Whitford in the
" county of Flint, Henry Wynne now living, Roger Wynne
" who lieth here, and two daughters, Mary now living, married
" to Sir Roger Moſtyn, in the county of Flint, Knight, and Eli-
" zabeth now liveing, married to Sir John Bodvil, in the County
" of Caernarvon, Knight."

* I ſuſpect *Roger* here to have been a miſtake of the Tranſcriber, inſtead of *Owen*.—See the Pedigree, &c. Beſides *Roger* occurs below. P.

" On

" On the floor are four braſs plates, with drawings of figures " upon each of them in the dreſſes of the times; one of Maria " Moſtyn wife of Roger Moſtyn, another of Sir Owen Wynne, " another of Sir John Wynne, and a fourth of Lady Sydney " Wynne, wife of Sir John Wynne. And in the corner of the " Chapel a ſtone coffin, which was removed from the Abbey of " Conway, about two miles from hence, on which is the follow- " ing inſcription:

" This is the coffin of Leolinus Magnus Prince of Wales, " who was buried in the Abbey of Conway, and upon " the Diſſolution, removed from thence.

" On each ſide are ſix carved receſſes in the figure of Flower " de Luces, which bear evident marks of having contained " braſs plates, and two at the bottom of the coffin.

" There is now erected in the church a gallery of exquiſite " workmanſhip, which was removed likewiſe from the abbey; " and I was at the trouble of having a large quantity of rubbiſh " taken away from under an old ſtair-caſe, that I might inſpect " a ſtone effigy, which is ſaid to be of Hoel Coetmore, who " ſold the Guedir eſtate to the Wynne Family; the word " Gwedir is ſuppoſed to ſignify glaſs, and that family probably " was the firſt who, in theſe parts, had a houſe with glazed " windows.

" I ought to make ſome apology for the foregoing heavy " articles: but elaborate inſcriptions frequently illuſtrate hiſtory; " and theſe will at leaſt ſhew that ſome of the Welſh were not " totally regardleſs of Pedigree." See Mr. Cradock's Tour.

At Moſtyn Caſtle in Flintſhire (the ancient manſion of Sir Roger Moſtyn) is a portrait of Sir John Wynne of Gwedir, æt. 65. A. D. 1629, with the following words;

"Nec timet, nec tumet."

The dreſs is a black cap and cloak, with a ruff round the head; the beard is large and ſilvery.

There is alſo another portrait of him at Sir. W. Williams Wynne's, at Winſtay in Denbighſhire.

ADDENDA TO THE SPANISH VOYAGE.

P. 482. Fifth line from the bottom.

I have there mentioned, that I did not thoroughly comprehend from the deſcription, how the face of the Indian was marked; but this will be explained by a maſque in Sir Aſhton Lever's Muſeum brought from the American coaſt in N. Lat. 50.

P. 486, note [a].

I am informed by a gentleman long reſident at Cadiz, that *eſpiare* ſignifies *to warp* as well as to *ſpy*; and I rather conceive that in this paſſage it ſhould have been ſo tranſlated.

P. 155.

"Nature does nothing in vain."---A very remarkable inſtance of this hath of late occurred.

Dr. Dowglas had diſcovered, that in the neck of the cock buſtard a bladder was lodged capable of holding two quarts of water. Sir Aſhton Lever lately purchaſed from a poulterer a hen of this bird, in the neck of which there was not the ſame proviſion. Now buſtards build their neſts in large tracts of corn at a diſtance from water: the male therefore ſeems to be provided with ſuch a receptacle, to be uſed whilſt the female is ſitting, or whilſt her young brood cannot move far from the neſt.

A gentleman long reſident at Morocco, where they frequently fly their hawks at buſtards, hath alſo informed me that the cock makes uſe of this reſervoir of liquor againſt theſe aſſailants, and commonly thus baffles them.

It is well known that in moſt birds the male is the warrior; and the buſtard wants not only the common defence for ſo large a fowl, of a ſpur, but hath no hind claw whatſoever. Such a reſervoir therefore ſeems neceſſary for this ſecond purpoſe.

P. 274.

All theſe circumſtances in a plant are neglected from attending only to the parts which claſs according to different ſyſtems, and particularly that of Linnæus.

INDEX.

A

ADANSON. His account of ſea-water being frozen, page 94 ——— his obſervations with regard to ſwallows in Africa, 186, & ſeq.

Aſhton, Sir Lever, ſpecimens in his Muſeum, 488

Aſtronomer Royal, furniſhes an inſtance of reaching 84°, 53

Athenæus, citation from, with regard to the Guiney hen, 148

B

Barker. His experiment with regard to freezing ſea-water, 95

Bards Welſh, hanged by Edward the Iſt, 386

Bat, four Engliſh ſpecies of, 165 —Decreaſe in weight whilſt torpid, 167—Heat of in that ſtate, 168

Bath, warm, recommended during winter within the Polar circle, 59.

Bathurſt, late Earl of, his great muſical memory, 323

Belliſle, Straits of, covered with ice in June, 25

Birds, height to which they riſe, 176—Migration of, 174, & ſeq. Canary, why they vary ſo much in colours, 186—Method of rearing their young, 259—Of taming them, ibid. note [a].—Fly againſt the wind, 181

Blink of the ice, what, 33

Buffon, his anſwer with regard to Captain Johnſon's having reached 88°, 42

Burney, Dr. gives an account to the Royal Society of Crotch's early talents, 311

C

Camoens, citation from, about turkies, 150

Campbell, Dr. his information from Dr. Dallie, p. 9

Cartwright, Lieut. his ingenious account of the ice on the Labradore coaſt, 115, & ſeq.

Cheynee, Captain, reaches North Lat. 82°, 5

Chery, Alex. his map of the Northern ſeas, 28

Corniſh, Mr. his experiments on torpid bats, 167

Croſs-bill, does not eat the kernels of apples, 221. note [b].—Citation from Matthew Paris about, ibid.

Crotch, little, his early talents for muſic, 311—Extemporary compoſition of, 316

Cuckow. Some prevailing notions about this bird doubted, 245, & ſeq.—Ariſtotle, firſt aſſertor that they do not hatch their eggs, 246—Hens of, well formed for incubation, 253—heard in winter, 209

D.

D

Dallie, Dr. reaches 88° N. Latitude, 9, & ſeq.
De Luc, Mr. of opinion that the ice of the Glacieres is always increaſing, 91, note [m].
Deluge, Noah's, obſervations on, 326, & ſeq.
Ducks, do not ſit in the Eaſt Indies, 141
Dutch, early diſputes of with the Engliſh about the Greenland fiſhery, 17—Several reach high Northern Latitudes, 81, & ſeq.

E

Earth, ſuppoſed meaning of this term in Geneſis, 335, & ſeq.
Elk, American, larger than the European, 160.
Ellis, Governor, his argument againſt a perpetual barrier of ice at 80½, 91
Engliſh writers, compared with the French, 433, & ſeq.
Equilibre of the Southern or Northern Hemiſpheres, 28
Equipment of ſhips for a Polar voyage, 57, & ſeq.

F

Fiſh, ſpawn in the ſame place, 240, note [d]
Freezing point, upon a mountain, 29
French writers, compared with the Engliſh, 433, & ſeq.

G

Geeſe, *wild*, fly higher than other birds, 176, note [d]
Geography of the 9th Century illuſtrated, 453, & ſeq.
Goulden, Captain, reaches 89° N. Lat. 19, & ſeq.
Greaſe, capons of, 131
Grey, Mr. his anſwers to certain Polar queries, 15
Guiney hens, whether the Meleagris, 144—Brought to Tunis from Italy, 147, note [n].
Gwedir Family, memoirs of, 343, & ſeq.

H

Hakluyt, rides 200 miles to hear the narrative of Thomas Butts, 15, note [m].
Haver-deer, never drop their horns, 159, note [l].
Hen of Carthage, 147, note [n].
Hen birds, their tail feathers often ſhorter than the males, 191, note [m].
Height of a bird in the air, how to be determined, 177
Hernandes, citation from, 128
Higgins, Dr. his many ingenious experiments on freezing ſea-water, 97, & ſeq.

I

Iachwr, a Welſh antiquary, 401
Ice, *floating*. Bouvet meets with in 53° S. Lat. 18. Sudden accumulation of, 24. Not eaſily formed in ſalt-water, 92, & ſeq. Ice iſlands, their formation, 115. Icebergs, ibid. Different kinds of, 32, note [z].
Ice-houſe, temperature of, 193
India, what country ſo called in the 15th century, 135, & ſeq.
Inigo Jones, ſome anecdotes with regard to, 341

Inſects, whether ſubterraneous ones, 332
Johnſon, Captain, reaches 88° North Latitude, 26

K

Kaims, Lord, citation from, 263

L

Labradore, coaſt of, method of building huts there, 58, note [w].
Latitudes, high. Why inſtances of reaching are rare, p. 3. Inſtances of ſuch in print, p. 15. Inſtances of, *not* in print, p. 34, & ſeq.
Lawrence, Maſter, his early talents for drawing, 317, note [t].
Leemius, ſeveral citations from, 154, & ſeq.
Lever, Sir Aſhton, ſpecimens in his Muſeum, 488
Liebaut, citation from, about the Guiney hen, 150
Linnæus, the merits of his ſyſtem conſidered, p. 262, & ſeq.—His knowledge of the Latin tongue imperfect, 263--His ſyſtem of botany conſidered, 271, & ſeq.

M

Mac Callam reaches 83½° N. Lat. 6
Maclaurin, of opinion that the ſea was open to the Pole, 27, note [p].
Marcello the compoſer. Saying of his elder brother, 291, note [d].
Martins, found torpid in holes, &c. 232, & ſeq.—Seen at Chriſtmas, 236—Build in the ſame neſt for years, 239
Maurelle, D. Antonio, his voyage, tranſlation of, 471, & ſeq. reaches 58° nearly on the N.W. coaſt of America 507
Meleagris, whether the turkey, 143
Mornington, Earl of, his early talents for muſic, 317, & ſeq.
Mozart, a capital muſician at the age of eight, 279, & ſeq.
Muſic recommended in voyages of diſcovery, 58, note [y]
—— improper prejudices againſt the Profeſſors of, 324
Muſeum of Royal Society, transferred to the Britiſh Muſeum, 277

N

Nairne, his experiments of freezing ſalt water conſidered, 94
Neſts, not unneceſſarily renewed by birds, 240, note [d].
Nightingale, whether a bird of paſſage, 207—Not ſeen N. of Durham, nor in Wales, ibid.

O

Oglethorpe, General. His advice with regard to diſcoveries, 58, note [u].
Ohthere, his voyage in the Northern ſeas, 460 & ſeq.
Oldenburg, Mr. refuted, 15
Orange-head, a ſea plant, deſcribed, 480

P

Percy, maſter, his early talents for poetry, 308, note [n]. Words of a ballad written by him, 309
Polar ſeas, ſuppoſed to be not filled with ice in the ſpring, 120, & ſeq.
Pole reached, according to a Berlin map, 19, note [y].
Pole. Parliament gives a reward of 5000l. for reaching within a degree of it, 57
Potowmack River, frozen over, 25, note [l].

R

Ray. The merit of his Synopſis of Britiſh plants, 272
Rein-deer, will live out of the Arctic circle, 153—Fond of human urine, 156—Make a ſnapping noiſe with their hoofs, 157
Reward of 20,000 l. for diſcovering a communication between the Pacific and Atlantic, 57
Rhaad, bird, 147, note [n].
Robinſon, Captain, reaches 82½ N. Lat. 4

S

Salting, Sir Charles Knowles's receipt for, 59, note [z].
Sea-water, not eaſily frozen, 31
Snipes, breed in England, 211
Spain, K. of, indebted to the Royal Society for ſpecimens in Nat. Hiſtory, 276, & ſeq.
South Sea Company, for nine years ſend ſhips to Greenland, 47
Sperlingius, citation from, with regard to a turkey, 131
Spitſbergen, may be wintered in, 4.—Coals there, 16, note [o].
Swallows, where they firſt appear in the ſpring, 227—Diſappear afterwards for days, 226---Inſtances of their being found under water, 229, & ſeq.
Swifts, where found torpid, 238.---Are weather-beaten before they diſappear, 242.

T

Thule. What country, 62
Tooke, Rev. Mr. of opinion that the ſea is open to the Pole, 28, note [s], and 90
Trees, ſudden decay of, and cauſe, 170, & ſeq.
Turkey, bird, driven in flocks from Languedoc into Spain, 130—Young ones at a ſerjeants feaſt in 1555, 131—Whether found in Aſia, 133—Whether in Africa, 135—Name of in moſt languages, ibid.—Gyllius's deſcription of, 139
Twites, congregate with linnets, 269

W

Wales, Mr. his obſervations on floating ice, 115, note [y]. 117, note [b].
Watt, Captain, reaches 83½° North Lat. 7
Weſley, *Charles*, account of as a muſician, 290
——— *Samuel*, account of for the ſame talents, 298, & ſeq.—Words of an anthem compoſed by him, 307—Ballad compoſed by him, 309
Whales, cannot breathe long under the ice, 31, note [y].
Wind-boats, propoſed for paſſing from 80½° to the N. Pole, 14, note [k].
Wood. His voyage to the N. E. conſidered, 18, & ſeq.
Woodcocks, occaſionally build in England, 213—May be kept in an aviary, ibid.—Sleep in the day-time, 215—Called by the Africans *The Partridge's aſs*, 215.

Y

Years enumerated, in which the Polar ſeas have been open, 57.

Z

Zacate del Mar, a ſea plant, 480.

DIRECTIONS for placing the PLATES.

The Portrait of MOZART before the account of him.——That of Sir JOHN WYNNE before the Hiſtory of the Gwedir family.——The map of Ohthere's Voyage *after* p. 468.——And the map of the N. W. coaſt of America *after* p. 525.

CORRECTIONS of the more MATERIAL ERRORS.

P. iii. l. 16. for "*Endeavour*," read "*Diſcovery*"
P. 22. for *memoirs* read *memories*
P. 61, note [b], for πεπηγοτα κρονον τι read πεπηγοτα τι κρονον τι.
P. 84. l. 9. for *who* read *which*
P. 140, note [c], l. 4. dele "*of both ſexes*"
P. 157. l. 9. from the bottom, for ptarmigaw read ptarmigan.
P. 166, note [e], for ανα αλληλησιν εχονται, read ανα τ'αλληλησιν εχονται.
P. 214. for Giſner read Geſner; and for Longolius, Longolius.
P. 280. l. 10. for certain conſciouſneſs, read *a* certain conſciouſneſs.
P. 370, note [i], l. 1. for *Inon*, read *Irion*
P. 381, note [l], l. 1. for *Mauney* read *Manney*
P. 392, note [q], and P. 394, note [r], for *ſee before*, read *ſee below.*
P. 424, note [i], l. 2. for '*See p.* 40.' read '*See p.* 375.'
P. 426. l. 5. from the bottom of the note for ſeven read ſeems.
P. 428. l. 11. for *Hoſhell* read *Howell.*
Ibid. l. 12. for *Jockes* read *Jockos*
P. 453. l. 8. for *tracts* read *tracks*
P. 478. l. 6. from the bottom, for *the* buſineſs read *their*

FINIS.

00097130

Digitized with financial assistance from the
Government of Maharashtra
on 18 July, 2018